MAKIO

1917

Greene County Public Library (Ohio)
0 53 85 31 45 34 54

Digitized by the Internet Archive
in 2024

https://archive.org/details/makio0036vari

THE
1917
MAKIO
VOLVME
XXXVI

The MAKIO 1917

Published annually by the Junior Class of The Ohio State University

VOLUME XXXVI

E 1 Y

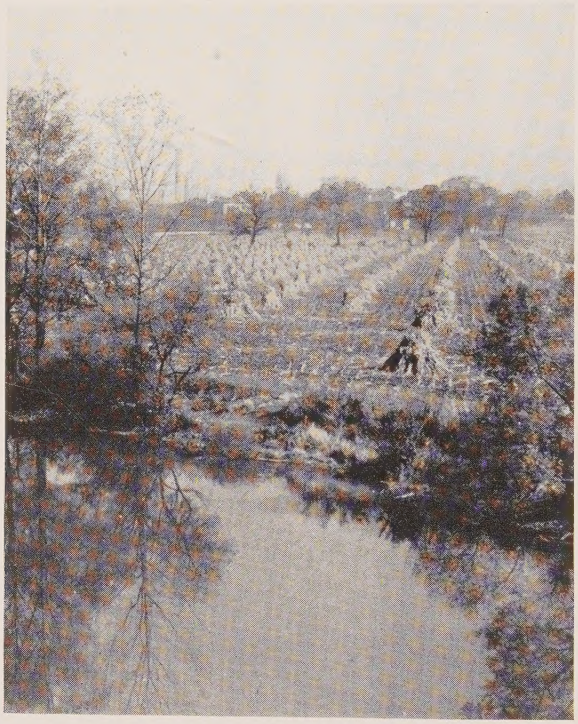

CONTENTS

Classes
Rose Bush
Activities
- Athletics
- Publications
- Dramatics
- Musical Organizations
- Religious Activities
- Debate
- Student Government

Organizations
- Honorary Societies
- Clubs
- Fraternities
- Sororities
- Boarding Clubs

Alumni
Satire
Military

THE present Junior Class can feel deeper pride in the privilege of mirroring the University than could any previous class. It is our pleasure to chronicle the greatest year the University has yet seen. We have had an increase in numbers. Resources for future growth have been generously provided. These, however, have been but the marks of material prosperity. Our development has been deeper than this. We have also seen the biggest and most difficult growth, that of spirit. Students live on a higher plane than ever before. Their ideals and aims are loftier and habits and actions have followed the ideals in their course. It is such an institution that we have tried to mirror. We trust that we have succeeded in some measure in truthfully portraying this greater University.

ONE of our most recent graduates is beautifully demonstrating the true Ohio State spirit by his quiet efficiency, by his self-forgetful service and by his unclouded faith and purpose. Believing in men, they have believed in him; serving men, they have followed his leading. Today, the affectionate regard of the student body reaches out to him in his service to prisoners-of-war across the sea.

As a token of our love and respect we inscribe this volume to

HUNTLEY DUPRE,

Secretary of the Ohio State University Young Men's Christian Association.

IF OUR growth as a University can be attributed to any one man, that man is President William Oxley Thompson. It has been the patient and tactful hand of President Thompson that has guided the University through the years of its greatest development. Students at Ohio State Universty have a rare opportunity in being associated with this big-hearted man. "Prexy" has the keenest interest in his boys and girls. Seldom does he pass a student on the campus without a cheerful greeting. The students' welfare is uppermost in his consideration. His interest in us as an educator is surpassed only by his interest as a minister of the gospel. He once said "If being President of a University meant that I would have to cease being a minister of the gospel I would not remain President." This remark came out of the great concern he feels for our moral and spiritual welfare. In years to come, among our fondest recollections will be held the memory of President W. O. Thompson, who has contributed so much to our mental and spiritual development.

IN MEMORIAM

Florence L. Ehler
Faye Jackson
Herman Walters
Robert S. Miller
Robert Rockafield
Lucile Mylander

Leaves have their time to fall,
And flowers to wither at the
North-wind's breath,
And stars to set; but all,
Thou hast all seasons for thine own,
O Death!

—*Hemans*

UNIVERSITY HALL,—that's its official name. But there are generations of Ohio State men and women who will always call it "The Main Building," in memory of the days when it stood pre-eminent in the campus landscape, without the many impressive architectural rivals that now are neighbor to it. It isn't very handsome, the old Main Building, though it holds up its head proudly even in the presence of the Library itself, as though it were determined that the standards and achievements of the elder day should still be recognized and represented in and through it. "I am still the center of things," it insists, "as I was in the beginning and have always been. Within my walls beats the heart of the University. Here come the students to place their names first on the college records; and here they return to receive the seal on their diplomas. If you want to know the history of Ohio State men, you must come to me. Would you speak with the President, it is my ivy-shaded door you must enter. I am Alpha and Omega, the beginning and the end. As for what comes between, I listen to my tower clock tick away the hours, and let my neighbors attend to that."

Thoughtless ones have hoped that the old Main Building, so out of keeping with more modern structures, might be pulled down to make room for a finer successor. Far be the day when that happens! It is too old a friend, this ancient but sturdy building, it connects too intimately with the foundations of the University, is too much a part of our history, for us ever to look on calmly while its walls crumble into a heap of bricks and mortar. Its age, its history, its associations, all give it a claim upon our devotion to which we cannot fail to respond.

William L. Graves.

Masketts

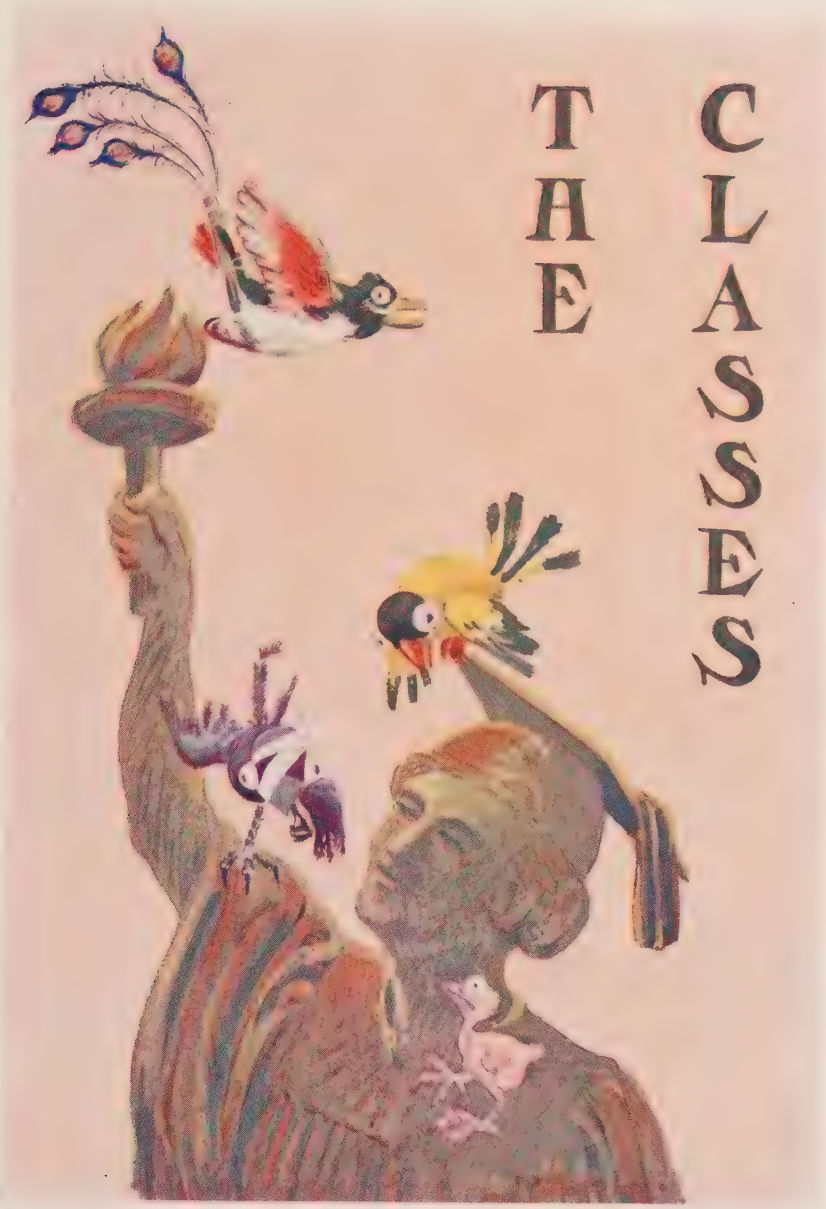

THE CLASSES

Class Presidents

E. H. Deibel H. J. Courtney W. C. Joest H. W. Baumgardner

CLASS OFFICERS

Senior

President, First Semester.....Edmond H. Deibel
President, Second Semester.....Robert B. Nevin
Vice President.....Laura L. Von Gerichten
Secretary.....Marion A. Carter
Treasurer.....Harry H. Thompson
Class Orator.....Ruskin Dyer
Memorial Orator.....Herbert C. Kimmel
Ivy Orator.....Galen R. Weaver
Class Prophet.....Margretta Steele
Class Poet.....Margaret V. Teachnor

Junior

President.....H. J. Courtney
Vice President.....Helen Bloser
Secretary.....Helen E. Price
Treasurer.....Don Osbun

Sophomore

President.....William C. Joest
Vice President.....Ruth J. Ryerson
Secretary.....Lillian E. Hoskins
Treasurer.....S. L. Cheney

Freshman

President.....Hugh W. Baumgardner

Senior Class Officers

Top Row

Edmond H. Deibel, Robert B. Nevin.

Second Row

Margretta Steele, Ruskin Dyer, Laura Von Gerichten.

Third Row

Marion A. Carter, Margaret Teachnor, Galen Weaver.

Bottom Row

Harry H. Thompson, Herbert C. Kimmel.

AGRICULTURE

Allgyer, J. Roy, B.A., B. Sc. in Agr.
"Aliger" West Liberty

Y. M. C. A., Intercollegiate Debate, University Grange, Methodist Student Council.

Arters, Cassius Ben, Cert. in Agr.
Prairie Depot

Atcheson, Pauline Amanda, B. Sc. in Home Ec.
Linden Heights

Vice President Class 3, Social Committee 3, Home Economics Club, University Grange.

Atkinson, C. G., Cert. in Agr.
"At" Triadelphia, West Virginia

Three Year Agricultural Literary Society.

Azhderian, Yervant B., B. Sc. in Agr.
"Azhie" Marsovan, Armenia

Cosmopolitan Club, French Club, Townshend Agricultural Society, Horticultural Society, Y. M. C. A.

Bailey, George Wilson, Cert. in Agr.
"Bill Bailey" Barnesville

Three Year Agricultural Literary Society.

Bailey, Helene Vivien, B. Sc. in Home Ec.
"Bill" Reynoldsburg

Delphic Society, Y. W. C. A., Home Economics Club, Student Volunteers.

Bain, Alexander Major, B. Sc. in Agr.
"Red"' Madeira

Pi Alpha Chi, University Grange.

Baker, Allen L., B. Sc. in Agr.
"Bake" Cincinnati

Alpha Zeta, Beta Alpha Chi, Mystic Chain, Sphinx, University Grange, Y. M. C. A., Student Council 1, 2, 3, 4, Vice President 3, President 4, Secretary Athletic Association 3, President Intra-Mural Athletic Association 4, Chairman Committee of "88" 4, Chairman Makio Board 4, Chairman Class Alumni Committee 4, Class Executive and Social Committee 3.

Barnes, Dwight L., B. Sc. in Agr.
Dayton

Track, Judging Team, Choral Union, Sigma Pi.

Barnes, Earl E., B. Sc. in Agr.
Waterford, Pennsylvania

Barnes, Harry F., B. Sc. in Agr.
"Barney" Middlefield

Western Reserve Club, University Grange, Townshend Agricultural Society, Phi Sigma Epsilon.

Barr, Owen W., Cert. in Agr.
East Monroe

Three Year Agricultural Literary Society.

Barrick, H. Harold, B. Sc. in Agr.
Croton

Bazore, Ellen Katherine, B. Sc. in Home Ec.
"Kitty" Columbus

Delta Gamma, Senior Memorial Committee, Girl's Glee Club 3, 4, Choral Union 2, 3, 4, Home Economics Club.

Beatty, R. E., B. Sc. in Agr.
"Tad" Washington C. H.

Phi Kappa Psi.

Becker, Elbert L., B. Sc. in Agr.
"Beck" Columbus

Varsity "O" Association, Cross Country 3, Track 4, Grange, Cross Country Club.

Billman, Robert B., B. Sc. in Agr.
"Bob" Dayton

Alpha Zeta, Grange, Y. M. C. A.

Bliss, Sidney, B. Sc. in Agr.
Cleveland

Boerger, Chris J., Cert. in Agr.
Irwin

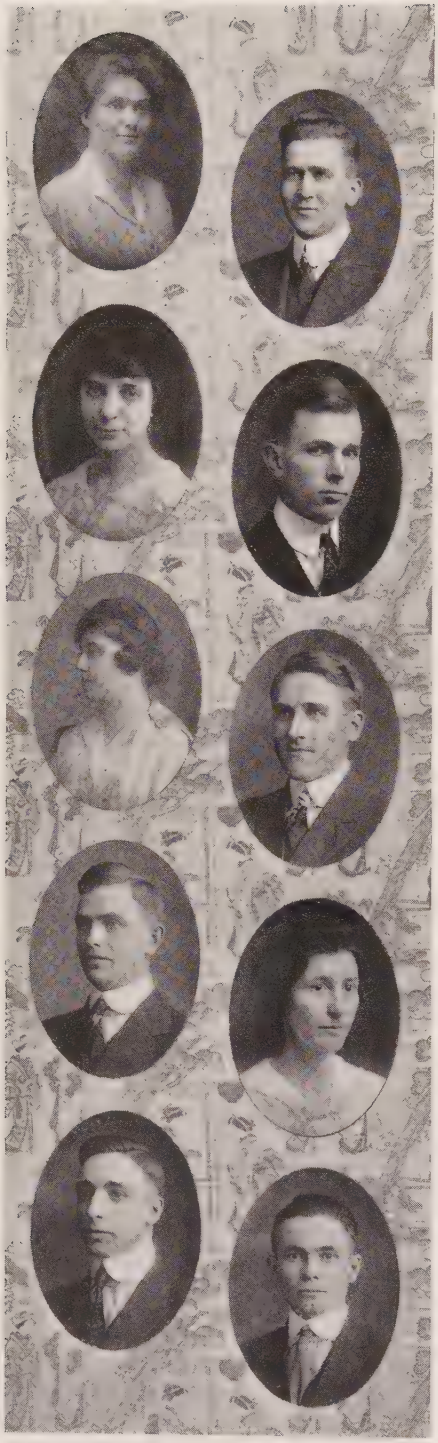

Boester, Dorothy, B. Sc. in Home Ec.
"Dode" Hicksville

Bowers, Howard Eugene, Cert. in Agr.
"Howdy" Brilliant

Brobeck, Florence R., B. Sc. in Home Ec.
Columbus

Girl's Glee Club 3, 4, Director of Instruments 4, Browning Dramatic Society 3, 4, Pen and Brush Club 4, Home Economics Club, 2, 3, 4, Treasurer 2, Choral Union 2, 3, 4.

Brown, George L., B. Sc. in Agr.
New Lexington

University Grange, Jeffersonian Literary Society, Saddle and Sirloin Club.

Brown, Katharine M., B. Sc. in Home Ec.
"Kate" Columbus

Phi Mu, Home Economics Club, Pan-Hellenic Council, Choral Union, Senior Commencement Committee.

Bruning, Alfred H., Cert. in Agr.
Pemberville

Budd, Eugene W., B. Sc. in Agr.
Perrysburg

Secretary Townshend Literary Society 4, Agricultural Student Staff 4, Y. M. C. A., University Grange.

Bumpas, Lena, B. Sc. in Home Ec.
Dallas, Texas

Phi Upsilon Omicron.

Bushey, Ralph L., B. Sc. in Agr.
"Bush" Wauseon

Butter Judging Team, University Grange, Alpha Sigma Phi.

Cade, Kenneth R., B. Sc. in Agr.
"Ken" Veedersburg, Indiana

Kappa Sigma, Beta Alpha Chi, Orchestra 4, Wabash College 1, 2.

Campbell, P. G., B. Sc. in Agr.
Harrison

Canfield, Carolyn, B. Sc. in Home Ec.
"Cannie" Toledo

Philomathean Literary Society.

Carpender, William Pitt, Cert. in Agr.
"Bill" Akron

Three Year Agricultural Literary Society, Vice President 2, Basket Ball Manager Three Year Agricultural Team 3, Gymnasium Aid 1, 2, 3, Second Lieutenant Cadet Company 3, University Grange 3, Y. M. C. A.

Carter, Arthur H., B. Sc. in Agr.
"Artie" Springfield

University Grange, Y. M. C. A.

Cassell, George Leland, B. Sc. in Agr.
Mt. Vernon

Rifle Team 3, 4, University Grange, Choral Union, Delta Theta Sigma.

Clapp, Roldon Luther, Cert. in Agr.
Spencer

Cole, Benjamin S., B. Sc. in Agr.
"King" Barnesville

Acacia, Business Staff Makio 3.

Cook, Hazel, B. Sc. in Home Ec.
"Cookie" Newark

Philomathean Literary Society.

Cooper, William, B. Sc. in Agr.
"Coop" Cox's Mills, West Virginia

Townshend Agricultural Society, Agricultural Student Staff, University Grange, Saddle and Sirloin Club, Methodist Student Council, Y. M. C. A.

Cooperrider, Luke, B. Sc. in Agr.
"Coopy" Glenford

Y. M. C. A. Cabinet 1, 2, 3, 4, Vice President 3, President 4, Glee Club 2, 3, Student Council 3, 4, President Choral Union 4, Chairman Song Book Committee, Chairman Cap and Gown Committee.

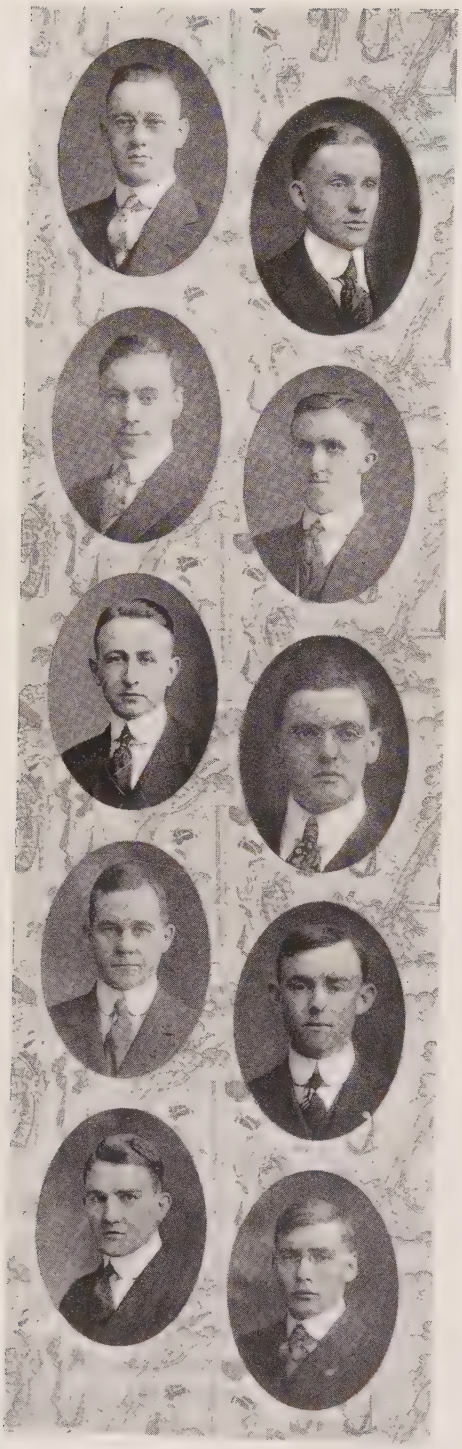

Cowan, Clarence A., Cert. in Agr.
"Ted" Lebanon
Three Year Agricultural Literary Society, Osa Club.

Crouch, Howard Braden, Cert. in Agr.
Cortland

Crouse, Vernon Edward, Cert. in Agr.
"Doc" North Lima
Three Year Agricultural Literary Society, President 2, Buckeye Club 1, 2, 3, Western Reserve Club 2, 3, University Grange, Lieutenant in Cadet Regiment 3.

Davis, John M., B. Sc. in Agr.
Coshocton

De Neen, Lawrence E., B. Sc. in Agr.
"Pat" Monroe
Phi Gamma Delta, Treasurer Junior Class.

Detchon, Almar H., B. Sc. in Agr.
"Detch" Youngstown

Donaldson, Walter Smith, B. Sc. in Agr.
"Don" Carrollton
Phi Kappa Tau.

Drain, Brooks D., B. Sc. in Hort.
Belpre
Apple Judging Team 2, Horticultural Society, University Grange.

Dreyer, Virgil O., B. Sc. in Agr.
"Virg" Middlefield
Alpha Zeta, University Grange, Football 2, 3, 4, Varsity "O" Association.

Dunsha, Paul J., Cert. in Agr.
"Dunsch" Medina
Three Year Agricultural Literary Society Horticultural Society, Western Reserve Club Medina County Club.

Dupre, Rei, B. Sc. in Agr.
Van Wert

Eastwood, Ray T., Cert. in Agr.
Warrensville

Eddy, Clay B., B. Sc. in Hort.
Chesterland
Apple Judging Team 4, Horticultural Society.

Eidson, Griff, B. Sc. in Agr.
"Old Lady" Greenville
Alpha Gamma Rho, Saddle and Sirloin Club, University Grange, International Stock Judging Team, Intramural Athletics.

Elifritz, Olga A., B. Sc. in Home Ec.
"Fritzie" Toledo
Kappa Kappa Gamma, Phi Upsilon Omicron, Mortar Board, Secretary Freshman Class, Vice President Sophomore Class, Woman's Council 3, 4, President 4, Secretary Browning Dramatic Society 3, Senior Memorial Committee, Y. W. C. A.

Ellacott, Leslie A., Cert. in Hort.
"Elly" Warrensville
Three Year Agricultural Literary Society, Osa Club, Intramural Basket Ball 1, 2, 3.

Erskine, Wallace S., B. Sc. in Agr.
"Wally" Lowellville
Western Reserve Club, Y. M. C. A. Captain in Cadet Regiment 4, Student Assistant in Agricultural Engineering 4, University Grange, Phi Sigma Epsilon.

Evans, David Stuart, B. Sc. in Forestry.
"Dave" Norwood
Sigma Alpha Epsilon, Alpha Pi Upsilon, Omicron Alpha.

Evans, Fred C., B. Sc. in Agr.
"Fritz" Norwalk

Ewing, Orren Everett, Cert. in Agr.
Vanlue

Ewing, Selwyn B., B. Sc. in Agr.
"Ewing" Vanlue
Agricultural Society, Jeffersonian Literary Society, University Grange, Y. M. C. A., Political Science Club.

Ewing, Waldo Clark, Cert. in Agr.
Canfield
Three Year Agricultural Literary Society 1, 2, 3.

Fife, Ray, B. Sc. in Agr.
Van Wert
President Townshend Agricultural Society 4, Assistant Editor Agricultural Student 4, Y. M. C. A., President Van Wert County Club 4.

Fitzpatrick, Lillian Merle, B. Sc. in Home Ec.
Xenia

Flower, Edwin Graham, B. Sc. in Agr.
"Jack" Cincinnati

Frederick, Llewellyn R., B. Sc. in Agr.
Copley

Fudge, Paul R., B. Sc. in Agr.
"Fudgie" Eaton
President Preble County Club, University Grange, Jeffersonian Literary Society, Committee of 88.

Garmhausen, Lorma, B. Sc. in Home Ec.
"Lummy" New Bremen
Aloquin, Home Economics Club, University Grange.

Gillespie, Robert D., Cert. in Agr.
"Bob" Hamilton
Three Year Agricultural Literary Society, Vice President Class of 1917, Osa Club.

Goepfert, Louis Philip, B. Sc. in Agr.
"Geppy" Akron
Beta Alpha Chi.

Gottfried, Nelson K., Cert. in Agr.
Tiffin
Three Year Agricultural Literary Society.

Greding, Estella Edna, B. Sc. in Home Ec.
"Shim" Bluffton
Home Economics Club, Delphic Society, University Grange, Y. W. C. A., Historian of Phi Upsilon Omicron, Alpha Gamma Theta.

Guise, Edwin Merl, Cert. in Agr.
"Professor" East Orwell
Three Year Agricultural Literary Society.

Gullette, Margaret E., B. Sc. in Home Ec.
"Peg" Salisbury, Md.
Phi Mu, Gym "A," Home Economics Club, Choral Union.

Hach, Edward A., Jr., Cert. in Agr.
Willoughby
Western Reserve Club, Three Year Agricultural Literary Society.

Hall, Clara M., B. Sc. in Home Ec.
Olena

Hambleton, James I., B. Sc. in Agr.
Galloway
Alpha Gamma Rho, Phi Sigma.

Hard, Frank L., Cert. in Agr.
Linworth

Hardesty, Lawson, Cert. in Agr.
McConnelsville
University Grange.

Harter, Forrest L., Cert. in Agr.
"Dick" Delaware,
Basket-Ball Squad 1, 2, Three Year Agricultural Literary Society, Executive Committee of Society, Mandolin Club, Osa Club.

HATFIELD, GLADYS R., B. Sc. in Home Ec.
"Hatty" Fostoria
Aloquin, University Grange, Home Economics Club, Delphic Literary Society.

HATTEN, BERNARD, B. Sc. in Agr.
Delaware
Townshend Literary Society, 1, 2, 3, 4, Saddle and Sirloin Club, 3, 4, Y. M. C. A., University Grange 4, Captain Cadet Regiment.

HAYMES, HARRY E., B. Sc. in Agr.
"Cap" Mount Vernon
Delta Tau Delta.

HEINZELMAN, EDWARD G., B. Sc. in Agr.
"Dutch" Chillicothe
University Grange, Ross County Club.

HEJNA, JOSEPH H., B. Sc. in Agr.
"Joe" Cleveland
President Downing Club.

HELBIG, ELMER J., B. Sc. in Agr.
Mt. Healthy
Sigma Alpha Epsilon.

HESTON, LAURA E., B. Sc. in Home Ec.
"Handy" Toledo
Phi Mu, Phi Upsilon Omicron, Woman's Council 2, 3, Secretary-Treasurer 2, Vice President 3, Oxley Hall S. G. A., Browning Dramatic Society, Home Economics Club, University Grange.

HILL, ELIZABETH, B. Sc. in Home Ec.
"Doc" Carrollton
Aloquin, University Grange, Home Economics Club.

HOOK, FRED H., B. Sc. in Agr.
Hicksville

HULL, JOHN E., B. Sc. in Agr.
"Jack" Sharon, Pa.
Phi Sigma Epsilon, University Grange, Saddle and Sirloin Club.

Hussey, Donald B., B. Sc. in Agr.
"Don" Linworth
Alpha Gamma Rho, Mystic Chain, Glee Club 2, 3, 4.

Hyde, Anna Lou, B. Sc. in Home Ec.
Columbus
Girl's Glee Club, Grange, Home Economics Club.

Jenkins, Howard Glendon, B. Sc. in Agr.
"Shorty" New Carlisle
Grange, Y. M. C. A.

Jimison, Milo B., B. Sc. in Agr.
"Jimmie" Bowling Green
Grange, Graduate of Muskingum College.

John, Herbert R., Cert. in Agr.
"Johnny" Dayton

Johns, Mary Edith, B. Sc. in Home Ec.
"Johnny" Wellington

Jones, Eloise Josephine, B. Sc. in Home Ec.
"Jo" Troy
Delta Zeta, Phi Upsilon Omicron, Home Economics Club, Co-Editor Agricultural Student, Grange, Judicial Committee Oxley Hall S. G. A., Secretary Browning Dramatic Society 4, Philomathean, Girl's Glee Club, Choral Union, Methodist Student Council 2, 3, Y. W. C. A. Cabinet 3, 4, President Y. W. C. A. 4, Senior Alumni Committee, Mortar Board.

Junkermann, Anna Forbes, B. Sc. in Home Ec.
Columbus

Kelly, Zoda Jane, B. Sc. in Home Ec.
Columbus
Home Economics Club, University Grange, Y. W. C. A., Intercollegiate Prohibition Association, Choral Union.

Kinsey, Herbert S., B. Sc. in Horticulture.
Crestline

KIRKPATRICK, SUE MARION, B. Sc. in Home Ec.
"Sue" Norwood
Home Economics Club.

KOCH, IRVING O., B. Sc. in Agr.
"Whitey" Columbus
Dairy Products Judging Team, Captain in Cadet Regiment.

KOEBEL, LEIGH, B. Sc. in Agr.
"John" Columbus
Chi Phi, Strollers, Manager Glee Club 4, Class Football, Baseball and Track, Varsity Football Squad 2, Boost Ohio Committee, Senior Social Committee.

KRUKEMIER, ARNOLD S., Cert. in Agr.
"Krukie" Pemberville
Three Year Agricultural Literary Society, Society Orchestra.

LA DOW, HUGH AUSTEN, Cert. in Agr.
Kent
Three Year Agricultural Literary Society, Society Orchestra, Captain of Three Year Agricultural Basketball 2.

LAMBRIGHT, H. GRACE, B. Sc. in Home Ec.
Akron

LEWIS, CLAIRE M., B. Sc. in Hort.
Columbus

LEWIS, ISAAC P., B. Sc. in Hort.
"Ike" Ironton
Glee Club 2, 3, 4, Agricultural Student 2, 3, 4, Varsity "A," President Horticultural Society, Horticultural Basketball Team, University Grange, Apple Show Committee 2, 3, 4, Choral Union, Committee of 88, Y. M. C. A., Pi Kappa Alpha.

LIGGETT, ROBERT CLIFTON, Cert. in Agr.
"Bob" New Philadelphia
Three Year Agricultural Literary Society, Treasurer 2, Secretary 3, Secretary and Treasurer of Senior Class.

LONG, GRACE M., B. Sc. in Home Ec.
Verona
Delphic Literary Society, Vice President 4, Home Economics Club, Preble County Club.

Lowe, Carl Clifford, B. Sc. in Agr.
"Cully" Medina

Alpha Zeta, Agricultural Baseball 1, 3, Sophomore Baseball 2, Western Reserve Club, Medina County Club, Makio Staff 3, University Grange.

Lowe, Dorothy Berniece, B. Sc. in Home Ec.
"Dot" Tarlton

McCartney, Orpha Naomi, B. Sc. in Home Ec.
"Pheus" Greenville

Home Economics Club, Townshend Literary Society, Jeffersonian Literary Society, University Grange.

McChesney, Harold B. Wright, B. Sc. in Agr.
"Mac" Akron

Circulation Manager Agricultural Student 4, Townshend Agricultural Society 3, 4, University Grange, Agricultural Track Team 3, Cross Country Club 3, Band 1, 2.

McCreary, W. John, Cert. in Agr.
"Mac" College Corner

Three Year Agricultural Literary Society, Agricultural Basketball 1, 2, Manager 3, Osa Club.

McElwain, Edgar M., B. Sc. in Agr.
"Mac" Lafayette

Best Drilled Cadet in 1911, Buckeye Club, Steward 4, Y. M. C. A., Jeffersonian Literary Society, Saddle and Sirloin Club.

McIntyre, Charles Niman, B. Sc. in Forestry.
"Mac" Columbus

Freshman Baseball, Varsity 2, Intramural Baseball, Basketball and Soccer, Forestry Society.

Macklin, John D., B. Sc. in Agr.
Circleville

Captain in Cadet Regiment.

Morgan, Alta Jane, B. Sc. in Home Ec.
Douglas, Arizona

Marshall, Herbert B., B. Sc. in Agr.
"Hub" Beaver Dam

Alpha Zeta, Y. M. C. A., University Grange, Saddle and Sirloin Club, President First Semester 4.

MEGATHEY, RUTH, B. Sc. in Home Ec.
"Mick" Cleveland

Glee Club 3, 4, Social Chairman Oxley Hall 3, Choral Union 2, 3, 4, University Grange, Home Economics Club 4, Delta Zeta.

MELLIN, CLIFTON R., Cert. in Agr.
Kent

Western Reserve Club, Three Year Agricultural Literary Society, Officer in Cadet Regiment, Osa Club.

MILLER, RAYMOND F., B. Sc. in Agr.
"R. F." Reynoldsburg

Townshend Agricultural Society, Y. M. C. A.

MILLER, WALTER H., Cert. in Agr.
"Stub" Hicksville

MILNER, MARY ALICE, B. Sc. in Home Ec.
Columbus

Home Economics Club 2, 3, 4.

MORRILL, HELEN GREGORY, B. Sc. in Home Ec.
Columbus

Aloquin.

NICHOLS, HELEN STIRLING, B. Sc. in Home Ec.
Mt. Washington

Delta Zeta.

NIMMO, EDWARD A., B. Sc. in Agr.
"Nim" Cincinnati

Y. M. C. A., University Grange.

NORTON, FRED WILLIAM, B. Sc. in Forestry.
"Nortie" Columbus

Newman Club, Alpha Pi Upsilon, Sphinx, Bucket and Dipper, Varsity "O" Association, Football 2, 3, 4, Basketball 2, 3, 4, Captain 4, Baseball 2, 3, 4.

OAKLEY, JESSE EMMET, B. Sc. in Agr.
"Emmy" Elyria

Agricultural Student Staff, Saddle and Sirloin Club, Western Reserve Club.

Ochs, Clarence M., B. Sc. in Hort.
Lancaster

Beta Alpha Chi, Horticultural Society, Officer in Cadet Regiment, Jeffersonian 3, 4, Y. M. C. A., Winner President's Cup in 1916 Apple Show.

Olin, Harold G., B. Sc. in Agr.
"Ted" Bellville

Agricultural Student, Townshend Agricultural Society.

Palmer, Rodney K., Cert. in Agr.
Kent

Three Year Agricultural Literary Society.

Pearson, James, Cert. in Agr.
Penrith, England

Beta Alpha Chi.

Petry, Victor J., B. Sc. in Agr.
"Pete" Gnadenhutten

Jeffersonian Literary Society, Buckeye Club, University Grange, Townshend Literary Society.

Phinney, Sylvanus H., Cert. in Agr.
Bay Village

Pracejus, Helmut E. O., Cert. in Hort.
"Prae" Solon

Three Year Agricultural Literary Society, Lieutenant in Cadet Regiment.

Purvis, Hazelton A., B. Sc. in Agr.
"Wink" Bremen

Agronomy.

Ralston, McClure, Cert. in Agr.
"Squire" Franklin

Three Year Agricultural Literary Society, University Grange, Osa Club, President 4.

Ramsower, Lena, B. Sc. in Home Ec.
Granville

Dietitian at Homeopathic Hospital, President Westminster Club.

RAREY, JOHN MILLER, B. Sc. in Agr.
Kenton

Pi Alpha Chi, Dairy Cattle Judging Team, University Grange.

RENNER, EDWIN S., B. Sc. in Agr.
"Yeddie" Barnesville

RESLER, J. W., Cert. in Agr.
"Res" Caledonia

Three Year Agricultural Literary Society.

REYNOLDS, ROBERT LEONARD, B. Sc. in Agr.
Columbus

Kappa Alpha Psi.

RICHARDS, HAROLD R., B. Sc. in Forestry.
"Dick" Sidney

Forestry Society, Cross Country Club, Presbyterian Student Session.

ROSS, CHANEY HUDSON, B. Sc. in Agr.
Columbus

University Grange, Y. M. C. A.

SANTEE, EARL S., B. Sc. in Agr.
"Curly" Damascus

Saddle and Sirloin Club, Choral Union 3, 4.

SCARFF, HOWARD N., B. Sc. in Agr.
New Carlisle

Sigma Alpha Epsilon, Downing Club, Horticultural Society, Apple Judging Team 2, President Interfraternity Basketball League.

SCHAFFNER, JOHN E., B. Sc. in Agr.
"Johnnie" Mentor

Alpha Zeta, Glee Club 2, 3, 4, Secretary-Treasurer 4, Dairy Products Judging Team.

SEIF, RALPH D., B. Sc. in Agr.
Galion

Saddle and Sirloin Club, University Grange, Alpha Zeta, Y. M. C. A.

Simmons, Edith H., B. Sc. in Home Ec.
Columbus

Simmons, Gay O., Cert. in Agr.
"Sim" Medina
Three Year Agricultural Literary Society, Y. M. C. A.

Simons, Edith Lillian, B. Sc. in Home Ec.
Painesville
Philomathean Literary Society, Western Reserve Club, Home Economics Club.

Slutes, Brighton P., B. Sc. in Hort.
"Rab" Wooster
Sigma Pi, Horticultural Society.

Smith, Carolyn Martha, B. Sc. in Home Ec.
"Mart" East Springfield

Smith, Lee James, B. Sc. in Agr.
"Smithie" Swifts
University Grange, Captain of Degree Team, Y. M. C. A., Columbia Club, Jeffersonian Literary Society, President 3, Morgan County Club, Agricultural Baseball Team 2, 3.

Smith, Russell W., B. Sc. in Agr.
"Finklestein" Columbus
Associate Editor Agricultural Student 4, Lantern Staff 3, 4, Alpha Gamma Rho.

Smith, Julia E., B. Sc. in Home Ec.
"Judie" West Unity
Mortar Board, Phi Upsilon Omicron, Y. W. C. A. Cabinet 3, 4, President of Oxley Hall 4, University Grange, Home Economics Club.

Stoner, Russell L., B. Sc. in Hort.
"Dad" Dayton
Phi Kappa Tau, Jeffersonian Literary Society, Horticultural Society.

Stratton, John W., B. Sc. in Agr.
"Johnny" Columbus
Alpha Zeta, Y. M. C. A.

STUDEBAKER, ESTHER JANET, B. Sc. in Home Ec.
"Stude" Logansport, Ind.

STUDEBAKER, REIBER S., Cert. in Agr.
"Studie" Tippecanoe City
Three Year Agricultural Literary Society, Osa Club, Basketball 2, 3, 4.

STURGEON, RALPH H., B. Sc. in Agr.
"Rox" Glenford
Varsity Basketball Squad 3, Sophomore Basketball Team, Student Assistant in Poultry Husbandry.

SWICK, JOHN GRAFTON, B. Sc. in Agr.
"Swick" Toronto
University Grange, Sophomore Football Team, Tug-of-War Team.

THOMAS, MARION AMY, B. Sc. in Home Ec.
"Tommy" Columbus
Home Economics Club 3, 4, Choral Union 2, 3, 4, Phi Mu.

THRASH, CHARLES L., B. Sc. in Agr.
Carroll

THWING, HOWARD F., B. Sc. in Agr.
"Prexy" Chardon
Alpha Gamma Rho, Dairy Cattle Team 3, Saddle and Sirloin Club, International Livestock Team 3, Western Reserve Club, President 4.

TYLER, LUMAN, B. Sc. in Agr.
New Paris
Delta Theta Sigma, Preble County Club Y. M. C. A., University Grange, Big Brother.

UNCAPHER, EMMA LOUISE, B. Sc. in Home Ec.
Marion
Home Economics Club, Choral Union 3, 4, University Grange, Philomathean Literary Society.

VALLEY, GEORGE, B. Sc. in Agr.
Cleveland

Vance, Edmund H., B. Sc. in Agr.
"Ed" Troy
Sigma Phi Epsilon, Saddle and Sirloin Club, University Grange, B. A., Ohio Wesleyan '15.

Verity, Helen, B. Sc. in Home Ec.
Geneva
Athletic Association, Home Economics Club, Western Reserve Club, Basketball 3, 4, Tennis Doubles Championship 3, Tennis Runner-Up Singles 3, Women's Singles 4.

Vogan, Hilda E., B. Sc. in Home Ec.
"Jane" Youngstown
Philomathean Literary Society, Home Economics Club, Y. W. C. A., French Club 1, 2, Western Reserve Club, Secretary 3, Vice President 4, University Grange.

Vonderau, Leslie Weidmann, B. Sc. in Agr.
"Vondy" Cleveland
Phi Gamma Delta.

Wallace, Jas. E., B. Sc. in Agr.
Decaturville, Tenn.
Kappa Alpha Psi.

Weiker, Oscar J., Cert. in Agr.
"Dad" Republic
President of Class, Three Year Agricultural Literary Society, University Grange.

Wells, Frederick Harold, Cert. in Agr.
"Brownie" Croton
University Grange.

White, James M., B. Sc. in Agr.
"Mac" Hickory, Pa.
Jeffersonian Literary Society, Buckeye Club.

White, Frank Leroy, Cert. in Agr.
Chandlersville.
Y. M. C. A.

White, Thomas L., B. Sc. in Hort.
Middlefield
Apple Judging Team 4, Horticultural Society, University Grange.

WICKLIFF, EDWARD LAWRENCE, B. Sc. in Agr.
"Wick" Columbus

Track.

WILES, CLAYTON D. O., Cert. in Agr.
Medina

Three Year Agricultural Literary Society, President 2, University Grange, Western Reserve Club 2, 3, Lieutenant in Cadet Regiment 3.

WILLIAMS, CORWIN R., B. Sc. in Agr.
"Cork" Jeffersonville

Phi Kappa Tau, University Grange, Y. M. C. A., Cosmopolitan Club, Cross Country Club.

WILLIAMS, W. H., B. Sc. in Agr.
"Billy" New Concord

WILLIAMS, J. W. DENVER, B. Sc. in Agr.
Wilmington

WILLS, HERBERT RICHEY, B. Sc. in Agr.
Columbus

Townshend Agricultural Society, University Grange.

WILSON, J. A., Cert. in Agr.
Worthington

WOOD, LOUISE, B. Sc. in Home Ec.
Worthington

Browning, Glee Club, Philomathean, Home Economics Club, Choral Union.

WHEELOCK, JAMES BLAINE, B. Sc. in Hort.
Kennedy, New York

Horticultural Society.

ZIMMERMAN, BRENTON C., B. Sc. in Agr.
"Zim" Washington C. H.

Phi Kappa Tau, Stock Judging Team, University Grange, Y. M. C. A., Townshend Literary Society, Saddle and Sirloin Club.

Anderson, Marie E., B. Sc. in Home Ec.
Chillicothe

Anderson, R. H., B. Sc. in Agr.
"Andy" Shelby

Beach, Esther, B. Sc. in Home Ec.
Plain City

Blue, Gertrude, B. Sc. in Home Ec.
"Bluey" London
Home Economics Club.

Bradley, Paul G., B. Sc. in Agr.
"Brad" Hudson
Delta Theta Sigma, University Grange, Western Reserve Club, University Glee Club 3, 4, Choral Union 2, 3, 4.

Brassfield, Jimsiana, B. Sc. in Home Ec.
Columbus

Brown, Lincoln M., B. Sc. in Agr.
"Abe" Dayton
Delta Upsilon.

Buhrman, Harry O., B. Sc. in Agr.
"Jerry" Cincinnati
Manager Varsity Basketball Team, Sigma Alpha Epsilon.

Bulkley, Laurence A., B. Sc. in Horticulture.
Columbus
Sigma Pi, Horticultural Society.

Callahan, Edna M., B. Sc. in Home Ec.
"Ned" Columbus
Newman Club, President 4, May Queen 1917.

Christen, Ralph S., B. Sc. in Agr.
Le Moyne

Editor Agricultural Student, Lantern Staff, Sigma Delta Chi, Townshend Agricultural Society, Saddle and Sirloin Club.

Clark, Edwin Gail, Cert. in Agr.
Windham

University Band, University Orchestra, Three Year Agricultural Literary Society, Osa Club.

Coe, Dana G., B. A.
Milford Center

Alpha Zeta, Y. M. C. A. Cabinet, Student Council, President Junior Class, University Grange, Townshend Agricultural Society, Saddle and Sirloin Club, Eaglesmere Club, Schoolmasters' Club, Lantern Staff, Agricultural Student Staff, President Union County Club, Committee of "88", Pan-Hellenic Council.

Cornman, Ruth McQueen, B. Sc. in Home Ec.
"Cornie" Columbus

Phi Upsilon Omicron, Home Economics Club 1, 2, 3, 4, President 4, Y. W. C. A., University Grange 3, 4, Deutcher Verein 1, 2, Townshend Literary Society 4, Gym Aid 2.

Daus, Arthur Abel, B. Sc. in Forestry.
"Shorty" Cleveland

Class Football 2, Forestry Society, Alpha Pi Upsilon.

DeHaven, Ernest Roy, B. Sc. in Agr.
Cuyahoga Falls

Diggs, Glenn L., Cert. in Agr.
"Curley" New Paris

Three Year Agricultural Basketball Team, Treasurer Three Year Agricultural Literary Society, Osa Club.

Dignam, George E., Cert. in Agr.
Xenia

Dunkel, Howard A., B. A., B. Sc. in Agr.
"Dunk" Osborn

Alpha Tau Omega, University Glee Club, University Quartette, Soloist Glee Club, Y. M. C. A. Cabinet, Saddle and Sirloin Club, University Grange.

Dutton, Clarence E., B. Sc. in Agr.
Hockingpor

Edwards, Paul B., B. Sc. in Agr.
"Tubby" Newark
Alpha Tau Omega, Sophomore Class President.

Evans, Dean P., B. Sc. in Agr.
Columbus
Phi Delta Theta, Track Team 4, Miami University 1, 2.

Feller, Walter D., B. Sc. in Agr.
"Wallie" Mt. Blanchard
Alpha Zeta, Saddle and Sirloin Club, National Dairy Show Judging Team 4, University Grange.

Frank, Wm. L., B. Sc. in Agr.
"Billy" Wapakoneta
Beta Alpha Chi, Saddle and Sirloin Club, Y. M. C. A., A. G. A., A. S. A., A. A. A. S., P. of H., O. S. I. A., Student Grain Judging Contest 2, Captain in Cadet Regiment 4.

Garvey, Matthew F., B. Sc. in Agr.
"Matt" Cleveland
Newman Club, Varsity Football.

Gilmore, Roy G., B. Sc. in Agr.
Findlay

Heffron, Samuel Ray, B. Sc. in Agr.
"Sam" Columbus
Y. M. C. A., Cosmopolitan Club.

Hershberger, W. K., B. Sc. in Agr
Lancaster

Holman, Thomas E., B. Sc. in Forestry.
"Tom" Springfield
President Forestry Society, Alpha Tau Omega, Alpha Pi Upsilon.

Hooper, W. B., B. Sc. in Agr.
Des Moines, Iowa

Huber, Lawrence L., B. Sc. in Agr.
Bluffton

Hunnicutt, Walter D., B. Sc. in Agr.
"Honey" Wilmington

Glee Club 2, 3, 4, President Townshend Literary Society 3, Townshend Debate Team 3, President of Saddle and Sirloin Club and Manager of Horse Show 3, Secretary-Treasurer of Agricultural Society 2, Y. M. C. A. Cabinet 3, 4, University Grange, Committee of "88" 4, Phi Sigma Epsilon, Forum 4.

Irwin, C. Benjamin, B. Sc. in Agr.
Columbus

Political Science Club, University Grange.

Jackson, Joseph H., B. Sc. in Agr.
Youngstown

Chi Phi.

Jenkins, Warder Bryan, B. Sc. in Agr.
"Big Jenks" New Carlisle

University Grange, Y. M. C. A., Intramural Athletics.

Jones, Arthur W., B. Sc. in Agr.
West Unity

University Grange, Northwestern Club, Jeffersonian Literary Society.

Kimberlin, Howard Morrow, Cert. in Agr.
"Punch" Orrville

Three Year Agricultural Literary Society.

Koons, J. Blake, B. Sc. in Agr.
"Koony" Medina

Saddle and Sirloin Club, University Grange, Western Reserve Club, Elmont Club, Wooster College, Beta Alpha Chi.

Lane, Jesse Benton, B. Sc. in Agr.
Stockport

Jeffersonian Literary Society, University Grange.

Leader, Donald E., B. Sc. in Hort.
"Don" Findlay

Phi Gamma Delta, Varsity "O" Association, Basketball 2, 3, 4, Bucket and Dipper, Lambda Tau Rho.

Lutz, Harry W., B. Sc. in Hort.
Jeromeville
Phi Kappa Tau, Ashland County Club.

Lyne, Hazel C., B. Sc. in Agr.
"Haze" Temperanceville
Home Economics Club, Girl's Basketball Team, Noble County Club, Y. W. C. A., Association News Committee, University Grange.

MacConathy, Doris F., B. Sc. in Home Ec.
Columbus
Y. W. C. A. Cabinet, Phi Upsilon Omicron, Methodist Student Council, Home Economics Club, Girl's Glee Club, Choral Union.

McClain, J. Charles, Cert. in Agr.
"Chuck" Beaver Falls, Pa.
Three Year Agricultural Literary Society.

McMillen, F. H., B. A., B. Sc. in Agr.
"Irishman" Peebles
University Grange.

Marsh, Florence, B. Sc. in Home Ec.
Cincinnati
Y. W. C. A., University Grange, Home Economics Club.

Merion, Mary Martha, B. Sc. in Home Ec.
Columbus

Miller, Grace Wright, B. Sc. in Home Ec.
Ashville
Philomathean Literary Society.

Marshall, Zulu Marie, B. Sc. in Home Ec.
Coshocton

Nichol, Mabel, B. Sc. in Home Ec.
"Pansy" Columbus
Delta Delta Delta, Phi Upsilon Omicron, Browning Dramatic Society, Strollers, Alumni Committee, University Grange, Home Economics Club.

PECK, RAYMOND R., B. Sc. in Hort.
"Tamie" Kingsville
Acacia, Horticultural Society.

PATTERSON, IDA MAE, B. Sc. in Home Ec.
Ludlow Falls

PORTER, RALPH E., Cert. in Hort.
Nashport
Three Year Agricultural Literary Society, Horticultural Society.

POND, ADA LOUISE, B. Sc. in Home Ec.
Columbus

PERRIN, DANIELLA, B. Sc. in Home Ec.
"Dan" Columbus
Secretary-Treasurer Horticultural Society, Sophomore Social Committee, University Grange, Senior Cap and Gown Committee, Treasurer Philomathean, Y. W. C. A., Pen and Brush Club, Alpha Gamma Theta.

PAYNE, MARCELLA E., B. Sc. in Home Ec.
"Cilly" Columbus
Home Economics Club, University Grange.

QUIGLEY, ROLLIN LYMAN, B. Sc. in Agr.
"Quig" Cleveland
Freshman Social Committee, Kappa Sigma.

RAINE, BURTON D., B. Sc. in Forestry.
"Hick" Rainelle, West Virginia
Delta Tau Delta.

RUNDELL, RALPH W., B. Sc. in Hort.
"Biff" Akron
Beta Alpha Chi, Horticultural Society.

RULE, GLENN K., B. Sc. in Agr.
"Golden" Mt. Gilead
University Grange, Saddle and Sirloin Club, Choral Union 3, Morrow County Club, Delta Theta Sigma.

Stover, Ernest L., B. Sc. in Agr.
Columbus

Segur, Verna, B. Sc. in Home Ec.
Hiram

Shong, Olen J., B. Sc. in Agr.
Ney
Townshend Literary Society, Y. M. C. A. Agricultural Student Staff.

Smith, Harvey H., B. Sc. in Agr.
"King" Defiance
Alpha Gamma Rho, University Grange.

Smith, Vane R., B. Sc. in Agr.
"In" dgerto

Snelling, Adah, B. Sc. in Home Ec.
Newark
Choral Union, University Grange, Home Economics Club.

Snider, Clifford B., B. Sc. in Agr.
Columbus
University Grange.

Truax, Harry, Cert. in Agr.
"Ax" Stilesville, Ind.
Osa Club, Three Year Agricultural Literary Society.

Tappenden, Richard P., B. Sc. in Forestry.
"Dick" East Cleveland
Alpha Pi Upsilon, Forestry Society 2, 3, 4, University Rifle Team 3, 4.

Taylor, Wallace, Cert. in Agr.
"Shorty" Utica
Three Year Agricultural Literary Society.

Van Meter, Ralph A., B. Sc. in Agr.
Columbus Grove

Waddell, Esther Mary, B. Sc. in Home Ec.
Columbus
Delta Delta Delta, Phi Upsilon Omicron, Woman's Council, Girls' Glee Club, Choral Union, Home Economics Club, University Grange.

Wiegand, Theo. J. H., B. Sc. in Agr.
"Thug" Lakewood
Intramural Athletics 2, 3, 4, Agricultural Intramural Chairman 4, Varsity Soccer Team 3.

Wiley, Bonner N., Cert. in Agr.
"Bon" Medina
Three Year Agricultural Literary Society, Three Year Agricultural Orchestra.

Whipps, Mozelle Carolyn, B. Sc. in Home Ec.
"Mo" Columbus
Home Economics Club 2, 3, 4, Y. W. C. A. 3, 4, Psychology Club 4, Student Assistant in Bacteriology 4, University Grange 3, 4.

Wood, Homer E., B. Sc. in Forestry.
"Chip" Columbus
Alpha Gamma Rho, Alpha Pi Upsilon, Intramural Basketball 1, 2, 3, 4, Forestry Society.

Zinn, Elsie G., B. Sc. in Home Ec.
Philippi, W. Va.

Boner, Wellington H., Cert. in Agr.
Fredericktown

Cooley, L. H., Cert. in Agr.
"Lute" North Dover
Three Year Agricultural Literary Society.

Cooley, V. G., Cert. in Agr.
North Dover

Beal, Theodore M., B. Sc. in Agr.
Westerville
Phi Gamma Delta, Wooster College.

Doran, Willis S., Cert. in Agr.
Pataskala
Three Year Agricultural Literary Society.

Eckert, John, (Graduate Student).
Wooster

Griffin, G. S., Cert. in Agr.
Sylvania

Ley, Norman A., Cert. in Animal Husbandry.
Dayton
Three Year Agricultural Literary Society, Grange.

McKinnon, Forris, Cert. in Agr.
"Mack" Bellefontaine

Meckel, Frank A., B. Sc. in Agr.
"Meck" Lakewood

Reinhard, Henry A., B. Sc. in Agr.
"Reiny" Columbus
Horticultural Society.

Robertson, Solon P., Cert. in Agr.
Waynesburg
Three Year Agricultural Literary Society.

Solether, Harry C., B. Sc. in Agr.
"Soley" Jerry City
Alpha Tau Omega, University Stringed Quintette 4.

The Ohio State Horse Show is held annually each spring on the Athletic Field. It was formerly held in the hollow by the spring, but this place soon proved inadequate to handle the increased attendance. In addition to many individual horse exhibitions, there are shown classes of three-and five-gaited saddlers, military mounts, hunters and polo ponies in every variety

of class combination. Other classes for roadsters and heavy harness horses hitched singly, double and tandem, lend variety to the occasion. The show is well patronized by the horse lovers of Ohio and competition among them is very keen. It ranks among the finest horse shows of the country and annually boasts from one hundred to one hundred and fifty entries. The show is staged and managed by the Saddle and Sirloin Club and is entirely a student enterprise. Coming as it does in the spring, the charm of the season, and the splendidly groomed horses with their lady and gentlemen riders, make it one of the most picturesque events of the year.

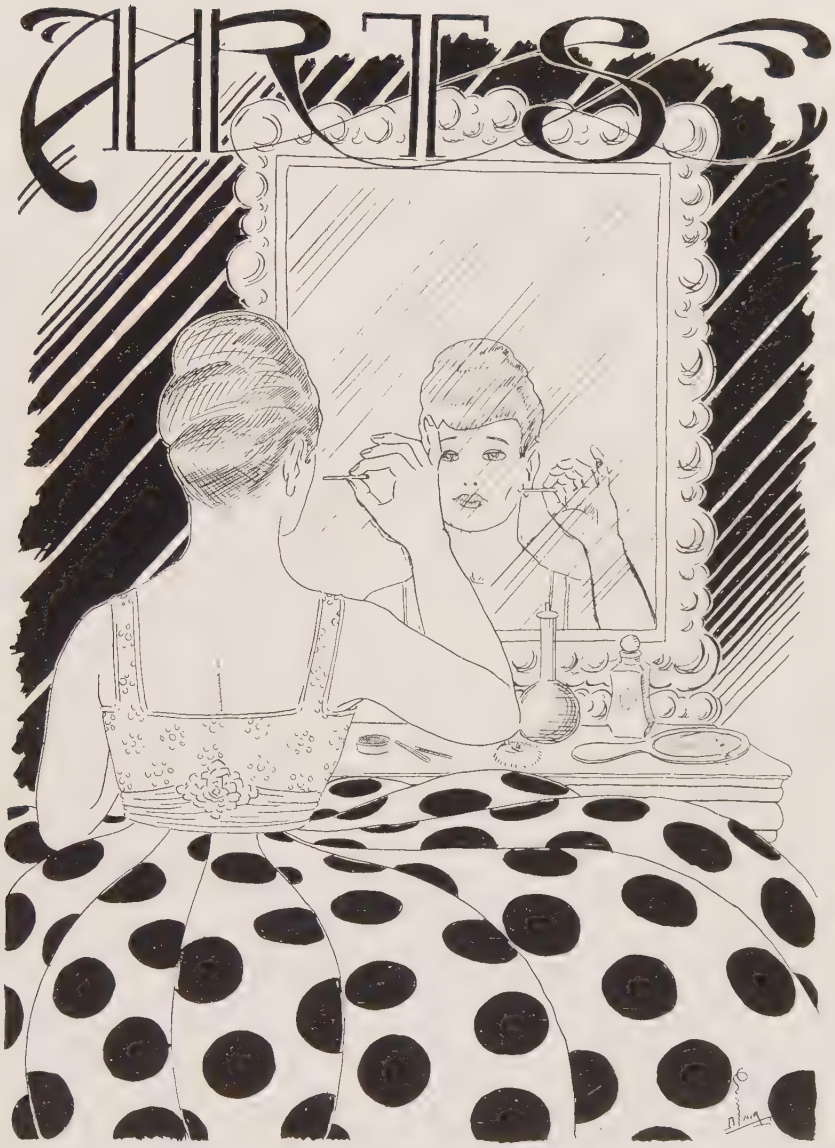
ARTES

Ashmead, Mildred Blythe, B. A.
Columbus

Ball, Wm. Geo., B. A.
Columbus
Scabbard and Blade, Captain in Cadet Regiment.

Bauer, William Wert, B. A.
Thurston
Y. M. C. A., Chemical Society, Scientific Society, Phi Beta Kappa.

Bauman, Carl F., B. A.
Columbus
Student Council 4, President Chess Club 4, Varsity Chess Team 3, 4, Deutscher Verein 1, 2, 3, German Play 3, Political Science Club 3, Athenaean Literary Society 1, Choral Union 4, Y. M. C. A. 3, 4.

Beckham, Albert Sidney, M. A.
"Beck" New York
B. A. 1916, Alpha Phi Alpha, Graduate Club.

Benedum, George D., B. A.
"Bennie" Leesville

Bigger, Mary Elizabeth, B. A.
Columbus
Pi Beta Phi, Social Committee 2, French Club, Pan-Hellenic Council.

Bloser, Robert E., B. A.
"Bob" Columbus
Alpha Sigma Phi, Alpha Kappa Psi, Commercial Club, Pan-Hellenic Council.

Bowers, Cary W., B. A.
Rosewood
Inter-Class Debate 1, 2, Forum 4, Ph Beta Kappa.

Brown, Maynard, B. A.
"Brownie" Circleville
Sigma Phi Epsilon, Chemical Society.

Butt, Clyde R., B. A.
Johnstown

Chemical Society.

Clayton, Robert E., B. A.
"Bob" Jennings, Louisiana

Tennis Team 1, Political Science Club, Lantern Staff 2, Assistant Business Manager 3, Circulation Manager 4, Commercial Club, Band, Pi Kappa Alpha, Sigma Delta Chi, Phi Beta Kappa.

Collins, Frank H., B. A.
Wauseon

Collins, Russel Widmer, B. A.
"Morphy" Columbus

Spanish Club and Play, Chess Team 3, 4, Captain 4, Political Science Club.

Dahman, Wilhelmina, B. A.
"Billie" Youngstown

Woman's Council 4, Philomathean Society, Woman's Athletic Association, Varsity "A" 3, 4, President 4.

Davey, Thomas Elliot, Jr., B. A.
"Slim Preacher" Columbus

Alpha Delta Phi, Kappa Beta Phi, Theta Nu Epsilon, Kenyon College 1, 2, 3.

Davis, Jennie C., B. A.
Brookville

Davis, S. Lucile, B. A.
Middleport

Alpha Phi, Browning Dramatic Society, Zarzoliers, Glee Club, History Club, Choral Union, Phi Beta Kappa.

Digel, Otto A., B. A.
"Ikey" Massillon

Delta Tau Delta, Glee Club 4, German Play 3, Y. M. C. A., Wooster College 1, 2.

Druhot, Harley H., B. A.
Mowrystown

Dyer, John Ruskin, B. A.
"Rusty" Woodsfield

Alpha Tau Omega, Phi Delta Kappa, Sphinx, President and Secretary Y. M. C. A., Strollers, Student Council, Class Orator, Prison Relief Committee, Phi BetaKappa.

Earnhart, Philene Elizabeth, B. A.
Columbus

Delta Gamma, Varsity "A", Basketball 2, 3, 4, Manager 3.

Ervin, Gladys E., B. A.
"Happy" Jackson

Pi Beta Phi, French Club, Street President, House President.

Esper, Erwin Allen, B. A.
Columbus

Phi Beta Kappa.

Evans, D. Luther, B. A.
"Doc" Columbus

Alpha Sigma Phi, Y. M. C. A. Cabinet, Makio Board.

Fisher, Richard C., B. A.
"Budd" Columbus

Townshend Literary Society, Chemical Society, Grange, Scientific Society, Y. M. C. A., Student Assistant in Chemistry.

Garmhausen, Helene Louise, B. A.
"Tubby" New Bremen

Aloquin, Delphic Society, Choral Union 3, 4, Y. W. C. A.

Geisler, George L., B. A.
Sandusky

Delta Theta Phi.

Gekeler, Eleanor, B. A.
Lima

Y. W. C. A.

Gifford, Ray W., B. A.
"Hi" Westerville

Otterbein College 1, 2, Lantern Staff 3, 4.

Gordon, Dwight R., B. A.
Baltimore
English Club, Choral Union, Glee Club.

Graham, G. Nelson, B. A.
Columbus
French Club, Spanish Club, Political Science Club, Gymnasium Aide.

Green, Herbert Glenni, B. A.
"Greenback" Conneaut
Y. M. C. A., Western Reserve Club, Spanish Club.

Greenbank, George R., B. A.
Woodsfield
Chemical Society

Hamilton, Donald, B. A.
"Don" Columbus
Phi Kappa Psi, Toastmasters, Zarzoliers, Commercial Club, Mystic Chain.

Hermann, Carlene M., B. A.
Chillicothe
Alpha Phi, Newman Club, Theta Sigma Phi, Treasurer 3, President 4, Browning, Mortar Board, Lantern 2, 3, 4, Sun Dial 3, Senior Invitation Committee, Glee Club.

Hopkins, Wayne L., B. A.
"Hoppie" Columbus
Alpha Phi Alpha, Y. M. C. A.

Hussey, Robert, B. A.
"Bob" Highland
Varsity "O" Association, Baseball 2.

Johnson, Alyce Mae, B. A.
"June" Westerville
English Club, Delphic Society.

Keck, Garnet Grace, B. A.
Westerville
Latin Club, Y. W. C. A.

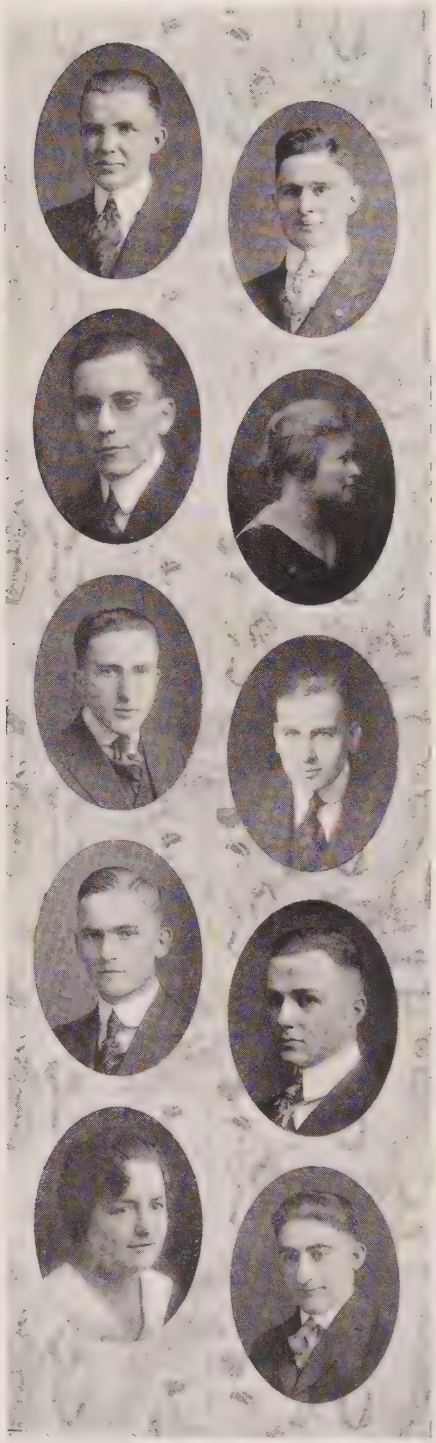

KEMPER, RALPH L., B. A.
"Deak" Delaware
Ohio Wesleyan 1, 2, Phi Beta Kappa.

KIDD, J. MARSHALL, B. A.
"Cap" Columbus
Scabbard and Blade, Officer's Club, Captain in Cadet Regiment.

KIMMEL, HERBERT C., B. A.
"Herb" Dayton
Phi Sigma Epsilon, Y. M. C. A. Cabinet 2, 3, 4, Ohio Union Board of Overseers, Forum, Cosmopolitan Club, President Homiletic Club 3, President Methodist Student Council 4, Deutscher Verein, Philosophy Club, Choral Union, Carnival Committee, Memorial Orator, Glee Club.

KINKEAD, MARJORIE MARSHALL, B. A.
"Marj" Clintonville

KROHNGOLD, BERTRAM J., B. A.
"Krowe" Cleveland
Zeta Beta Tau, President Menorah Society 4, Pan-Hellenic Council 4, Secretary Cleveland Club 3, Chairman Decoration Committee—Junior Prom, Executive Committee 3, Assistant Manager Sun Dial 3, Choral Union.

LAPP, HARRY R., B. A.
"Minnie" Akron
Delta Upsilon, Sphinx, Business Manager Strollers, Varsity "O" Association, Football 3, 4. Zarzoliers, Class Football 1, 2, Carnival and Ox Roast Committee, Makio Board 3.

LAUGHLIN, RALPH W., B. A.
"Cotton" Wellston
Delta Chi, Sphinx, Bucket and Dipper, Varsity "O" Association, Varsity Debate, Editor Makio, Y. M. C. A. Cabinet, Mystic Chain, Student Council, Makio Board, Manager Freshman Baseball, Zarzoliers, Toastmasters.

LAWRENCE, GERALD L., B. A.
"Jerry" Columbus
Phi Delta Theta, Varsity "O" Association, Track 2, 3, 4.

LAWRENCE, GERTRUDE, B. A.
Columbus
History Club, Philomathean.

LEVY, BENJAMIN B., B. A.
Cleveland
Chemical Society, Menorah, Secretary 4. Athenaean, Spanish Club, Cleveland Club.

Lyons, Thelma L., B. A.
Pickerington
Deutscher Verein, German Play, Woman's Athletic Association, Y. W. C. A.

McIntire, Anna Rose, B. A.
Columbus

McLellan, Katharine Lucile, B. A.
Columbus
Student Volunteer Band 2, 3, 4, Mortar Board, Y. W. C. A. Cabinet 2, 3, Browning Dramatic Society 3, 4, Vice President 4, French Club 3, Le Cercle Dramatique, Senior Memorial Committee, Philomathean Literary Society 3, 4, Delphic Debating Society 1, Glee Club 2, 3, 4, Phi Beta Kappa.

McVicker, Vinton E., B. A.
Columbus
Editor Lantern 4, Y. M. C. A. Cabinet 2, 3, 4, Co-Author "Maids and Marriage Makers", (Zarzolier Play 4), Sphinx, Pi Kappa Alpha Sigma Delta Chi, Phi Beta Kappa.

Marksbury, Mary Russell, B. A.
Rome, Georgia
History Club.

Martindill, Don R., B. A.
"Lord" McArthur
Phi Delta Chi, Chemical Society, Committee of 88, Ox Roast Committee 3.

Means, Russel Garrett, B. Sc.
"Doc" Columbus
Kappa Sigma, Phi Rho Sigma, Strollers 2, Glee Club 2, 3, 4, President 4, Treasurer Y. M. C. A. 3, Bucket and Dipper.

Miller, Lewis E., B. A.
Carrollton
Political Science Club 3, Buckeye Club 3, 4, Muskingum College 1.

Miller, Mary Margaret, B. A.
"Pinky" Sharon, Pa.
Phi Mu.

Miller, Robert E., M. S.
"Bob" Clintonville
Biological Society, Chemical Society.

Mounts, May, B. A.
Columbus

Kappa Kappa Gamma.

Norris, Loraine, B. A.
Columbus

Varsity "A", Secretary 4, Girl's Athletic Association, Psychology Club, Choral Union, Philomathean.

Orr, Louis A., B. A.
"Louie" Wellsville

Alpha Tau Omega.

Packer, George L., B. A.
"Pack" Columbus

Sigma Delta Chi, Alpha Sigma Phi, Sphinx, Newman Club, La Boheme, Zarzoliers, Sun Dial Staff 1, 2, Associate Editor 3, Editor 4, Lantern Staff 3, Issue Editor 4, Makio Staff 2, Calendar Editor 3, Stroller's Advertising Manager, Junior Social Committee, Carnival 1, Secretary Ox Roast 3, Class President 1, Y. M. C. A., Political Science Club, Psychology Club.

Parker, Everett B., B. A.
"Park" Georgetown

Kappa Sigma, Assistant Business Manager Glee Club 3.

Patterson, Irene Josephine, B. A.
"Pats" Columbus

Perry, Thomas Walter, B. A.
Leipsic

Ohio Wesleyan, Alpha Sigma Phi, Chemical Society, Manhattan Club.

Peterman, Isaac H., B. A.
Plain City

Beta Alpha Chi, English Club, Schoolmaster's Club, Choral Union 4.

Pomerene, Walter H., B. A.
Worthington

Delta Chi, Captain in Cadet Regiment, Saddle and Sirloin, Rifle Club, President 4, Phi Beta Kappa.

Prather, Marie, B. A.
Dayton

Choral Union, Psychology Club, Secretary-Treasurer Dayton Club 2.

Randolph, Walter W., B. A.
"Wad" Columbus
Alpha Chi Sigma, Class Track, Pan-Hellenic Council, Phi Delta Theta, Phi Sigma.

Reed, J. Brooke, B. A.
Akron

Reynolds, Martha Louise, B. A.
Columbus
French Club.

Riffey, Forrest Dillon, B. A.
"Judge" Etna
Phi Beta Kappa.

Ritezel, Frederick G., B. A.
Warren

Rogers, Edna M., B. A.
"Ed" Columbus
Kappa Kappa Gamma, French Club.

Roling, Helena, B. A.
Grandview

Rucker, Carl W., B. A.
"Nap" Caldwell
Athenaean Literary Society, Schoolmaster's Club.

Sayre, Jasper D., B. A.
Townville, Penn.
Phi Sigma.

Schaaf, Wesley E., B. A.
Cardington

Schory, Harold F., B. A.
Canton

Schwall, Harry Edwin, B. A.
"Schwall" Woodsfield
Phi Delta Kappa, Political Science Club 3, Deutscher Verein 1, Forum, English Club, Schoolmaster's Club.

Schwall, Walter F., B. A.
"Walt" Woodsfield
Deutscher Verein 1, 2, Athenaean 2, 3, Forum 3, 4, Political Science Club, President 4, Senior Debate.

Sims, Dorwin Deloss, B. A.
"Soup" Groveport
Junior Social Committee, Arts Intramural Chairman 2, Alpha Sigma Phi.

Smith, J. C., B. A.
"Chet" Columbus
Phi Delta Chi.

Spindler, Herman Carlysle, B. A.
Columbus
Phi Beta Kappa, President Political Science Club 3, President Forum 3, 4, Captain Class Debate Team 2, 3, 4, Athenaean 2, 3.

Staudt, Arthur P., B. A.
"Pete" Woodsfield
Class Baseball 1, 2, Varsity Baseball 3, 4, Tug-of-War 1, Schoolmaster's Club, Forum, Phi Delta Kappa, Phi Beta Kappa.

Steele, Margretta, B. A.
"Mardet" Lancaster
Society Editor Lantern 4, Woman's Council 2, 3, Y. W. C. A. Cabinet 3, Browning Dramatic Society, Strollers, Theta Sigma Phi, Mortar Board, Senior Class Prophet, Delta Delta Delta.

Stehle, Mabel E., B. A.
"Mab" Co'umbus
Y. W. C. A., Phi Sigma, Phi Beta Kappa.

Stem, Elizabeth Marshall, B. A.
"Libbo" Toledo
Phi Mu.

Stokes, Parke M., B. A.
Toronto

Sigma Pi, Baseball Manager 4, Assistant Manager 2, 3, Athletic Board 3, 4, Commercial Club, Alpha Kappa Psi, Pan-Hellenic Council, German Play 3.

Stewart, H. Parker, B. A.
"Stew" Norwalk

Business Manager Lantern 4, Chi Phi, Sigma Delta Chi, Alpha Pi Upsilon, Theta Nu Epsilon, Mystic Chain, Manager Class Basketball 2.

Stokes, Jean, B. A.
"Stean Jokes" Whittier, California

Delta Gamma, Secretary-Treasurer South Hall, Whittier College 1, 3, Mills College 2.

Stubner, Emma C., B. A.
Cristobal, Canal Zone

Alpha Xi Delta, History Club, Y. W. C. A.

Studler-Banderet, Rene, B. A.
"Stew" Bluffton

Acacia, Chairman Arts Intramural Athletics 3, 4, Arts Basketball, Arts Soccer, French Club, President 4, French Plays 2, 3, 4, Phi Beta Kappa.

Swedenborg, Ruth E., B. A.
"Rufus" Ashtabula

Swann, Mary L., B. A.
"Duckie" Springfield

Vice President Freshman Class, Zarzoliers, Alpha Phi.

Taylor, Scott M., B. A.
Winchester, Kentucky

Alpha Phi Alpha.

Trout, James Reece, B. A.
"Jim" Columbus

Phi Kappa Psi

Taylor, Jeretta Ewing, B. A., B. Sc. in Edu.
"Jerry" Montgomery, Alabama

Kappa Kappa Gamma, Y. W. C. A. Cabinet 3, 4, Theta Sigma Phi 3, 4, Lantern Staff 3, Choral Union 2, 3, 4, Secretary 3, University Grange 3, 4, Browning Dramatic Society 3, 4, Business Manager 4, History Club 3, 4, President 4, Glee Club 3, 4, President 4. Pan-Hellenic Council 4.

Achauer, Galen F., B. A.
"Ach" Columbus
Student Council 1, Alpha Sigma Phi.

Allcott, Gilbert Edmonds, B. A.
"Gibby" Columbus

Allen, D. S., B. A.
Fredericktown
Phi Sigma Epsilon, Chemical Society.

Boyer, Golden A., B. A.
Columbus

Brown, Walter Vaeth, B. A.
"Brownie" Mount Cory
Chi Phi, Lantern Staff 3, 4.

Campbell, Harbert W., B. A.
"Soup" Dayton
Beta Theta Pi.

Cless, Margaret Rickey, B. A.
"Mark" Worthington
Mortar Board, Browning 2, 3, 4, President 4, Glee Club 2, 3, 4, Manager 4, Y. W. C. A. Cabinet 3, 4, Manager Twilight Concerts 3, 4, Varsity "A", Philomathean 2, 3, Choral Union 1, 2, 3, 4, Secretary 4, Deutscher Verein 1, Senior Memorial Committee.

Cottingham, Catherine N., B. A.
Columbus
Alpha Phi, Woman's Pan-Hellenic Council 2, 3, 4, Secretary and Treasurer 4, Zarzoliers

Day, Karl S., B. A.
"Smolz" Norwood
Delta Tau Delta, Varsity "O" Association, Track 2, 3, Captain-elect 4, Bucket and Dipper, Student Council 3.

Dorsey, George Ray, B. A.
Columbus
Varsity Debate.

Dougherty, William A., Jr., B. A.
"Bill" Mound City, Illinois
Delta Tau Delta, Phi Delta Phi, Sphinx, Bucket and Dipper, Varsity "O", Association, Composer "Across the Field," Football Manager 4, La Boheme, Toastmasters, Vice President Y. M. C. A. 4, Glee Club 2, 3, 4, Manager 3, Mystic Chain, Student Council 2 Pan-Hellenic Council.

Goldberg, Morris, B. A.
Columbus

Henderson, Lloyd F., B. A.
Chagrin Falls

Hensel, Orville C., B. A.
"Squire" Anna
Delta Chi.

Holmes, Howard, B. A.
"Doc" Columbus
Chi Phi, Mystic Chain, President Class 2.

Kim, Henry C., B. A.
Seoul, Korea

Konrad, William J., B. A.
Hamilton

Leachman, Dorcas, B. A.
Columbus
Kappa Kappa Gamma, Zarzoliers.

Marlowe, John W., B. A.
"Jack" New Philadelphia
Pi Kappa Alpha.

Masters, Bruce M., B. A.
"Mick" Bowerston
Wooster College 1, 2, Political Science Club 3, Y. M. C. A. 1, 2, 3, 4.

MILLER, GALEN, B. A.
"Doc" Shanesville
Oberlin College 1, 2, 3, Sigma Nu.

NEVIN, ROBERT B., B. A.
"Bob" Youngstown
Phi Kappa Tau, Y. M. C. A. Cabinet 3, 4, Bucket and Dipper, Sphinx, Cross Country 2, 3, 4, Track Team 2, 3, 4, Captain 4, Varsity "O" Association, Cross Country Club, Boost Ohio Committee.

OXENRIDER, GUY H., B. A.
"Oxey" Bryan
Delta Theta Phi, Glee Club 3, 4, Choral Union 3, 4, German Play 3, Psychology Club, Athenaean Literary Society.

PARKER, GERALDINE, B. A.
Columbus

PORTER, ROBERT K., B. A.
"Bob" Columbus
Delta Tau Delta, Commercial Club.

PENGELLY, ALLEN E., B. A.
Hanley, Saskatchewan, Canada

PURPUS, CARL J., B. A.
"Purp" New Bremen

RICH, LOUIS, B. A.
New York City
Cosmopolitan Club, Menorah Society, Intercollegiate Socialist Society.

ROSCH, HARRY E., B. A.
"Pete" New Philadelphia
Delta Upsilon, Sphinx, Bucket and Dipper, Strollers 2, 3, 4, President 4, Zarzoliers 3, 4, Board of Directors 4, Student Council 3, 4, Secretary 4, Associate Editor Makio 3, Chairman Social Committee 4, Mystic Chain, Toastmasters, Vice President Pan-Hellenic Council 3, Vice President Mystic Chain 4.

STINE, HOMER R., B. A.
New Lexington
Athenaean Literary Society, Junior Debate Team, Intercollegiate Prohibition Association.

Smallwood, Robert B., B. A.
Waverly

Delta Upsilon.

Smith, Milo B., B. A.
"Smitty" Akron

Delta Upsilon, Varsity "A" Association, Gamma Phi, Mystic Chain.

Swaim, C. Luther, B. A.
"Luke" Wilmington

Sigma Alpha Epsilon, Pan-Hellenic Council 4, Lantern Staff 3, 4, Political Science Club 3, 4, Wilmington College, 1, 2.

Teachnor, Margaret Virginia, B. A.
Columbus

Theta Sigma Phi, Girl's Glee Club, Browning Dramatic Society, Senior Class Poet, Lantern Staff, Makio Board, Sun-Dial Staff, Choral Union.

Whitacre, Alma N., B. A.
Columbus

Pi Beta Phi.

White, Charles W., B. A.
"Whitey" Union City, Indiana

Phi Kappa Tau, Lantern Staff 3, 4.

Winters, Bernard William, B. A.
"Winny" Reynoldsburg

Newman Club.

Wright, Charles Howard, B. A.
"How" Toledo

Captain in Cadet Regiment, Scabbard and Blade, Winner Batelle Sabre '16.

Weaver, Galen R., B. A.
Columbus

Kansas City Delegation 2, President Student Volunteer Band, President Cosmopolitan Club, Y. M. C. A. Cabinet, World Citizenship Club, Forum, Homiletic Club, Assistant to Presbyterian University Pastor.

Yoakem, Howard Haynes, B. A.
"Yoke" Columbus

Emswiler, Herbert Dodd, B. A.
"Emsy" Kirkersville
Phi Delta Theta, Iota Chapter, Denison University.

Frech, George H., B. A.
Niles
Pi Kappa Alpha.

Gordon, Lena, B. A.
Columbus
French Club, Newman Club, Social Committee 1.

Kurtz, Jack I., B. Sc. in Applied Optics.
Minneapolis, Minn.
Vice President of Cosmopolitan Club, Vice President of Menorah Society, Intercollegiate Socialist Society, Ohio State Optometrical Society.

Young, Ruth E., B. A.
"Shorty" Columbus
Delta Zeta, Theta Sigma Phi, Sun Dial Board, Lantern Staff, Pan-Hellenic Council, Choral Union, Press Agent 3, 4.

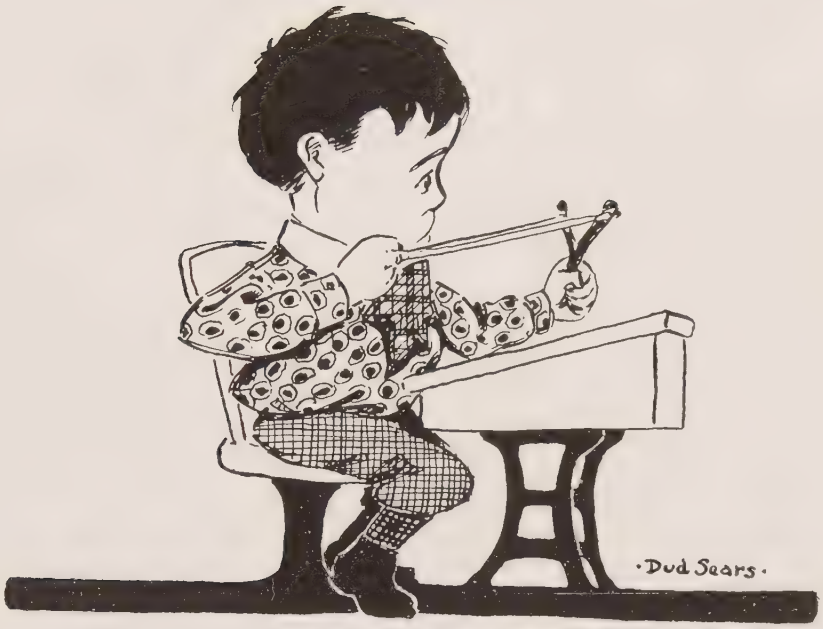

EDUCATION

Alkire, Helen Lorretto, B. A., B. Sc. in Edu.
"Torchy" Columbus

Basketball, Captain 1, 3, 4, Varsity "A", Treasurer 4, Women's Athletic Association 4, President 4.

Babbert, Henrietta M., B. A., B. Sc. in Edu.
"Little-One" Columbus

Delphic Society 3, 4, Secretary-Treasurer 4, Deutscher Verein 2, 3, 4, Y. W. C. A. 3, 4.

Baker, Mabel S., B. Sc. in Edu.
"Billie" Youngstown

Phi Mu, Choral Union.

Ball, Emma Laura, B. A., B. Sc. in Edu.
Columbus

History Club, Women's Athletic Association.

Banker, Ruth Vashti, B. Sc. in Edu.
Columbus

Battles, Frances, B. Sc. in Edu.
Charelon

Bauer, Owenah A., B. Sc. in Edu.
Bellaire

President Philomathean Literary Society, Y. W. C. A., Presbyterian Student Session.

Beach, Helen, B. A., B. Sc. in Edu.
"Billy" Hilliards

Class Secretary 2, Browning Dramatic Society 2, 3, 4, French Club, French Play, Senior Social Committee, President Women's Pan-Hellenic Council 4, Delta Gamma.

Beekman, Alice-Evelyn, B. Sc. in Edu.
Columbus

Psychology Club.

Collins, M. B., B. Sc. in Edu.
Groveport

Compton, Irene, B. Sc. in Edu.
"Compie" Coshocton
English Club.

Davis, Marie-Louise, B. Sc. in Edu.
Columbus
Alpha Gamma Delta, History Club, Psychology Club.

Detmers, Emily H., B. Sc. in Edu.
"Peggy" Columbus
Alpha Xi Delta, Deutscher Verein.

Doersam, Lucinda M., B. Sc. in Edu.
Groveport
Delphic Society.

Engle, Bessie Chloe, B. A., B. Sc. in Edu.
"Bess" Lancaster

Evans, Margaret E., B. Sc. in Edu.
Columbus

Farber, Gail Frances, B. Sc. in Edu.
Bellville

Fischer, Harriet E., B. A., B. Sc. in Edu.
Columbus
Delta Zeta, Varsity "A" Association, Y. W. C. A., History Club, French Club, Choral Union, Women's Athletic Association.

Forsythe, Martha, B. Sc. in Edu.
Cambridge
Delta Gamma.

Von Gerichten, Laura Lisette, B. Sc. in Edu.
Columbus
Alpha Gamma Theta, Vice President Senior Class, Deutscher Verein.

Graham, Emerson Blair, B. Sc. in Edu.
Washington, D. C.

School Master's Club.

Greding, Mildred Amelia, B. Sc. in Edu.
"Millie" Bluffton

Woman's Council, Alpha Gamma Theta, President Delphic Society, Deutscher Verein, Y. W. C. A., Woman's Athletic Association.

Griffith, Barton R., B. Sc. in Edu.
"Grif" Ashville

President School Master's Club, Treasurer Sigma Delta Chi, Historian Phi Delta Kappa.

Guthrie, Marie, B. Sc. in Edu.
Troy

Delta Zeta, Y. W. C. A. Cabinet, Philomathean, Browning Dramatic Society.

Hambleton, Olivia J., B. Sc. in Edu.
West Jefferson

Philomathean Literary Society, Spanish Club, Home Economics Club, Y. W. C. A.

Hamilton, Margaret Estelle, B. A., B. Sc. in Edu.
Columbus

Deutscher Verein, History Club, Latin Club.

Higgins, Ruth Loving, B. A., B. Sc. in Edu.
Columbus

History Club, French Club, Choral Union.

Hillery, Flora Esther, B. Sc. in Edu.
Columbus

Hull, Joseph Russell, B. A., B. Sc. in Edu.
Crooksville

Kelly, Charles M., B. Sc. in Edu.
Mt. Vernon

Sphinx, Newman Club, Schoolmaster's Club, Ohio Union Board of Overseers 3, Cadet Officer 3, Political Science Club, Deutscher Verein, Ox Roast and Carnival Committee.

Kershner, Helen Barrington, B. Sc. in Edu.
Columbus

Girls' Glee Club, Choral Union, Pen and Brush Club, Secretary-Treasurer 3, President 4.

Kimball, Christine, B. Sc. in Edu.
"Chris" Woodstock

Delta Delta Delta, Girls' Glee Club 3, 4, Treasurer 4, Pen and Brush Club, Secretary of Class 3, Woman's Council, Choral Union 2, 3, 4, Co-ed Sun Dial Staff.

Kirkland, Frances, B. Sc. in Edu.
Ostrander

Pharmaceutical Association, Ph. C. in '14.

Klinefelter, Cyril Faivre, B. Sc. in Edu.
"Kliney" Cincinnati

Phi Kappa Tau.

Koehne, Katharine, B. Sc. in Edu.
"Kay" Columbus

Varsity "A" Association, Choral Union, Girls' Athletic Association.

Krumm, Helen, B. Sc. in Edu.
"Krummy" Columbus

Varsity "A" Association.

Lentz, Monabelle, B. Sc. in Edu.
Columbus

Kappa Alpha Theta, Zarzoliers 3, Senior Social Committee.

Lorsheter, Frances, B. Sc. in Edu.
Columbus

Mortar Board, Girls' Glee Club 2, 3, Director 4, Vice President Woman's Council, Browning Dramatic Society 2, Director of Music 3, 4, Choral Union 2, 3, Vice President 4, Senior Cap and Gown Committee, Winner of Cup in Song Book Competition.

Ludeman, H. F., B. Sc. in Edu.
"Lude" Napoleon

Phi Delta Kappa, Schoolmasters' Club, Psychology Club, Biology Club, Northwestern Club.

Luttrell, C. John W., B. A., B. Sc. in Edu.
"Lute" Washington C. H.

Phi Sigma Epsilon, Student Council 3, 4, Y. M. C. A. Cabinet 3, 4, Athenaean Literary Society, Deutscher Verein, Carnival Committee, Committee of '88, Schoolmasters' Club, Forum, Methodist Student Council.

McCormick, Annabess, B. Sc. in Edu.
Columbus

Student Volunteer Band, World's Christian Citizenship Club, Student Session, Home Economics Club, Y. W. C. A.

Merchant, Fannie, B. Sc. in Edu.
Columbus

Aloquin, Latin Club, Philomathean.

Michel, Helen, B. A., B. Sc. in Edu.
Columbus

Kappa Alpha Theta.

Oswold, Florence C., B. Sc. in Edu.
Dayton

Dayton Club, English Club, Y. W. C. A.

Phillips, Hulah M., B. Sc. in Edu.
Centerburg

Girls' Glee Club, Delphic Debating Club.

Rang, Geraldine Gertrude, B. A., B. Sc. in Edu.
"Jerry" Columbus

Varsity "A" Association, Western Reserve Club, History Club, Advisory Board of Woman's Athletic Association, Browning Dramatic Society.

Robinson, Carrie Elizabeth, B. Sc. in Edu.
Milford Center

Alpha Phi, Browning Dramatic Society.

Rogge, Florence E., B. Sc. in Edu.
Dayton

Dayton Club, English Club, Y. W. C. A., "Die Mahler."

Rose, Allyn Stage, B. Sc. in Edu.
Columbus

Ryan, Mary, B. Sc. in Edu.
Huntsville

Schick, Rhoda E., B. A., B. Sc. in Edu.
Kenton

Alpha Xi Delta, Girls' Glee Club 2, 3, 4, French Club 2, 3, Deutscher Verein 2, 3, Choral Union 1, 2, 3, 4, Pan-Hellenic Council 4, Menorah Society, Vice President 2, Secretary 3, History Club 3, 4.

Sells, Laura, B. A., B. Sc. in Edu.
"Heinie" Columbus

Browning Dramatic Society, Vice President Zarzoliers, Senior Social Committee, Delta Delta Delta.

Sharritt, W. D., B. A. E.
Germantown

Y. M. C. A., Classical Club, Latin Club, Psychology Club, Athenaean Literary Society, Homiletic Club.

Shott, Margaret Rosalie, B. Sc. in Edu.
"Peggy" New Philadelphia

Alpha Phi, Secretary Woman's Council 3, Freshman Social Committee, Sophomore Social Committee.

Sibley, Ferol K., B. Sc. in Edu.
Columbus

Delta Delta Delta, Mortar Board, Makio Board 3, Pen and Brush Club.

Simes, Miriam Elizabeth, B. A., B. Sc. in Edu.
Columbus

Woman's Council 2, 3, Treasurer 3, Makio Board 3, History Club, Mortar Board, Phi Beta Kappa, Phi Mu.

Simpson, Kathryn M., B. Sc. in Edu.
Columbus

Sinclair, Lois Nell, B. Sc. in Edu.
Columbus

Philomathean Literary Society.

Smith, Fred L., B. Sc. in Edu.
Cleveland

Student Council 3, Phi Sigma Epsilon.

Spaid, Jean David, B. A., B. Sc. in Edu.
"Jack" Dayton

Phi Delta Kappa, President Psychology Club, Schoolmasters' Club.

Allbritain, Ruth, B. A., B. Sc. in Edu.
Columbus

Kappa Kappa Gamma.

Bergman, Anna, B. Sc. in Edu.
Columbus

Bloomfield, Charles A., B. Sc. in Edu.
Westerville

Bambach, Clara Louise B. A., B. Sc. in Edu.
Bethel

Delphic Society, Deutscher Verein, Y. W. C. A.

Damm, Hilda E., B. A., B. Sc. in Edu.
"Dammy" Columbus

Varsity "A" Association, Basketball 1, 2, 3, 4, Vice President Woman's Athletic Association, Constitutional Committee of Association.

Evans, Jean, B. Sc. in Edu.
Columbus

Eager, Bessie Lenore, B. Sc. in Edu.
Idaho

Harper, Irene, B. Sc. in Edu.
Grove City

Hartpence, Floyd R., B. A.
Mt. Gilead

Alpha Chi Sigma, Pan Hellenic Council Committee of 88, Morrow County Club, Beta Alpachi.

McKee, Mabel L., B. A., B. Sc. in Edu.
Mt. Gilead

Moore, Mabel, B. Sc. in Edu.
Robinson, Illinois

Markwith, Theresa Hazel, B. Sc. in Edu.
La Rue
Ohio Wesleyan University, B. A. 1914.

Morar, Lucretia J., B. Sc. in Edu.
"Crete" Akron
Alpha Gamma Theta, Y. W. C. A., World's Fellowship Club, Western Reserve Club.

Rader, Glenn E., B. Sc. in Edu.
Columbus

Sprankle, Ruth V., B. Sc. in Edu.
Youngstown
Pi Beta Phi, Pan-Hellenic Council.

Stout, Allyne, B. Sc. in Edu.
Columbus

Shafer, Laura, B. Sc. in Edu.
Cambridge

Shuman, Owen, B. A., B. Sc. in Edu.
Brink Haven

Sprigg, Chloe, B. A., B. Sc. in Edu.
Chillicothe
Phi Beta Kappa.

Summer, Dora H., B. Sc. in Edu.
Shelby
Choral Union, Deutscher Verein.

Harris, Emily T., B. A., B. Sc. in Edu.
Parkersburg, W. Va.
Alpha Xi Delta, Y. W. C. A., French Club, Delphic Debating Club.

Kent, Martha Kathleen, B. Sc. in Edu.
Bellevue
Alpha Phi, Pan-Hellenic Council, Home Economics Club, Woman's Council, Choral Union, Girls' Glee Club.

Sanner, Josephine M., B. Sc. in Edu.
"Joe" Warren

Twinum, Ethel Marie, B. A.
"Twinie" Columbus

Vesper, J. Lake, B. Sc. in Edu.
"Curly" Springfield
Alpha Tau Omega.

Wagner, Margaret G., B. Sc. in Edu.
Columbus

Welday, Roy A., B. Sc. in Edu.
Steubenville
Phi Delta Kappa, Schoolmasters' Club, English Club, Orchestra.

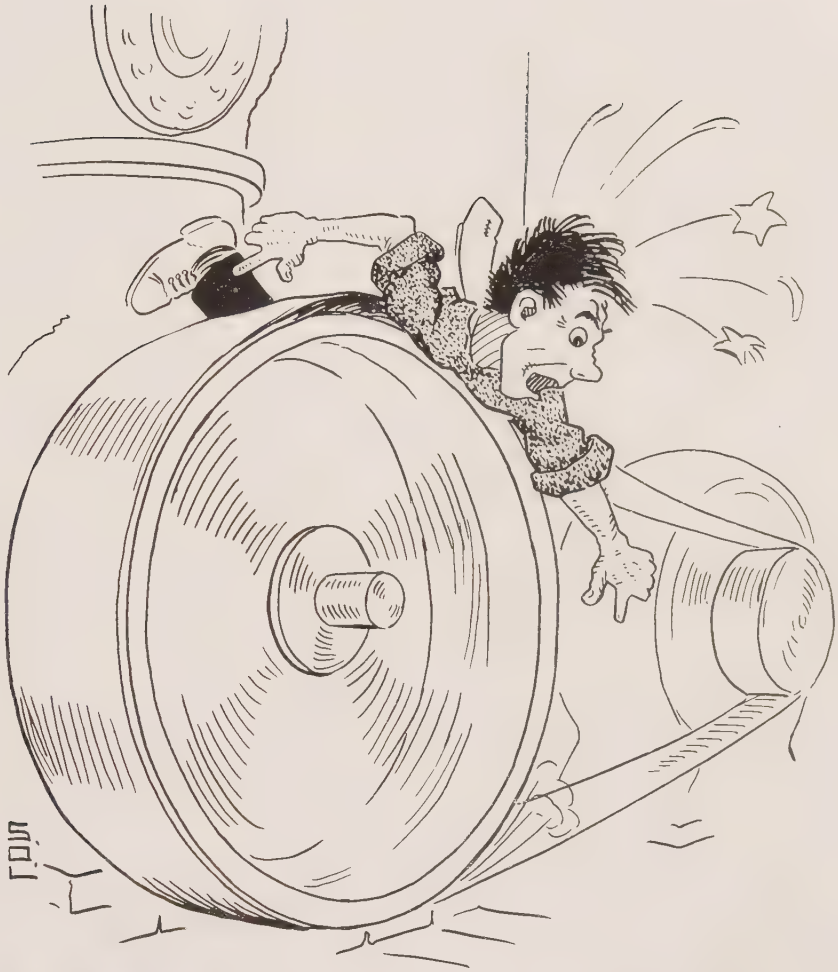

Engineering

Alexander, Don Fisk, B. Chem. E.
Dayton
Chemical Association, Phi Lambda Upsilon.

Anderson, S. Irvine, B. Chem. E.
"Sam" Coshocton
Beta Theta Pi.

Aungst, Carl E., B. Chem. E.
"Cal" Canton
Chemical Society, Pan-Hellenic Council 3, 4, Senior Invitation Committee, Phi Delta Chi.

Bender, Hugh D., B. E. E.
"Chief" Aultman
American Institute of Electrical Engineers, President 4, Lambda Phi Omega, Eta Kappa Nu, Thesis: "Temperature Rise in Underground Conduits."

Birch, Leland W., B. E. E.
"Blackie" Columbus
Lambda Phi Omega, Eta Kappa Nu, Secretary American Institute of Electrical Engineers, Advertising Manager 1916 Electrical Show, Thesis: "Tests of Efficiencies of a Delco Light System."

Bock, Ralph Edward, B. E. E.
Sandusky
Cross Country Team 2, 3, 4, Captain 4, Track Team 2, 3, 4, Varsity "O" Association, American Institute of Electrical Engineers, Cross Country Club.

Bowser, Stanley W., B. M. E.
Wauseon
Y. M. C. A., Methodist Student Council 4, American Society of Mechanical Engineers 3, 4, Northwestern Ohio Club, Captain in Cadet Regiment, Thesis: "The Variation of Flue Gas Temperature to Boiler Output."

Brant, Arthur M., B. Chem. E.
"Artie" Youngstown
Phi Lambda Upsilon, Kappa Sigma.

Brown, Roscoe Robert, B. M. E.
Basil

Carter, Marion A., B. of Arch.
"Nick" Woodstock
Alpha Rho Chi, Senior Class Secretary, Architectural Club, Pen and Brush Club, Thesis: "A Village Church in Gothic."

Cloran, Francis J., B. Chem. E.
"Mike" East Liverpoo
Newman Club, Chemical Society.

Cloud, Charles Wm., B. of Arch.
"Jerry" Columbus
Alpha Rho Chi, Architectural Club. Thesis: "Development of the Double House Problem."

Colon, Vincent H., B. M. E.
"Semi-colon" Santurce, Porto Rico
Phi Chi Delta, Cosmopolitan Club, Student Branch American Society of Mechanical Engineers.

Davis, Charles W., B. E. M.
"Jock" Cleveland
Alpha Chi Sigma, Student Branch of American Institute of Mining Engineers 2, 3, 4, Chairman Intramural Athletics for Mining Engineers 3, 4, Cleveland Club 1, 2, Student Assistant in Mining Engineering 2, 3, 4. Thesis: "Investigation in Coal Mines."

Deibel, Edmond H., B. Chem. E.
"Goggles" Columbus
Cheerleader 3, 4, Varsity "A" 2, 3, President 4, Class Treasurer 2, Class President 4, Gamma Phi, Y. M. C. A. Cabinet 4, Boost Ohio Committee 4, Varsity "O" Association, Chemical Society, President Board of Overseers Ohio Union 4, Sphinx, Phi Delta Chi.

Donner, Noah J., B. of Arch.
New York
Menorah Society, Cosmopolitan Club, Architectural Club.

Douda, Henry W., B. Sc. in Cer. E.
"Rabbits" Pittsburgh, Pa.
Alpha Chi Sigma, American Ceramic Society, Chairman Intramural Athletics 1, 2, 3, 4, Chemical Society, Pennsylvania Club. Thesis: "Control of the Physical Properties of Georgia Kaolin by the Degree of Coagulation After Dispersion."

Earhart, Ivan H., B. C. E.
Eaton
Civil Engineer's Club.

Elford, Harold, B. C. E.
"Fat" Columbus
Alpha Sigma Phi. Thesis: "Design for Reinforced Concrete Building."

Elliott, W. H., B. Sc. in Arch.
"Bill" Newton Falls
University Orchestra 1, 2, University Band 1, 2, Columbia Club Steward 4.

Ely, Dwight P., B. of Arch.
Madison

Alpha Rho Chi, Beta Alpha Chi, President Architectural Club, University Orchestra.

Ewing, Robert F., B. Cer. E.
"Buck" Carey

Glee Club 2, 3, 4, University Quartette 2, 3, 4, Zarzoliers 3, 4, Bucket and Dipper, Ceramic Society, Phi Kappa Psi.

Fleming, Walter W., B. C. E.
"Irish" Columbus

Triangle. Thesis: "Design for a Reinforced Concrete Building."

Fritz, Edwin H., B. Cer. E.
Toledo

Alpha Tau Omega, Ceramic Society. Thesis: "A Study of Kiln Draft and Its Measurement."

Geisinger, Glenn Wayland, B. M. E.
"Geis" Medina

American Society of Mechanical Engineers.

George, Emmet J., B. Chem. E.
Johnstown, Pa.

Phi Kappa Tau.

Gilbert, Donald Cleatus, B. E. M.
"Don" Columbus

Student Branch American Institute of Mining Engineers, Phi Kappa Tau.

Gilchrist, Frederick Wells, B. E. E.
"Fric" Cleveland

Sigma Pi, Lambda Phi Omega, American Institute of Electrical Engineers. Thesis: "The Corona Voltmeter."

Gladden, Lowell C., B. E. E.
"Doc" Kelsey

Lambda Phi Omegá, American Institute of Electrical Engineers. Thesis: "Proposed Electrification of the Ohio River and Western Railway."

Gowing, Maurice R., B. E. E.
"Fuzzy" Toledo

Lambda Phi Omega, American Institute of Electrical Engineers, Varsity Soccer Team 4, Lantern Staff, Intramural Athletic Board, President Toledo Club 4. Thesis: "The Corona Voltmeter."

Harding, Homer Hamilton, B. C. E.
"Sox" New Philadelphia
Civil Engineering Club 2, 3, 4.

Harnish, Wilbert John, B. C. E.
Dayton

Haushalter, F. L., B. E. E.
Columbus

Hawker, Clifford F., B. E. E.
"Prexy" Dayton
Lambda Phi Omega, Eta Kappa Nu, Vice President American Institute of Electrical Engineers 3, Board of Directors Electrical Show 3. Thesis: "Tests of Efficiencies of a Delco Light System."

Helser, Perry D., B. Cer. E.
"P. D." Thornville
President of The Student Branch of The American Ceramic Society. Thesis: "The Determination of the Effects of Temperature and Dehydration Upon the Mechanical Strength of Clays."

Hobson, Thomas B., B. Cer. E.
Mingo Jct.
Pi Alpha Chi, Student Session Ceramic Society. Thesis: "Influence of Size of Grain of Chamotte on Heat Conductivity of Refractories."

Holliday, Clovis Kendrick, B. C. E.
"Fat" La Rue
Sigma Phi Epsilon, Class Football Team 1, Varsity Football Squad 2. Thesis: The Effect of Hydrating Agents on Concrete."

Holmes, Wayne Moore, B. E. E.
Columbus
Eta Kappa Nu, American Institute of Electrical Engineers, Captain Cadet Regiment.

Hull, Maynard V., B. M. E.
Millersburg
American Society of Mechanical Engineers. Thesis: "Stock-Ordering Systems for Manufacturing Plants."

Irish, Andrew F., B. M. E.
Edgerton.
Phi Sigma Epsilon, American Society of Mechanical Engineers.

KELLEY, F. W., B. M. E.
Mansfield

A. S. M. E., Chairman A. S. M. E. 4, Phi Sigma Epsilon.

KENNEDY, JAMES WALLACE, B. Chem. E.
"Red" Marysville

Glee Club 2, 3, Junior Social Committee, Senior Social Committee, Varsity Tennis Manager 4, Lambda Tau Rho, Pan-Hellenic Council 3, Sigma Alpha Epsilon. Thesis: "The Sulphonation of Aromatic Compounds."

KENT, G. GRAHAM, B. Cer. E.
"Tuffy" Bellevue

Phi Kappa Psi, Student Branch American Ceramic Society. Thesis: "Effect of Degree of Vitrification upon Thermal Conductivity and Capacity of Porcelain Mixtures."

KULL, CLAY W., B. C. E.
"Cassie" Delaware

Sigma Chi, Gamma Phi, Civil Engineering Club.

LASALVIA, JAMES JOHN, B. M. E.
"Jimmie" Cleveland

Newman Club, Cleveland Club, A. S. M. E., Intramural Representative. Thesis: "Tests of Automatic Boiler Feed Water Regulators."

LAWRENCE, RALPH C., B. Mining E.
Dayton

Vice-President Student Branch American Institute of Mining Engineers.

LEVERING, RUSSELL EDGAR, B. C. E.
"Russ" Mt. Vernon

LICHT, P. V., B. C. E.
"P. V." E. Palestine

Triangle, Civil Engineer's Club. Thesis: "An Investigation of the Value of Blast Furnace Slag as an Aggregate for Concrete."

LLOYD, E. B., B. E. E.
Columbus

LYNN, JOHN M., B. M. E.
Portsmouth

A. S. M. E.

McDermott, James Reed, B. C. E.
"Mac" Hartford

Triangle, Civil Engineer's Club, Track Team 2, Soccer Team 4, Intramural Soccer 2, 3, 4, Intramural Baseball 3, 4. Thesis: "Investigation of the Value of Blast Furnace Slag as an Aggregate in Concrete."

McTamany, James B., B. C. E.
Batavia

Triangle.

Mason, H. Russell, B. E. E.
Zanesville

Captain Cadet Regiment 4.

Mathias, Clarence A., B. of Arch.
"Mat" Columbus

Architectural Club, Secretary of Club 2 Vice President of Club 3, Alpha Rho Chi. Thesis: "A Photographic Study of Columbus Architecture."

Matson, Louis L., B. E. E.
"Louie" Conneaut

German Play 1, 2, 3, Deutscher Verein, Western Reserve Club, A. I. E. E., Military "O" Association, Captain Prize Company 3, Major in Cadet Regiment 4.

Merton, Elmer J., B. E. E.
West Richfield

A. I. E. E., Class Track, Cross Country Club.

Meyer, William F., B. Chem. E.
"Bill" Brookville

Chemical Society, Cadet Captain, Military "O" Association, Phi Kappa Tau. Thesis: "The Relation of the Complexity of Dyes to Their Color."

Miehls, George H., B. C. E.
Ottoville

Civil Engineer's Club.

Militante, Graciano J., B. C. E.
"Mili" Palo, Leyte, Philippines

Civil Engineer's Club 1, 2, 3, 4, Cosmopolitan Club 1, 2, 3, 4, Preble County Club 2, 3, 4, Spanish Club 3, 4, Y. M. C. A. 2, 3, 4. Thesis: "Design of North Hill Viaduct, Akron."

Olmstead, Otis H., B. Chem. E.
"Doc" Millersburg

Outcault, Harry E., B. Chem. E.
Basil

Chemical Society 2, 3, 4, American Chemical Society 4, Officer Cadet Regiment 3, 4, Officers' Club 3, 4, Y. M. C. A. Thesis: "Sulphur Dioxide Filtration."

Pfeil, Roy Carl, B. M. E.
Grove City

Student Branch of the American Society of Mechanical Engineers.

Peck, Warren R., B. M. E.
Ravenna

"Thesis: Tests on a Dauch Tractor."

Platt, James H., B. M. E.
"Jack" Swanton

Thesis: "Tests on a Dauch Tractor."

Putnam, George, B. E. M.
"Put" Millersburg

Varsity "O" Association, Varsity Baseball, President Art and Thimble Club, President Student Branch American Institute of Mining Engineers.

Rice, Bryan A., B. Cer. E.
"Bill" Kenton

Student Branch American Ceramic Society, University Band 1, 2, 3, University Orchestra 3.

Rossel, W. E., B. M. E.
"Ros" Orrville

Student Branch American Society Mechanical Engineers.

Schaad, Fred Neddermeyer, B. Chem. E.
"Tennesee Shad" Columbus

Thesis: "The Nitration of Aromatic Compounds."

Schafer, Earl R., B. Chem. E.
"Shafe" Columbus

Chemical Society 4. Thesis: "Determination of Potassium by the Perchlorate Method."

Scharrer, Frederick C., B. C. E.
"Fritz" Dayton

Sinks, Frank Lee, B. Chem. E.
"Fat" Dayton
Phi Lambda Upsilon, Chemical Society.

Soglovitz, A. Allen, B. of Arch.
"Soggy" Cleveland
Menorah Society, Architectural Club, Cleveland Club.

Springer, Clifford Harry, B. C. E.
Cambridge

Stockdale, Reed Francis, B. of Arch.
"Stocky" Columbus
Architectural Club.

Summers, Joseph W., B. C. E.
"Joe" Oneida
Civil Engineer's Club.

Sykes, Clarence, B. C. E.
"Bill" Bridgeport
Varsity Soccer Team 3, 4, Intramural Baseball, Senior Memorial Committee.

Thompson, Harry Howard, B. Chem. E.
"Tommy" Bellaire
Sigma Phi Epsilon, Senior Class Treasurer, Assistant Cheer Leader 2, 3. Thesis: "Total Solids in Natural Brines."

Tobin, Russell Adair, B. M. E.
"Toby" Erie, Pa.
Student Branch American Society of Mechanical Engineers.

Treyens, Clifford R., B. of Arch.
"Cliff" Columbus
Architectural Club.

Vietmeier, Edward Hastings, B. of Arch.
"Viet" Sandusky
Alpha Rho Chi, Newman Club, Architectural Club, Senior Invitation Committee.

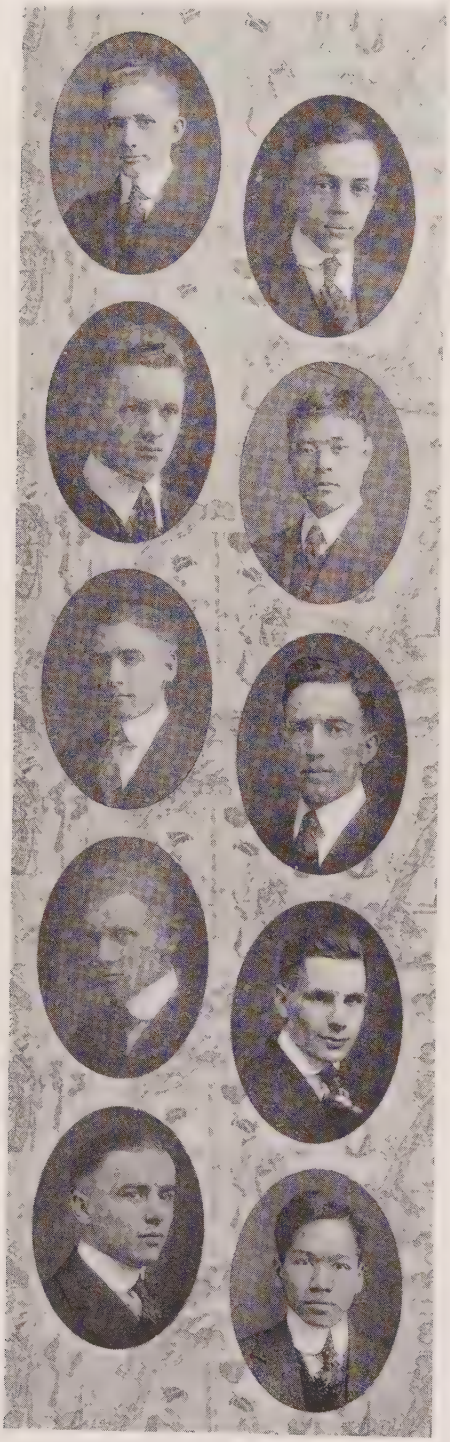

Brewer, Arthur S., B. Sc. in Engr.
Magnolia

Braden, Vally Nicholas, B. M. E.
Bucyrus
Varsity "A" Association, American Society of Mechanical Engineers.

Burt, William J., B. Sc. in Engr.
Cleveland

Yamada, Hideo, B. E. E.
Nagoya, Japan
Vice President Cosmopolitan Club 4, American Institute of Electrical Engineers.

Hufford, Goland H., B. Chem. E.
"Huff" Fremont
Alpha Chi Sigma, Chemical Society, Intramural Board.

Ingraham, Forrest W., B. M. E.
"Ing" Penn Yan, N. Y.
Delta Upsilon, American Society of Mechanical Engineers. Thesis: "Tests of a Multiple Bearing Lubricant Testing Machine."

Jefferson, Charles Elliot, B. C. E.
Bloomingburg
Triangle, Cadet Band 1, 2, Class Basketball 1, 2, Civil Engineers' Club, Varsity Track Squad 4.

Knight, A. L., B. E. M.
Columbus
Alpha Tau Omega.

Lutz, Carl, B. Sc. in Engr.
Columbus

Leon, Leonard K., B. Sc. in Engr.
Canton, China

Leidigh, Glen R., B. C. E.
"Commodore" Bellefontaine
Triangle.

Loshing, Clement K., B. E. E.
Springfield

Lowry, R. S., B. E. E.
"Doc" Columbus

McConnell, Waldo A., B. E. E.
"Mac" Columbus
American Institute of Electrical Engineers.

McDowell, Samuel John, B. Cer. E.
Bloomingburg
Strollers, Zarzoliers, Class Football 2, American Ceramic Society, Beta Theta Pi.

McFall, John White, B. S. in Engr.
"Mack" Camden
Manager Class Basketball 2, Sigma Phi Epsilon.

McGinnis, Edwin M., B. of Arch.
"Mack" Toledo
Alpha Rho Chi, Architectural Club.

Moser, Chas. Eugene, B. E. M.
"Mose" Columbus
Cross Country Club, Cross Country and Track Teams 1, 2, Secretary American Institute of Mining Engineers 3, Director 4, Lieutenant Cadet Regiment 3. Thesis: "Investigations on the Fusibility of Coal Ash."

Owens, William G., B. S. in Engr.
Martins Ferry
Acacia.

Rehn, Otto Frederick, B. M. E.
Cincinnati
American Society of Mechanical Engineers, Officers' Club, Captain Cadet Regiment, Scabbard and Blade.

Schlegel, Leon G., B. Sc. in Engr.
Columbus

Seegar, Grover C., B. Sc. in Engr.
Columbus

Walker, Carl C., B. C. E.
"Walk" Newark
Civil Engineers' Club, Intramural Athletics. Thesis: "The Design of a Sanitary Sewerage Collection and Disposal System for Wilmington, Ohio."

Wasson, Roland H., B. Sc. in Engr.
McComb

Waugh, Edward, B. Cer. E.
"Ed" Mingo Junction
Pi Alpha Chi, Ceramic Society, Captain Cadet Regiment, Student Session, Secretary Officers' Club. Thesis: "Influence of Grain Size of Chamotte upon the Heat Conductivity of Refractories."

Weber, Gabriel, B. C. E.
La Plata, Argentine Rep.
Civil Engineers' Club, Cosmopolitan Club. Thesis: "Design of North Hill Viaduct, Akron, Ohio."

Wilkinson, Howard P., Jr., B. E. M.
"Tilly" Wheeling, West Va.
Student Assistant Mining Engineering, Y. M. C. A., American Institute of Mechanical Engineers, Big Brother, Zeta Lambda Epsilon

Wirth, William A., B. Chem. E.
"Bill" East Palestine
Phi Sigma Epsilon, Chemical Society.

Wolcott, Perry Elliott, B. M. E.
Dayton
Thesis: "The Test of a Dauch Tractor."

Wolstein, J. Bernard, B. of Arch.
Cleveland
Menorah Society, Architectural Society.

Fetzer, A. R., B. C. E.
Sterling

Hull, Addis E., Jr., B. C. E.
"Mike" Zanesville
Alpha Tau Omega, Ceramic Society.

Joyce, Charles V., B. M. E.
"Bud" Columbus
Newman Club, Lieutenant in Cadet Regiment 3

Krueger, Walter L., B. Ch. E.
Toledo

Liedel, Elmer Louis, B. M. E.
"Windy" Delta
Newman Club, A. S. M. E., Northwestern Club, Southern Club.

Mauk, Chauncey Edwin, B. E. E.
"Mother" Van Wert
Lambda Phi Omega, A. I. E. E., Thesis: "Reconstruction of High Voltage Transformers."

Rigby, William, Jr., B. Sc.
Cambridge
Sigma Chi.

THE first Electrical Show was held in the spring of 1911, and since then two shows have been given, one in the spring of 1914 and the last in 1916, The Show is conducted by the students of the two upper classes under the auspices of the student branch of the American Institute of Electrical Engineers. So far the shows have been more than self-supporting, the excess being put into a fund to insure the success of future shows.

The exhibition is composed of displays by the different manufacturers of electrical appliances and apparatus, of demonstrations of electrical phenomena and of stunts by the students in the department of electrical engineering.

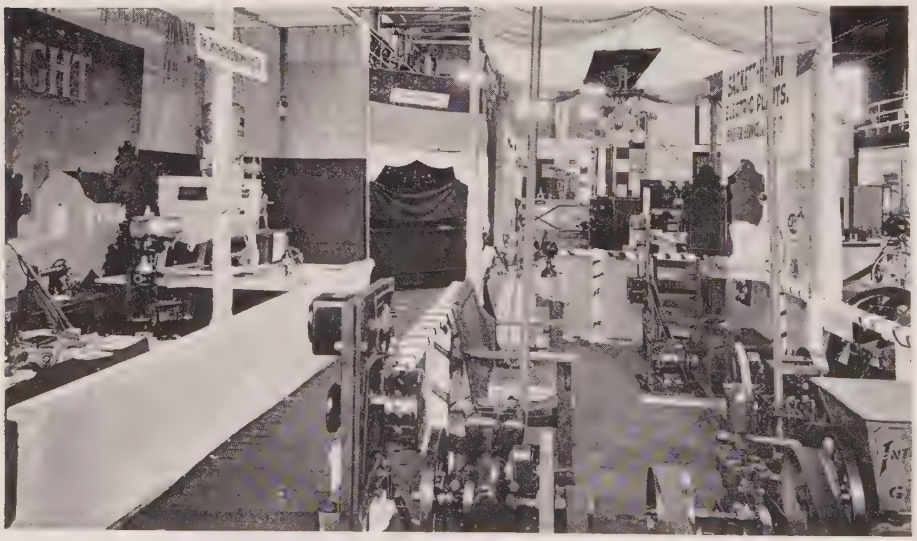

MEDICS

Anderson, Walter Marion, M. D.
"Andy" Wapakoneta

Andre, Robert McQueen, M. D.
"Ike" Waverly
Phi Rho Sigma, Delta Tau Delta, Ohio University 1.

Barth, Karl Herman, M. D.
Chatfield
Alpha Mu Pi Omega.

Beck, Walter Waldo, M. D.
"Becky" Napoleon
President Senior Medical Class, Ohio Union Board of Overseers 3, Alpha Tau Omega, Alpha Kappa Kappa.

Brown, J. A., M. D.
"Jimmie" Newark
Intramural Baseball and Basketball, Starling-Loving Society.

Bussdicker, Russel David, M. D.
"Buss" Dayton
Omega Upsilon Phi, Secretary-Treasurer Student Volunteer Band, Secretary Presbyterian Student Session.

Butt, Gail C., M. D.
"Butt" Johnstown
Sophomore Class President, Alpha Kappa Kappa.

Cohen, Samuel D., M. D.
"Sam" Coshocton
Alpha Mu Pi Omega, Zeta Beta Tau, Starling-Loving Medical Society.

Crist, Damon A., M. D.
"Father" West Milton

Davis, Claude Vernet, M. D.
"Dave" McConnelsville
Phi Chi, Vice President of Senior Medical Class.

Driscoll, Frederick James, M. D.
"Jim" Ashtabula
Phi Rho Sigma, Starling-Loving Medical Society.

Duffee, Walter Edwin, M. D.
"Duff" Columbus
Instructor in Chemistry 1, 2, Assistant in Pharmacology 1, 2, 3, Phi Rho Sigma.

Hall, Fred Ellis, M. D.
"Hally" Washington C. H.
Phi Rho Sigma.

Haney, F. C., M. D.
"Red" Woodsfield
Phi Chi.

Hunter, George Golden, M. D.
"Parson" Ironton
Alpha Mu Pi Omega.

Jacoby, Mark Walton, M. D.
"Jack" Ashland
Phi Rho Sigma.

La Favre, Harry Buyer, M. D.
"Shorty" Sandusky
Delta Tau Delta, Phi Rho Sigma.

Latta, Reginald Heber, M. D.
"Hebe" Graysville
Phi Rho Sigma.

Logan, Ernest R., M. D.
"General" Van Wert
Alpha Mu Pi Omega, Phi Sigma.

Long, Charles Neven, M. D.
Stoyestown, Pa.

Lorenzen, Martin R., M. D.
"Lorry" Curtice
Alpha Mu Pi Omega, Phi Sigma.

McDowell, Orrin Clark, M. D.
"Mac" Orrville
Alpha Kappa Kappa.

Markwith, Roll H., M. D.
"Mark" Greenville

Masters, W. Eugene, M. D.
"Gene" Canton
Alpha Mu Pi Omega, Starling-Loving Medical Society, Treasurer of Medical Class 3.

Miller, Frank Edward, M. D.
"Colonel" Wauseon
Alpha Mu Pi Omega.

Mouser, Ray H., M. D.
"Mose" Latty
Alpha Mu Pi Omega.

Nosker, Robert Wayne, M. D.
"Bob" Columbus
Phi Rho Sigma, Medical Class President 4.

Padan, Charles D., M. D.
"Count" Columbus
Alpha Kappa Kappa.

Richards, Arthur Curtis, M. D.
"Dick" Columbus
Phi Chi.

Rose, Edwin John, M. D.
Waterloo
Phi Rho Sigma.

Salisbury, Frank Lyon, M. D.
Russellville

Saunders, Ralph Thomas, M. D.
"Bud" Findlay
Alpha Mu Pi Omega.

Savolainen, Thekla A., M. D.
"Daddy" Virginia, Minnesota

Shamansky, Harry S., M. D.
"Shim" Nelsonville
Alpha Mu Pi Omega, Ohio University 1.

Sheppard, Glen A., M. D.
"Shep" Findlay

Stewart, Forrest R., M. D.
"Riby" Sherretts
Alpha Mu Pi Omega, University Lodge F. A. M.

Stultz, J. Forrest, M. D.
"Stultzie" Richmond Dale
Phi Chi.

Troute, Foye R., M. D.
Cedarville
Alpha Mu Pi Omega, Starling-Loving Medical Society.

Walters, Ota G., M. D.
New Philadelphia

Walker, Oliver Frank, M. D.
Niagara Falls, New York

Bates, Lloyd Vere, M. D.
"Bates" Columbus
Ph. C. 1910, Pharmaceutical Association, Alpha Kappa Kappa.

Caldwell, J. H., M. D.
Guysville

Crawley, Jay R., M. D.
Marion

Gilliam, David B., M. D.
"Dave" Columbus
Phi Chi.

Gladding, Oscar S., M. D.
Clearwater, Florida

Hancuff, Alfred Paul, M. D.
"Cuffie" Columbus
Chi Phi, Alpha Kappa Kappa, Glee Club 4, String Quintette 4, Zarzoliers 4.

Henderson, O. C., M. D.
Portland

Hoskins, George Owen, M. D.
Columbus
B. A. '13, Glee Club 1, 2, 3, 4, Football Manager 1912, Athletic Board '12, Bucket and Dipper, Sphinx, Assistant Instructor in Anatomy, Kappa Sigma, Phi Rho Sigma, Varsity "O" Association.

Keller, Paul C., M. D.
Newark

Maag, W. D., M. D.
Chillicothe

Oelgoetz, Anton W., M. D.
Columbus

Pond, Dallas, M. D.
Broughton

Puncheon, William Spowart, M. D.
"Punch" Mineral City
Phi Rho Sigma.

Roach, Charles J., M. D.
Columbus

Robbins, Everett C., M. D.
Chillicothe

Sowash, Henry L., M. D.
Slippery Rock, Pa.

Templeton, Harry J., M. D.
"Temp" Zanesville
Phi Rho Sigma.

Timberlake, Harold Paul, M. D.
"Tim" Belmont
Phi Chi.

Warren, John R., M. D.
Lower Salem

Williams, Homer Hamilton, M. D.
"Bill" Uhrichsville
Phi Rho Sigma, Starling-Loving Medical Society.

Reck, Harry William, M. D.
Gettysburg
Phi Chi, Treasurer Senior Medical Class.

Rieckhoff, F. Arthur, M. D.
"Rick" Defiance
Assistant in Dental Pathology 3, Assistant Roentengologist 4, Phi Chi, Phi Sigma.

Shaeffer, Arthur Merrill, M. D.
"Shaef" Lancaster
Phi Chi.

Woodruff, Ralph L., M. D.
"Woody" Moundsville, W. Va.
Pi Kappa Alpha, Phi Rho Sigma.

Zemer, Ralph Harold, M. D.
"Zupe" Mt. Vernon
Alpha Kappa Kappa, Alpha Tau Omega.

Zimmerman, George Homer, M. D.
"Mose" Columbus
Phi Rho Sigma, Starling-Loving Medical Society.

Homeopathic Medicine

Fox, William Lyman, M. D.
"Bill" Garrettsville
Acacia, Pi Upsilon Rho, Glee Club 3, Cleveland Club, Theta Nu Epsilon, Interne, University Hospital.

Gates, John Lee, M. D.
"Jack" Ann Arbor, Mich.

McNerney, Joseph Dennis, M. D.
"Mac" Columbus
Pi Upsilon Rho.

Morrison, William Rohimbox, M. D.
"Bill" Columbus
Secretary of Class 4, Student League, Kappa Alpha Psi.

Savage, Hugh J., M. D.
Cleveland
Pi Upsilon Rho, Interne, University Hospital.

Shetter, North W., M. D.
"Pop" Lakewood
Pi Upsilon Rho, Interne Roentengologist, University Hospital.

Werner, Edward R., M. D.
"Rudy" Dayton
Pi Upsilon Rho.

Whitacre, Joseph Gilbert, M. D.
Fairland, Ind.
Pi Upsilon Rho.

Homeopathic Nurses

Benjamin, Vera	Ashtabula, Ohio
Daily, Rena	Columbus, Ohio
Harrod, Louise	Wimbledon, England
Ranous, Mrs. Coral	Ann Arbor, Mich.

VET

Bjornson, B. K , D. V. M.
"Tramp" Upham, N. D.
Alpha Psi, Veterinary Medical Literary Society.

Bleecker, William L., D. V. M.
"Dad" St. Paul, Minn.
President Veterinary Medical Society, Omega Tau Sigma, Student Assistant Department of Bacteriology.

Coleman, William C., D. V. M.
"Jesus" Athens, Texas
Alpha Psi.

Cossairt, Charles J., D. V. M.
"Charley" Toledo
Alpha Psi, Tug-of-War 2.

Dildine, Seth C., D. V. M.
Lithopolis
Omega Tau Sigma, Veterinary Literary Society.

Fenstermacher, Reuel, D. V. M.
"Fensty" Spring Valley, Minn.
Omega Tau Sigma, Veterinary Medical Society.

Fry, Curtis L., D. V. M
"Colonel" Denton, Texas
Alpha Psi, Veterinary Medical Literary Society, President Freshman Veterinary Class.

Grossman, Harry T., D. V. M.
"Target" Columbus

Hendershott, R. Abbott, D. V. M.
"Ab" Columbus
C. C. C., Aquinas Club, Alpha Psi.

Hock, Leo Anthony, D. V. M.
Columbus
Omega Tau Sigma, Newman Club.

Holloway, Oscar Irwin, D. V. M.
"Stub" Piqua
Alpha Psi.

Jones, Kenneth U., D. V. M.
"Thoroughbred" Columbus
Veterinary Medical Literary Society, Omega Tau Sigma.

Kammer, Arthur David, D. V. M.
"Kam" Cleveland

Karlin, Morris O., D. V. M.
Russia
Menorah Society, Cosmopolitan Club, Veterinary Medical Literary Society, Vice President Academic Zionist Society.

Kimmel, Foster B., D. V. M.
"Dutch" Orwigsburg, Pa.
Veterinary Literary Society.

Lutz, Clarence M., D. V. M.
"Pete" Amanda
Omega Tau Sigma, University Band, Veterinary Medical Society, Intramural Soccer, Fairfield County Club.

Lutz, Roy T., D. V. M.
"Boots" Amanda
Omega Tau Sigma, Veterinary Medical Society.

Masterson, James E., D. V. M.
"Matty" Worcester, Mass.
Veterinary Medical Literary Society, Sigma Alpha Epsilon, Alpha Psi, Class Track 2, Varsity Track 3, 4, Intramural Athletics.

Mikhelson, Vego, D. V. M.
"Mike" Garshe, N. Dak.
Alpha Psi, Veterinary Medical Literary Society, Intramural Athletics.

Montgomery, Roscoe G., D. V. M.
"Monty" Cogswell, N. D.
Omega Tau Sigma, Veterinary Medical Society, Soccer Team.

Nichols, Herbert C., D. V. M.
"Nick" Marion
Omega Tau Sigma, Veterinary Medical Literary Society, Marion County Club, Intramural Soccer Team.

Page, Carroll C., D. V. M.
Columbus
Veterinary Medical Literary Society.

Place, George S., D. V. M.
"Curly" Spencerville
Omega Tau Sigma, Veterinary Medical Literary Society, Intramural Soccer Team, Allen County Club.

Pugh, Dale, D. V. M.
Williamstown

Reed, Wayne Collins, D. V. M., D. V. S.
"Cy" Sharon Center
Alpha Psi.

Schaefer, Robert A., D. V. M.
"Shaf" Carroll

Schilling, Samuel James, D. V. M.
Columbus
B. S. University of Wisconsin, Phi Sigma, Alpha Psi, Veterinary Medical Literary Society, Assistant in Bacteriology.

Southard, N. E., D. V. M.
"Sud" Lebanon
Veterinary Medical Literary Society, Alpha Psi.

Steckel, Henry K., D. V. M.
"Steck" Tiffin
Omega Tau Sigma, Veterinary Medical Literary Society, Varsity Soccer 3, Intramural Athletics.

Stephens, Joseph Henry, D. V. M.
"Steve" Columbus
Kappa Alpha Psi.

Ash, John J., D. V. M.
"Pete" Binghamton, N. Y.
Captain Intramural Baseball Team, Member Championship Soccer Team, Alpha Psi.

Colbert, B. Luther, D. V. M.
"Doc" Macon, Georgia
Alpha Phi Alpha, Cross Country Club 2 O. S. U. Jubilee Singers.

Edwards, James E., D. V. M.
"Jim" Columbus
Alpha Psi, Regimental Band, Y. M. C. A., Veterinary Medical Society.

Fitzgerald, Edward M., D. V. M.
Columbus

Gavin, John M., D. V. M.
"Mike" Groveport
Alpha Psi.

Gunning, Oscar V., D. V. M.
London, England
Alpha Psi, Veterinary Medical Literary Society, Y. M. C. A.

Hatton, Ernest Edward, D. V. M.
"Hermy" Jamestown, Pa.
Alpha Psi, Veterinary Medical Society.

Hopping, J. Lee D. V. M.
"Hoppie" Clifton
Veterinary Medical Society, Omega Tau Sigma.

Johnson, Clio, D. V. M.
Lynn, Ind.

King, Raymond J., D. V. M.
"Kingy" Columbus

LORD, CLARENCE B., D. V. M.
"Zooty" Hugo, Minnesota
Alpha Psi.

PAGE, JOHN W., D. V. M
Men or

PROCTOR, DELANO L., D. V. M.
"Tubby" Chillicothe

SCHRECK, HAROLD F., D. V. M.
"Ossie" Gallipolis
Alpha Psi, Veterinary Medical Society.

SMITH, GUY M., D. V. M.
Sunbury, Pa.

SMITH, R. G., D. V. M.
"Micky" Chagrin Falls
Omega Tau Sigma, Veterinary Medical Society.

STEWART, RUSSEL D., D. V. M.
Wren
Omega Tau Sigma, Veterinary Medical Literary Society.

SULLIVAN, JOHN K., D. V. M.
Watkins

WARDLOW, ALPHA E., D. V. M.
Hamersville

WELDISHOFER, WILLIAM M., D. V. M.
Harrison

Huse, Gordon Bancroft, D. V. M.
Clifton, Mass.

President Senior Veterinary Class, Intramural Athletic Representative for Veterinary College, Junior Social Committee, Veterinary Soccer Team.

Low, Frederick, D. V. M.
"Snook" Oakes, N. D.

Alpha Psi, Veterinary Medical Literary Society.

Neidigh, Maurice Weston, D. V. M.
"Nelio" State College, Pa.

Alpha Psi, Veterinary Medical Literary Society.

Welf, Oliver H., D. V. M.
"Ollie" Cleveland

Omega Tau Sigma, Bucket and Dipper, Varsity "O" Association, Veterinary Medical Literary Society.

White, Armond B., D. V. M.
"Abe" Grove City

Omega Tau Sigma, Veterinary Medical Literary Society.

Wickes, Henry G., D. V. M.
"Shorty" Brady, Texas

Alpha Psi, Veterinary Medical Literary Society, Veterinary Baseball Team.

Worch, Francis E., D. V. M.
"Wop" Columbus

Class Secretary 3, 4.

Young, Samuel E., D. V. M.
"Sam" Pittsburg, Pa.

Omega Tau Sigma, Veterinary Medical Literary Society.

Too Late to Classify

Ambrose, Lillian Frances, B. Sc. in Home Ec.
"Sappo" Kent

Baldwin, Elma G., B.A.
Wheeling, W. Va,
Phi Beta Kappa, Y. W. C. A., Deutscher Verein.

Berry, Clarence F., D.D.S.
"Ferdinand" St. Paris
Psi Omega, Appolonian Dental Society.

Fouser, Joseph E., B. Sc. in Agr.
"Foznox" Akron
Alpha Gamma Rho, Makio Staff 2, Horticultural Society 2, 3, 4, University Grange 3, 4, Winner Student Apple Judging Contest 3. Apple Show Committee 4.

Green, Saul, Cert. in Law.
Dayton
Zeta Beta Tau, Menorah Society, Dayton Club, Freshman Social Committee.

King, Hamlin Caldwell, B. Sc. in Agr.
"King" Vanlue
Y. M. C. A., University Grange, Jeffersonian Literary Society.

Mouser, Grant E., Jr., L.L.B.
"Red Marion
Phi Gamma Delta, Phi Delta Phi.

North, Wilber Arthur, B. Sc. in Agr.
"Chuck" Urbana
Buckeye Club.

Rook, Helen, B. Sc. in Ed.
Akron

Touvelle, Robert D., L.L.B.
Celina
Phi Delta Phi.

DENTISTRY

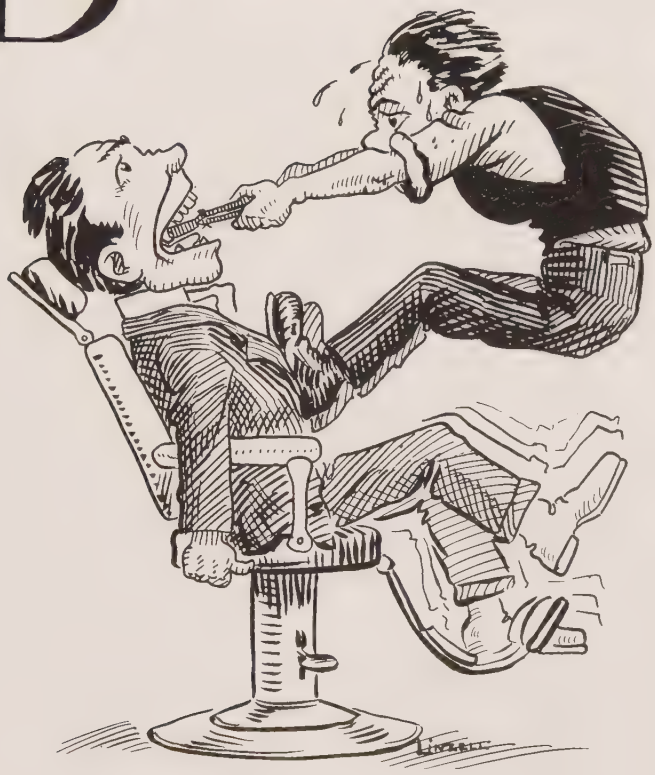

Bailey, John Alexander, D. D. S.
"Jack" Columbus
Alpha Phi Alpha, Appolonian, L'Allegro Club.

Billman, Elmer J., D. D. S.
"Billy" Frazeysburg
Psi Omega, Appolonian.

Busch, C. V., D. D. S.
Racine
Appolonian.

Caldwell, W. B., D. D. S.
"Bill" Letart Falls
Xi Psi Phi, Appolonian.

Cope, Rozelle M., D. D. S.
"Copey" Columbus
Xi Psi Phi.

Denzer, Harry V., D. D. S.
"Hocking Valley" Mansfield
Psi Omega, Appolonian.

Dickey, Harley J., D. D. S.
"Dicky Bird" St. Clairsville
Psi Omega, Appolonian, Secretary of Class 1.

Dull, Lester L., D. D. S.
"Johnnie" Rockford
Xi Psi Phi.

Fletcher, Edwin Dain, D. D. S.
Bidwell
Appolonian

Gaut, V. G., D. D. S.
Payne
Xi Psi Phi.

Gowdy, Edwin F., D. D. S.
"Hank" Xenia
Psi Omega, Appolonian.

Greenblum, Lazarus, D. D. S.

Gromme, Edward J., D. D. S.
Cincinnati
Appolonian, A. A. 3, Xi Psi Phi.

Heibert, Arthur C., D. D. S.
"Skipper" Champaign, Ill.
Xi Psi Phi, Appolonian, Makio Board 3, Class Treasurer 3, Pan-Hellenic 4.

Jones, I. E., D. D. S.
"Jonesie" Gallipolis
Xi Psi Phi, Appolonian.

Jones, Joseph H., D. D. S.
"Little Joe" Oak Hill
Xi Psi Phi, Vice President Appolonian.

Knoderer, W. A., D. D. S.
"Bud" Columbus
Xi Psi Phi, Appolonian.

Lowry, Earl D., D. D. S.
Columbus
Xi Psi Phi, Appolonian, Junior Social Committee, Varsity Track Team 3, 4.

McCroba, B., D. D. S.
"Mike" Bellaire
Xi Psi Phi, Appolonian.

McDonald, Pauline, D. D. S.
"Miss Mac" Columbus
Secretary Appolonian.

Apel, Otto Fred, D. D. S.
"Ott" Franklin Furnace

Coblentz, Hollis L., D. D. S.
Dayton
Psi Omega, President Appolonian Dental Literary Society.

Coffman, Harry T., D. D. S.
"Houn" Springfield
Xi Psi Phi.

Early, Wilbur S., D. D. S.
Dayton
Xi Psi Phi, Appolonian Society.

Green, Ralph W., D. D. S.
"Curly" Berea

Rose, Walter Andrew, D. D. S.
"Rosey" Gallipolis
Xi Psi Phi, Appolonian Society, President Junior Dental Class.

Schoeneweiss, W. E., D. D. S.
"Schoeney" Columbus
Xi Psi Phi, Appolonian Society.

Semans, W. O., D. D. S.
"Bill" Delaware
Psi Omega, Pan-Hellenic Council, Ohio Wesleyan University B. A. 1914, Phi Kappa Psi.

Sharp, Harold M., D. D. S.
"Rusty" Sidney
Psi Omega, Appolonian Society.

Steer, J. O., D. D. S.
"Ox" Salem
Xi Psi Phi, Appolonian Society.

Brehm, Walter E., D. D. S.
"Walt" Somerset

Class President 1, Class Secretary 4, Makio Staff 3, Appolonian Society, Psi Omega, President of Perry County Club.

Cook, E. N., D. D. S.
"Cookie" Columbus

Psi Omega, Appolonian Dental Society, Treasurer, Treasurer Senior Dental Class.

Hart, L. E., D. D. S.
Isleta

Psi Omega.

Hedrick, Paul Nevin, D. D. S.
"Speed" Chicago Junction

Psi Omega.

Higgins, Robert, D. D. S.
"Higi" Bridgeport

Psi Omega, Appolonian Society.

Powers, James M., D. D. S.
"Jim" Urbana

Psi Omega.

Smith, Thomas J., D. D. S.
"Uncle Tom" Winchester

Psi Omega, Appolonian.

Stamp, Floyd E., D. D. S.
Highland Park, Mich.

Psi Omega, Appolonian Society.

Walton, Leland V., D. D. S.
Columbus

Psi Omega.

Wilson, Glen Alfred, D. D. S.
Crestline

Psi Omega, Appolonian Society.

Graduate School

Carl W. Bock, Ph.D.
Jesse E. Day, Ph.D.
Raymond Gregory, Ph.D.
Garbis H. Keulegan, Ph.D.
Edward Schmidt, Ph.D.
Robert D. Williams, Ph.D.
Rollo C. Baker, M.A.
Lily Batterham, M.A.
Marjorie L. Brown, M.A.
Paul T. Dolley, M.A.
C. O. Edington, M.A.
Luella S. Goode, M.A.
Homer C. Haddox, M.A.
Elizabeth Haswell, M. A.
William H. Herbst, M.A.
Charles H. Keck, M.A.
Walker J. King, M.A.
William H. Lapp, M.A.
Bliss Magley, M.A.
Eugene P. Metour, M.A.
Frederick W. Moore, M.A.
Mildred Myers, M.A.
Margaret A. McCann, M.A.
James E. Pollard, M.A.
Alice E. Ridenour, M.A.
Adolph J. Schneeweiss, M.A.
John Clyde Shreve, M.A.
Louis A. Stearns, M.A.
Glen O. Swing, M.A.
James T. Weber, M.A.
Marguerite Williams, M.A.
Clara Worcester, M. A.
Pearl A. McCarty, M.A.
Edward E. H. Boyer, M.Sc.
Kirby Lee Cockerham, M.Sc.
Troi O. Farmer, M.Sc.
Harry E. Jaques, M.Sc.
Fontaine R. Henninger, M. Sc.
Lowell Milligan, M. Sc.
Harry W. Palmer, M.Sc.
Chester M. Rose, M.Sc.
Jerry Hall Service, M.Sc.
Marion Russell Smith, M.Sc.
John Walter Taylor, M.Sc.
Erwin H. Bohm, Ph.D.
Wilmer C. Gangloff, Ph.D.
Josiah S. Hughes, Ph.D.
Claude P. McNeil, Ph.D.
Gebhard Stegeman, Ph.D.
Eleanor Applegate, M.A.
Elma G. Baldwin, M.A.
George N. Baumiller, M.A.
Charles H. Detling, M.A.
Raymond L. Druhot, M.A.
Ethel Ewing, M.A.
George Otto Grady, M.A.
Oren W. Hankins, M.A.
Ralph Hathaway, M.A.
William Mason Jay, M.A.
Walter B. Kimpton, M.A.
Raymond E. Lamborn, M.A.
George W. Lee, M.A.
Anthony Marino, M.A.
Hermann C. Miller, M.A.
John F. Moskoffian, M.A.
Fred D. Myers, M.A.
Walter D. Niswander, M.A.
Jeannette C. Reamer, M.A.
Rogers D. Rusk, M.A.
Randolph F. Sellers, M.A.
Albert D. St. Clair, M.A.
Robert D. Stratton, M.A.
Elsa Tway, M.A.
Earl W. Wiley, M. A.
Carrie E. Wolfe, M.A.
William D. Wolfe, M.A.
Charles R. Bennett, M.Sc.
Yin Hen Chang, M.Sc.
John E. Eckert, M.Sc.
Daniel L. Ferguson, M.Sc.
Goey P. Jung, M.Sc.
Melvin Guy Mellon, M.Sc.
Francis L. Morison, M.Sc.
Harold E. Peebles, M.Sc.
Henry W. Schuer, M.Sc.
Earle Campbell Sleeth, M. Sc.
Tom Candy Stone, M.Sc.
Otis Wade, M.Sc.
Forrest E. Deeds, M.Sc. in Public Health
Karl F. Schmidt, M.Sc. in Public Health
Jacob R. Wiggers, M.Sc. in Public Health

LAW

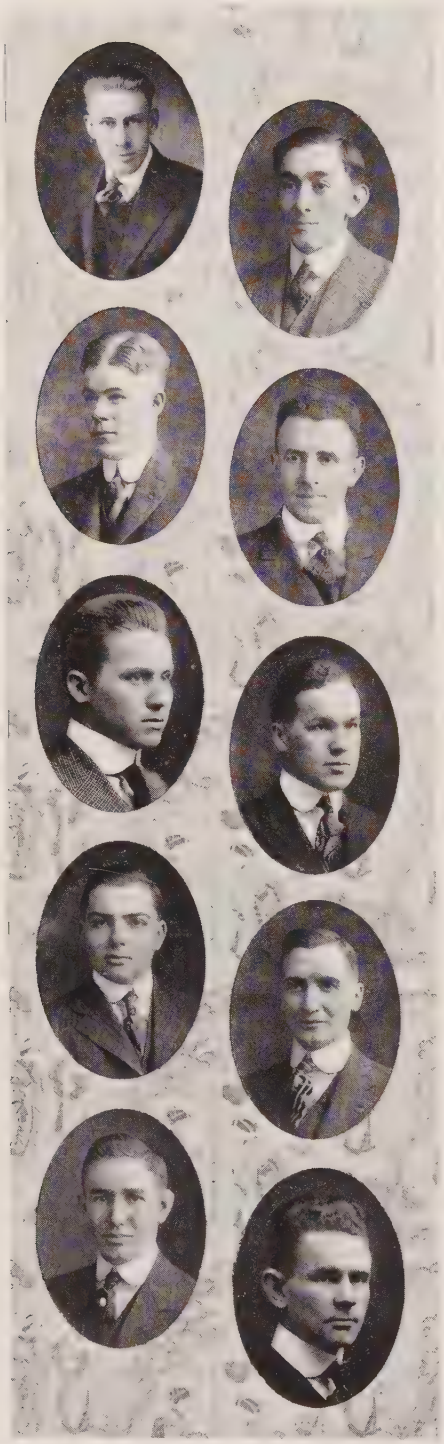

Achauer, Herman, LL. B.
Zanesville

Phi Delta Phi, Associate Editor Sun-Dial 4, La Boheme, Committee of 88.

Boim, Samuel E., LL.B.
Cleveland

President Athenaean Literary Society, Menorah Society, Treasurer one semester.

Childs, Merl C., Cert. of Law.
"Childsee" Conneaut

Track 3, 4.

Cunningham, R. S., LL. B.
"Cu-ham" Lancaster

Alpha Sigma Phi, Senior Memorial Committee.

Fairall, Herbert R., Cert. of Law.
"Herb" Frazeysburg

Order of Coif.

Fergus, Corwin A., LL. B.
"Cordy" Columbus

Kappa Sigma, Phi Delta Phi, Football 2, 3, Freshman Football, Bucket and Dipper, Pan-Hellenic Council.

Frick, J. Howard, Cert. of Law.
"Judge" Portsmouth

Good, Robert Allen, J. D.
"Bob" Miamisburg

Heydinger, Edward F., LL.B.
New Washington

Hoyt, Raymond A., Cert. in Law.
"Lonnie" Batavia, N. Y.

Varsity Football 2, Freshman Football, Y. M. C. A. Cabinet 3, 4, Alpha Tau Omega.

Janson, Price, LL. B.
Waynesburg
Baseball 1, Order of Coif.

King, Earl G., LL. B.
Bristolville
Delta Theta Phi.

Knisely, J. Willis C., LL. B.
"Judge"
Bucyrus

McNamara, Matthew A., LL. B.
"Mattie"
Niles
Newman Club.

Maxon, Dudley W., L.L. B.
"Dud"
Columbus
Delta Chi, Order of Coif, Varsity "O" Association, Varsity Tennis 2, 3, 4, Captain 4, President Ohio Intercollegiate Tennis Association 3, 4.

Metcalf, Henry Harley, LL. B.
"Pete"
Columbus
Sigma Nu, Theta Nu Epsilon, Mystic Chain, Freshman Law Team, Pan-Hellenic 3, 4, Intramural Manager of Law Track Team, Strollers 2, 3, Y. M. C. A.

Miller, Frederick J., LL. B.
Columbus
Phi Delta Chi.

Miller, Wayne E., LL. B.
Baltimore

Pomerene, Warner M., LL. B.
Worthington
Delta Chi, Mystic Chain, Student Council 3, 4, President 4, Chairman Committee of 88, Chairman Memorial Committee 4, Strollers, Business Manager 5, Pan-Hellenic Council, Associate Business Manager Makio 3, Colonel in Cadet Regiment 6, Scabbard and Blade, Stroller Board of Directors 6.

Price, Erwin H., LL. B.
Columbus

Rankin, Allen R., LL. B.
"Teet" Columbus
Delta Tau Delta, Phi Delta Phi, Sphinx, Track Team 2, 3, 4, Y. M. C. A. Cabinet 2, 3, 4, Manager Sun Dial 3, Varsity "O" Association, President 4, Chairman Senior Memorial Committee, Makio Staff 3, La Boheme.

Rogers, Roland Harmon, Cert. of Law.
"Slim" Wapakoneta
Phi Delta Theta, Phi Delta Phi, La Boheme, Toastmasters, Sophomore Social Committee, Junior Social Committee, President Pan-Hellenic Council 3.

Roskin, Yale, LL. B.
Youngstown
Athenaean, Vice President 4, Menorah Society, Youngstown Club 3.

Schneider, William, LL. B.
Columbus

Thomas, Joseph, LL. B.
Akron
Acacia, President Pan-Hellenic Council 4.

Vorys, Webb I., J. D.
Columbus
Phi Delta Phi, Chairman Law Council, Order of Coif.

Wanamaker, Walter B., LL. B.
Columbus

Williams, William E., L.L. B.
Columbus
Beta Theta Pi, Phi Delta Phi.

Eberly, Francis J., LL. B.
Columbus
Newman Club.

Joseph, Whitney T., Cert. of Law.
"Whit" Columbus
Chi Phi, Pan-Hellenic Council.

PHARMACY

Bonner, John T., Cert. in Phar.
Columbus

Cohan, Harry L., B. Sc. in Phar.
Coshocton

Football, Baseball, Basketball 1, 2, Varsity Football Squad 2, Pharmacy Soccer and Basketball 2, 3, Pharmaceutical Association.

Duffee, A. L., Cert. in Phar.
Columbus

Gibson, Ralph B., Cert. in Phar.
"Gibby" Caldwell

Phi Delta Chi, Pharmaceutical Association.

Kinnaird, James D., B. Sc. in Phar.
"Kinny" Columbus

Lowary, Carl Howard, B. Sc. in Phar.
"Kaiser" Wellsville

Alpha Tau Omega, Pharmaceutical Association.

Lyon, Harold M., Cert. in Phar.
"Sarg" Ravenna

Intramural Soccer, Basketball, Baseball and Track, Pharmaceutical Association.

McManes, Joseph Bernard, Cert. in Phar.
"Mac" Galion

Pharmacy Soccer, Basketball and Baseball, Pharmaceutical Association.

Mack, Charles E., B. Sc. in Phar.
Columbus

Mohr, C. H. Dean, Ph. C.
"C. H. & D." Springfield

Intramural Soccer and Track, Pharmaceutical Association, Alpha Phi Alpha.

La Vielle, Carroll Anthony, Ph. C.
"Lavallier" Dayton
Newman Club, Master of Programs for Pharmaceutical Association.

Moore, Ralph T., Ph. C.
Lake
Phi Delta Chi, Pharmaceutical Association.

Moore, Samuel L., Ph. C.
"Red" Ohio City
Vice President Pharmaceutical Association, Band, Phi Delta Chi.

Royer, Glenn A., Ph. C.
"Red" Lake
Phi Delta Chi, Pharmaceutical Association.

Rudge, Henry, Ph. C.
"Heinie" Youngstown
Phi Delta Chi, President Pharmaceutical Association.

Saylor, Paul L., B. Sc. in Phar.
"Skipper" Columbus
Newman Club, Aquinas Club, Pharmaceutical Association.

Secrist, George T., B. Sc. in Phar.
"Seek" Bucyrus
Pi Kappa Alpha, Pharmaceutical Association.

Stevens, William S., B. Sc. in Phar.
"Steve" Fayette

Straman, Peter T., Ph. C.
Kalida
Southern Club, Pharmaceutical Association.

Walton, Raymond Wesley, Ph. C.
Columbus
Pharmaceutical Association.

Seniors Not Submitting Pictures

Allen, Strayer C., Cert. in Agr.
"Happy" Grand Rapids

Basketball, Three Year Agricultural Literary Society.

Brashear, Katharine, B.A. in Edu.
Columbus

Burgoon, H. J., D.D.S.
"Father" Zanesville

Xi Psi Phi.

Evans, Anna Jean, B.A.
Columbus

Gowdy, William H., B. Sc. in Agr.
"Hank" Xenia

Alpha Zeta.

Hanna, Julia A., B. Sc.
Columbus

History Club, Philomathean Literary Society, Alumnae Club, Phi Beta Kappa, M.A., 1916.

McFarren, Walter J., D.D.S.
Canton

Appolonian.

McKee, Mabel Levering, B.A., B. Sc. in Edu.
Mt. Gilead

English Club, Browning Dramatic Society, Choral Union, Aloquin.

Potts, Julia C., B. Sc. in Edu.
Columbus

Sammons, Charles L., B.A.
"Sammy" Zanesville

Schneider, Emma, B.A.
Columbus

Girls' Glee Club 2, 3, 4, Instrumental Sextette 4, History Club 3, Deutscher Verein 4, Choral Union 2, 4.

Tait, John William, B.A.
Columbus

Track, Homiletic Club.

Ward, Julian W., Cert. in Agr.
"Wardie" Marietta

Three Year Agricultural Literary Society.

Commerce and Journalism

Davis, Donald Hoffman, B. Sc.
"Don" Dayton
Delta Chi, Commercial Club, Alpha Kappa Psi, Otterbein University 1, 2.

Cameron, Virgil K., B. Sc.
Marysville
Cosmopolitan Club, Y. M. C. A., Political Science Club, Republican Club, Deutscher Verein.

Dudley, Donald L., B. Sc.
Wauseon

Edson, Horace, B. Sc.
Van Wert
Phi Delta Theta.

Fix, Raymond Oram, B. A., B. Sc.
"Roram" Cleveland
Alpha Kappa Psi, Commercial Club, Political Science Club.

Foster, Glenn W., B. Sc.
Coshocton
Y. M. C. A. Cabinet, Officers' Club, Political Science Club, Alpha Kappa Psi, Captain in Cadet Regiment.

Galbraith, Stanley, B. Sc.
Columbus
Zarzoliers, Orchestra.

Gross, William Val, B. Sc.
"Bill" Cleveland
Track 1, 2, 3, 4, Makio Staff 3, Sphinx, Zeta Beta Tau.

Henning, Ray S., B. Sc.
North Baltimore

Kober, Alfred E., B. Sc.
"Dutch" Pittsburgh, Pa.
Pi Kappa Alpha, Track Manager 4, Pan-Hellenic Council 3, 4, Commercial Club 3, 4, Junior Social Committee.

Lees, Wesley H., B. Sc. in Bus. Adm.
"Wes" Dayton
Acacia, Strollers, Alpha Kappa Psi, Forum, Commercial Club, Sophomore Debating Team.

Myer, John Donald, B. Sc. in Bus. Adm.
"Don" Cleveland
Delta Chi, Commercial Club.

Shook, Myron G., B. Sc. in Commerce.
"Marty" Lima
Sigma Pi, Alpha Kappa Psi, Commercial Club.

Thomas, Fred R., B. Sc. in Bus. Adm.
"Fritz" Portsmouth
Alpha Kappa Psi, Commercial Club.

THE HORTS

Commencement

The 1916 Commencement took place from June 3rd to June 6th. Nine hundred and thirty-nine Seniors received degrees. Commencement Day itself was marred by rain but good weather prevailed during the rest of the week. In addition to the Baccalaureate Services the Choral Union gave an Oratorio on Sunday. On Monday came the Ivy Planting, Class Breakfast, Class Literary Exercises and President's Reception. Formal Commencement Exercises were held in the Gymnasium on Tuesday. The Commencement Address was delivered by Dr. Charles D. Williams, Bishop of Michigan.

One of the Convocation hours during the middle of May is set aside for a most beautiful and impressive ceremony. At this time, Sphinx, the Senior honorary society, chooses those members of the Junior class whom it believes deserving of the honor and responsibility of membership. Link Day finds almost the

whole University gathered about the entrance of the Main Building. Prexy, and the active and former members of Sphinx, soon appear in the entrance. The active members, in their caps and gowns, scatter among the crowd in quest of the Juniors chosen. On locating them the members return to the steps. After all are assembled they start out again and formally link the fortunate ones. The new men are led back to receive the congratulations of Prexy and the old members. The procession then moves to the Sun Dial, where Carmen Ohio is sung. Thence it proceeds to the hollow, where a short ceremony is held.

Junior Prom

A transformed Armory greeted the one hundred and eighty-four dancers who crowded the floor Friday evening, February 16, when a most successful junior prom was held. Lavender and white was the color scheme and the ordinary guise of a useful gym was hidden by quantities of bunting and crepe paper. Three inverted Japanese parasols, gay in their Oriental colors, carried lavender and white streamers to all parts of the balcony, forming an effective head work. The railing of the balcony was covered with bunting in like colors and was draped with autumn leaves and paper flowers.

The grand march formed at 8:30 o'clock, led by the chairman of the social committee, Jack F. Pierce and Miss Louise M. Havens. The new gowns were duly exhibited to the strains of an eight-piece orchestra, after which dancing began. One of the charming features was the use of colored lights during the moonlight waltzes. Blue, green, pink, lavender and white lights were turned in rapid succession, reminding the on-lookers of an Oriental ball.

Gray leather with the seal of the University on the back made up the programs, which were in the form of card-cases. Those for the girls contained those two indispensables, a small mirror and a chamois.

Immediately after the tenth dance, refreshments were served from small tables underneath the balcony in cabaret style. At two o'clock the dance was over. The prom was a social and financial success.

THE ROSEBUSH

OLGA
ELIFRITZ
BAKER
ART
GALLERY.

MARJORIE
DEAN
BAKER
ART
GALLERY.

RUTH MILLS
BAKER
ART
GALLERY.

BERTHA
HOLTKAMP
BAKER
ART
GALLERY.

LOUISE HAVENS

BAKER
ART
GALLERY.

LAURA
SELLS
BAKER
ART
GALLERY.

VIRGINIA LAMB
BAKER ART GALLERY.

CATHARINE
RITTEL
BAKER
ART
GALLERY.

ACTIVITIES

ATHLETICS

Varsity "O" Association

Top Row

Coach Trautman, Pennick, Pollard, Deibel, Harley, Davies, Holtkamp, MacDonald, Laughlin, Hine, Ferguson, Rhodes, Boughton, Trainer Guerney.

Second Row

Coach Wilce, Bricker, Skelley, Blake, H. J. Courtney, Yerges, Van Dyne, Peabody, Johnson, Karch, Bolen, Boesel, H. G. Courtney, Winters, Schweitzer, Seddon, Todd, Wright, Director St. John.

Bottom Row

Jones, Welf, Gross, Leader, Dougherty, Dreyer, Sorensen, Norton, Lapp, Rankin, Nevin, Becker, Maxon, Zuck, Hussey, Putnam.

Wearers of the "O"

Football

Fred W. Norton
Kelly Van Dyne
Howard F. Yerges
Clarence A. MacDonald
Howard G. Courtney
Charles W. Bolen
Harold Winters
Paul W. Hurm
Richard E. Boesel
Virgil O. Dreyer
Harold J. Courtney
Frank G. Sorensen
Harry R. Lapp
Gordon Rhodes
Fritz L. Schweitzer
Earl L. Johnson
Dwight V. Peabody
Fritz Holtkamp
Robert H. Karch
Charles W. Harley
Irwin Turner
Charles Seddon
William A. Dougherty (Manager)

Basketball

Don Leader
Dan Davies
Charles W. Bolen
Dean Richmond
Fred W. Norton
Paul Bast
Clarence A. MacDonald
Harry O. Buhrman (Manager)

Baseball

Charles Robinson
William C. Skelley
George Putnam
Howell I. Jones
Wayne Wright
Harold Blake
Robert Hussey
O. Welf
John W. Bricker
Fred W. Norton
Fred Weber

Track

Allen Rankin
William V. Gross
Albert Becker
George Pennick
Frank E. Todd
Dan Ferguson
Vernon Hine
George A. Poe
Robert Nevin
John W. Tait
R. E. Bock
Gerald Lawrence

Tennis

Alfred Zuck
Dudley Maxon

Athletic Board

Top Row

L. W. St. John, P. M. Stokes, J. W. Wilce, G. H. Alexander, F. R. Castleman.

Bottom Row

R. M. Royer, J. S. Myers, A. H. Tuttle, T. E. French, M. B. Evans, O. V. Brumley
R. Hoyer.

Coaching Staff

Top Row

L. W. St. John, Director of Athletics, Basketball and Baseball Coach; J. W. Wilce Intramural Director, Football Coach.

Second Row

Dr. Nichols, Assistant Football Coach; F. R. Castleman, Director of Track and Field Sports; Grant Ward, Assistant Football Coach.

Third Row

E. G. Guerney, Athletic Trainer; H. C. Ohlson, Swimming Coach.

Bottom Row

G. W. Thomas, Freshman Basketball Coach; G. M. Trautman, Freshman Football and Baseball Coach; A. W. Marsh, Soccer Coach.

"Shifty" Takes His Turn

Ohio 14

Wisconsin 13

Bumping the Badgers

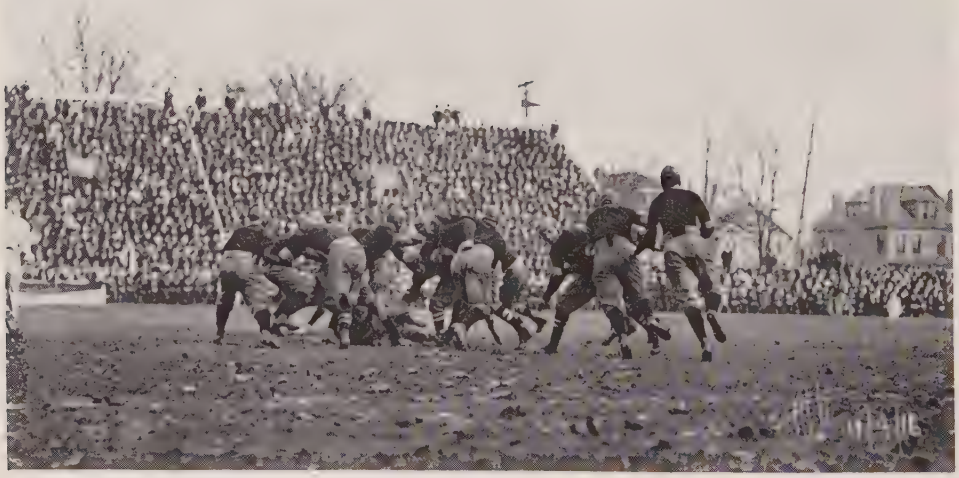

FOOTBALL

The Champions

Top Row

Cramer, Friedman, Leonard, Lapp, Dougherty, Manager, Johnson, Mac Donald, Van Dyne, Sullivan.

Second Row

Director St. John, Kirk, Norton, Yerges, Harley, Boesel, Hurm, Daughters, Dreyer, Rhodes, Coach Wilce.

Bottom Row

Peabody, H. G. Courtney, H. J. Courtney, Turner, Sorensen, Holtkamp, Seddon, Karch, Bolen.

Football Season

Ohio State has come into its own.

No longer are the Buckeyes the "Babes of the Conference," but rather "OHIO STATE—WESTERN CONFERENCE FOOTBALL CHAMPIONS 1916."

The credit goes to years of conference playing past, to the coaching staff, particularly to Coach Wilce, to the student body attitude and more directly to the 1916 Ohio State Football Team, captained by Frank G. Sorensen and managed by William A. Dougherty.

Directly, it began with the Illinois game, when the Buckeyes, playing with all odds against them, vanquished the 1915 Championship Illinois eleven 7–6.

The name of "Chic" Harley is written in gold in the story of this game. After several splendid defensive stands by Ohio, and after the famed Macomber had scored six points via field goals, passes by Harley to MacDonald, Norton and others carried the ball to Illinois' 13-yard line.

There remained just one minute and ten seconds to play. A pass over the center of the line was covered by Illinois' guarding. Harley realized the state of affairs, faked the pass, "cut" around left end, evaded three tacklers and scored a touchdown. A few moments later, he changed his mud-filled shoes for a dry pair and kicked the goal that won the game.

This was the first conference game that Illinois had lost on its own field for four years. The field, after snows of the day before, was a morass of Illinois clay. The Buckeyes were without the services of End Peabody, who was not able to last two minutes because of an injury to his hip sustained in practice during the week. Several others were in poor condition because of injuries and the team entered this game more seriously handicapped than at any other time in the season.

Two weeks later, on November 4, on Ohio State Homecoming Day, Wisconsin was defeated by the fighting Buckeyes by a 14–13 score. True enough, the one point margin was due to a missed kickout after a touchdown, which might have turned the final score into a tie, but—try to catch a twisting football yourself with eleven opponents running toward you and yelling in true Comanche style—at least that is the best alibi Quarterback Taylor of the Badgers had.

Again in this game were the achievements of Harley vitally instrumental in Ohio's success. "Chic" scored both of the Scarlet and Gray's touchdowns and kicked one of the goals. His first score occurred after Wisconsin had made a touchdown a-la-forward pass. It was Ohio's ball on the Wisconsin 25-yard line, when on a fake punt Harley skirted left end, cut back, eluded the halfback and safety man for a touchdown. Sorensen kicked goal. That was all in the second quarter and the 13,000 people who watched the game saw the rest of that and all of the third quarter pass without a score. In the final quarter, Harley, playing defensive quarterback, received a punt on his own 22-yard line. With a one-man interference, Harley brushed past the oncoming Badger forward line, then dodged, feinted and sped past and away from the remainder of the Wisconsin eleven, making a 78-yard run for a touchdown. Wisconsin's sensational march goalward which ended in a touchdown and the dropped kickout completed what was probably the most significant game in Ohio State football history.

A week later, Indiana was swept away by a cyclonic proof that Ohio was not a one-man team when the Hoosiers discovered that Ohio, playing without Harley, was 46–7 points too good for them. Captain Sorensen, Yerges, Norton, Bolen, Karch and "Hap" Courtney took leading parts in the complete overwhelming of the Hoosiers. Coach Stiehm, of Indiana, said, after the game, "The team is the best I've seen and should win the conference championship."

And Northwestern. The Purple and Ohio, until November 25, were unde-

Frank G. Sorensen, Capt., '16; Wm. A. Dougherty, Mgr., '16; Sam R. Firestone, Mgr., '17; H. J. Courtney, Capt., '17.

feated. On that date 15,000 people watched the Buckeyes win the Western Conference title by defeating Northwestern decisively, 23–3.

A big feature of the championship game was the wonderful defensive play of Ohio State's line. Few people realized that Ohio State was the only team that prevented the strong and speedy Northwestern backs from scoring by the touchdown route throughout the season.

Harley again played a leading offensive part, scoring two touchdowns, one after a 63-yard run. Sorensen, playing his last game of collegiate football, was in rare form. For three-quarters of the game Ohio State led, three to nothing, by virtue of Harley's field goal from the 33-yard line.

Shortly after the fourth quarter started, Driscoll, of Northwestern, tied the score with a drop kick from the 40-yard line. That was Harley's cue and receiving the ball on a punt, he ripped off a 67-yard run in his own copyrighted style. After a Northwestern fumble and an Ohio recovery within the Purple's 20-yard zone, Harley streaked around the opposing right end on a fake forward pass and the score was 16–3.

Aided by a beautiful pass received by MacDonald, "Chic," Boesel and Sorensen ploughed through the steadily weakening Purple line for another touchdown. Captain Sorensen carried the ball over for the final touchdown of the championship team.

In addition to winning the Big Nine title, the Buckeyes also won out in the Ohio Conference, having a clear record. Wesleyan was defeated in the season's opener 12–0. In this game, which was played on an extremely hot and sultry day, not a single end run was attempted by Ohio. The team next broke the world's record for collegiate football high score by massacring Oberlin, 128–0.

The game with Case at Cleveland was played on a field of snow, mud and water. Case was overwhelmed 28–0. Stonewall defense, Harley's great running and kicking on the wet field, Hurm's bucking, and the even better team interference than that which had characterized the team's play from the Wisconsin game, impressed Cleveland fans thoroughly. A significant thing during the season was the new spirit of friendly boosting and co-operation shown for the first time in the Cleveland newspapers.

This game clinched the Ohio Championship for Ohio State.

As for the Varsity itself; introducing Captain Frank G. ("Swede") Sorensen,

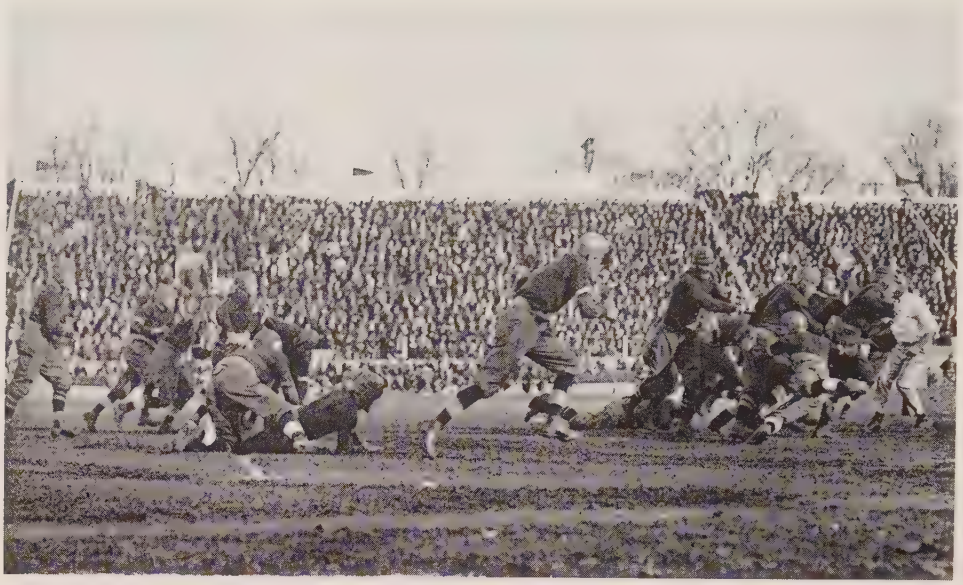

An Eight Yard Quarterback "Sneak"

Ohio 46
Indiana 7

The "Machine" in Action

whose work at fullback all season was marvelous, demonstrating scientific football at all times. "Swede" showed up best for short sure gains of six and seven yards, especially on split bucks, while his defensive play was admirable. He received mention from Walter Camp.

Captain-elect Harold J. ("Hap") Courtney, left tackle, proved to be one of the fastest tackles in the Conference, being down with the ends on punts and breaking up the opposition's plays. Courtney was given honorable mention by Walter Camp.

Charles W. ("Chic") Harley, right halfback by designation, but placed at fullback on his first All-American eleven by Walter Camp, was characterized as a truly great player. His openfield running, his punting and passing were the biggest factors in Ohio's offense. The few opportunities he had during the season on defense showed him to be as great a defensive as offensive player.

Charles W. ("Shifty") Bolen's rampages at left end earned him a place on most all-Western first teams. He was mentioned favorably by Authority Camp. Bolen's blocking and work on punts stood out during the entire season, "Shifty" getting down under the kicks in better time and more effectively than ever before.

Richard E. ("Dick") Boesel, fullback, worked at half so as to allow his bulk and skill to tear their way through the opposing line. "Dick" proved a loyal standby all season, though handicapped by injuries a good part of the time.

Howard G. Courtney, right tackle, was shifted from a guard position of a year before and fitted into his new place just as successfully. He showed his ability to get down under punts with the ends, as well as performing efficiently the regular order of events for tackles.

Robert H. ("Bob") Karch, at left guard, with 212 pounds of weight, aided greatly in the attaining of the championship. "Bob" showed up best in the Illinois and Wisconsin games, both defensively and offensively, and was given Western place by ma y critics.

Irwin ("Tiny") Turner, right guard, played a sterling game as a fast-driving guard, whirling into the opposing guards and upsetting plays at their start. For a first year man, Turner proved that he had the stuff and kept proving it all season.

Fred G. ("Fritz") Holtkamp, a new man at center, went through the entire season without a single bad pass. Holtkamp is responsible for instilling some of the "pep" into the championship eleven.

Charles E. Seddon, center, right or left guard as you will, with a total weight of 15 pounds, furnished 150 tons of pep. In the Wisconsin game, Seddon was at his best, completely outplaying his big opponents, and earning the cup presented to him by Hugh Huntington, '11.

Dwight V. ("Chief") Peabody's catching of passes was not only commendable but decidedly helpful. "Chief" played a steady hard reliable game at all times, showing extraordinary skill at blocking.

Kelly Van Dyne, center, held the ball for the deciding point kick against Illinois and in bunged-up condition played real football all season.

Earl Johnson, as tackle, fitted into his place well, when the opportunity offered. Johnson's ranginess enabled him to get to the heart of plays.

Clarence A. ("Mac") MacDonald's work was noteworthy all season, though especially so in the Case and Illinois games, because of his showing at catching forward passes. "Mac" caught three throws against the Illini, contributing greatly to Ohio's victory.

Harry C. ("Minnie") Lapp's 220 pounds of football were needed at right guard at all times and did their service. In the mud field at Illinois particularly, Lapp proved a pillar in the Ohio defense, playing a wonderful game.

Howard F. ("Yergie") Yerges, quarterback, showed almost uncanny coolness when coolness was needed, and ran the eleven as a championship eleven should be run.

Paul W. ("Frosty") Hurm, right halfback, with his off-tackle bucks, took a

How Driscoll Was Stopped

Ohio 23
Northwestern 3

Ohio's Championship Interference

major part in the Ohio State offensive play. Hurm received great praise for his work in the Wisconsin game.

Fred W. Norton, right halfback, with his speed and skill in picking holes was an absolute necessity for a perfect running team. Norton never played a game of football before coming to Ohio State. His open-field running against Oberlin and Indiana will be long remembered.

Gordon M. ("Gordy") Rhodes showed his true worth in the Case game, when he "cut loose" with a wonderful exhibition of open-field running, which dazzled Cleveland sporting writers. "Gordy" was a halfback to be relied upon during the entire season.

Virgil O. Dreyer's athletic career was an exemplification of Ohio State spirit as portrayed in willingness to play any position for the team.

O. A. A.s were earned by William E. Cramer, Leon A. Friedman, Roy E. Kirk, Arthur T. Leonard, John K. Sullivan and Bernard M. Bates, assistant manager.

Sam R. Firestone was elected football manager to succeed William A. Dougherty.

The 1917 football schedule is:

September 29—Case
October 6—Ohio Wesleyan
October 13—Northwestern
October 20—Open date
October 27—Denison
November 3—Indiana at Indianapolis
November 10—Wisconsin at Madison
November 17—Illinois—Homecoming Game.

Wisconsin

Indiana

Northwestern

SORENSEN
HARLEY
NORTON
H.G.COURTNEY

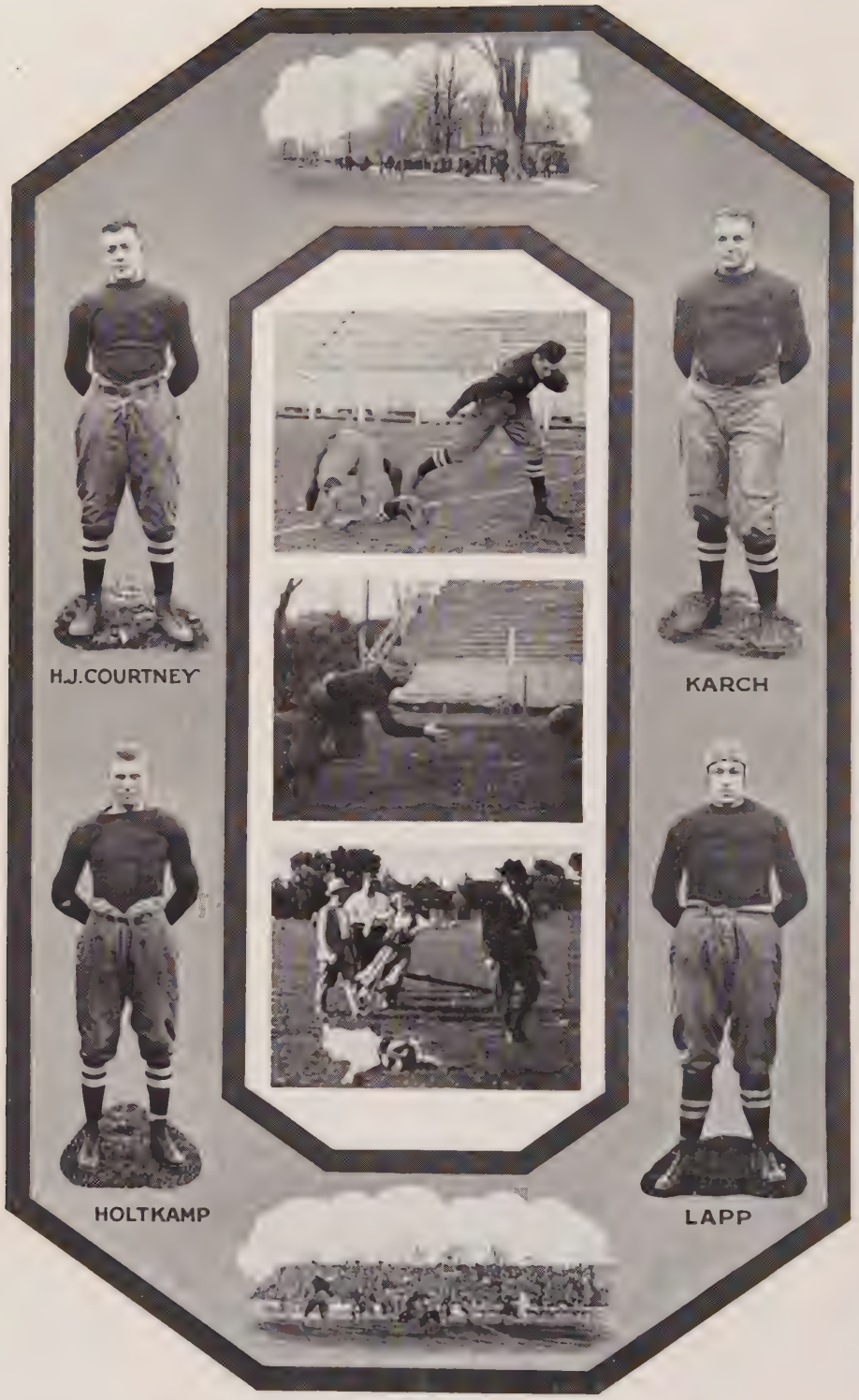
H.J.COURTNEY
KARCH
HOLTKAMP
LAPP

BOLEN
RHODES
JOHNSON
McDONALD

BOESEL
VAN DYNE
PEABODY
DREYER

HURM
SEDDON
YERGES
TURNER

Football Staff

Head Coach	J. W. Wilce
	L. W. St. John
	F. R. Castleman
	Grant Ward
Freshman Coach	G. M. Trautman
Medical Advisor	Dr. J. H. Nichols
Trainer	E. G. Guerney
Student Manager	W. A. Dougherty
Assistant Managers	S. R. Firestone B. M. Bates

PLAYER SCORING MOST POINTS

	Touchdowns	Goals from Touchdown	Goals from Field	Points
Harley	8	7	1	58

NOTABLE RUNS FROM SCRIMMAGE

Harley	25 yards	Wisconsin	November 4
Norton	36 yards	Indiana	November 18
Harley	63 yards	Northwestern	November 25
Norton	43 and 30 yards	Oberlin	October 14
Boesel	40 yards	Oberlin	October 14
Hurm	45 yards	Oberlin	October 14

SCORE WINNING GAME

Harley around Illinois right end for 15 yards and touchdown. Kicked goal—score 7 to 6.

YARDS GAINED BY RUSHING BALL

			First Downs
Ohio State	Wesleyan	275	17– 0
Ohio State	Oberlin	809– 18	43– 2
Ohio State	Illinois	221–164	10–10
Ohio State	Wisconsin	330–261	12–14
Ohio State	Indiana	705–417	37– 8
Ohio State	Case	387	23– 4
Ohio State	Northwestern	324– 93	18–10
	Totals	3051	161–49

Team Statistics 1916

Name	Position	Weight	Height	Age	Home
("O" Men)					
Boesel, R. E.	F.	187	5′ 11″	22	New Bremen
Bolen, C. W.	L.E.	171	5′ 10″	21	Cridersville
Courtney, H. J.	L.T.	168	5′ 9″	20	Columbus
Courtney, H. G.	R.T.	175	5′ 9″	22	Columbus
Dreyer, V. O.	F.	163	5′ 9″	22	Middlefield
Harley, C. W.	R.H.	157	5′ 9″	19	Columbus
Holtkamp, F. G.	C.	181	6′ 1″	22	Cleveland
Hurm, P. W.	L.H.	160	5′ 6″	20	Hamilton
Johnson, E. L.	G.	186	6′ 3″	21	Painesville
Karch, R. H.	L.G.	212	6′ 1″	21	Columbus
Lapp, H. R.	G.	220	6′ 3″	21	Akron
MacDonald, C. A.	E.	162	6′	20	Columbus
Norton, F. W.	L.H.	157	5′ 8½″	23	Columbus
Peabody, D. V.	R.E.	167	5′ 11″	20	Oberlin
Rhodes, G. M.	L.H.	150	5′ 8″	19	Columbus
Seddon, C. E.	G.	150	5′ 7″	22	Columbus
Sorensen, F. G., Capt.	F.	156	5′ 9″	23	Norwood
Turner, I. L.	R.G.	172	6′	21	Columbus
Van Dyne, K.	C.	172	5′ 11½″	23	Bellaire
Yerges, H. F.	Q.	162	5′ 8½″	20	Columbus
("Oaa" Men)					
Cramer, W. E.	E.	145	5′ 5½″	19	Fostoria
Friedman, L. A.	Q.	140	5′ 8½″	21	Circleville
Kirk, R. E.	Q.	149	5′ 10½″	21	Alliance
Leonard, A. T.	T.	183	6′ 1″	21	Salem
Sullivan, D. E.	T.	175	5′ 9″	22	Columbus
(Squad)					
Bell, F. J.	T.	157	5′ 11″	19	Columbus
Daughters, C. G.	H.	143	5′ 7″	19	Milford
Dillon, E. W.	H.	172	5′ 11½″	20	Columbus
Fuller, M. A.	E.	150	5′ 9″	19	Lima
Hamilton, D.	E.	159	5′ 11″	20	Columbus
Lieberman, E. H.	F.	162	5′ 11″	20	Cleveland
Metzger, W. E.	H.	148	5′ 10″	19	Columbus
Schmidt, F. F.	H.	143	5′ 9″	20	Columbus
Wolfe, F. J. L.	G.	162	5′ 11½″	20	Fremont

Statistics Football 1916

Scores

Ohio State	12	Ohio Wesleyan	0
Ohio State	128	Oberlin	0
Ohio State	7	Illinois	6
Ohio State	14	Wisconsin	13
Ohio State	46	Indiana	7
Ohio State	28	Case	0
Ohio State	23	Northwestern	3
Ohio State	258	Opponents	29

Freshman Squad

Top Row

R. S. Palmer, Manager, Orr, McClain, Morris, McDonald, Nemecek, Griffith, Buckmeyer, Behling, Wieke, Clover, C. N. Kemery, Manager.

Second Row

G. M. Trautman, Coach, Hamilton, Bailey, Dyer, Kirsten, Matheny, Lucas, Schaub, Johnson.

Bottom Bow

Early, Spencer, Wiper, Stinchcombe, Capt., Miller, Church, Guerin, Baldwin, (Sitting) Kuenzli, Ewalt.

Scene of Ohio's Triumph

BASKETBALL

R S Fallon

Varsity Basket Ball Squad

Top Row

Buhrman, Manager; Trautman, Assistant Coach; Peabody, Johnson, MacDonald, St. John, Coach; Guerney, Trainer.

Bottom Row

Courtney, Bolen, Leader, Norton, Captain, Bast, Daughters, Heise.

Basket Ball

Ohio State's 1916-1917 basketball schedule was extensive and difficult. The teams faced, especially in the Western Conference, were strong. The basketbal was of a brand that demanded more than the usual fight in every sense of thel word. The growing tendency toward a close guarding game, naturally characterized by more than the ordinary roughness, reached its zenith this year.

While Ohio was not seriously handicapped in this style of play as far as actual playing goes, yet in this kind of a game the so-called breaks mean much, and of the latter, the Buckeye five did not secure its share.

Team play and individual work were conspicuous by their variability. At times exceptional strength was shown. Most noticeable in this respect was the game at Minneapolis. There Ohio won a real victory over Minnesota even though the result was not officially proclaimed as such. Another bright spot was revealed at Bloomington, where Ohio had the distinct satisfaction of beating Indiana in an exceptionally well played game. Many of the lost games were hard fought. In these the time element entered largely. A minute more or less in several of these games would have resulted in victories.

So the record of three games won and nine lost in the Western Conference is not as bad as first evidence would indicate. Ohio met excellent teams and with few exceptions was not beaten until the game ended.

In the Ohio Conference five games were won and one lost. Two contests were won from Ohio college teams that were not in the Conference. The Christmas practice trip disclosed good playing throughout and Ohio State won five games of the six played.

Captain Norton played the best game, guarding well and scoring 36 field goals to his opponents' 11 in the Western Conference. Leader, who leaves with Norton this year also did excellent work, leading in the points scored.

Fred Norton, Capt., '17; Harry O. Buhrman, Mgr., '17; Arthur J. Wieland, Mgr. '18; Charles W. Bolen, Capt., '18.

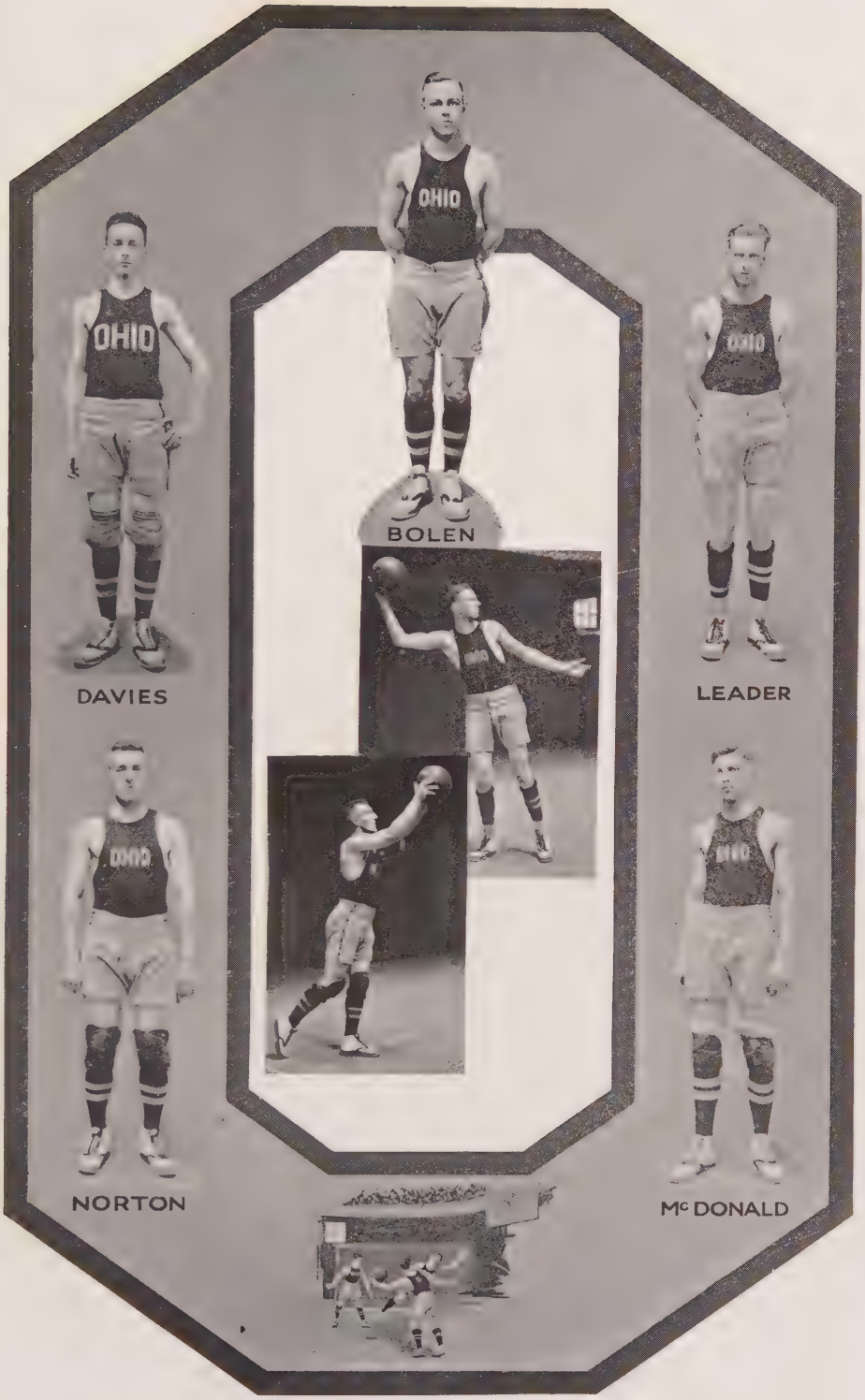
OHIO
BOLEN
DAVIES
LEADER
NORTON
McDONALD

Basket Ball 1916-1917

Bast

WESTERN CONFERENCE

January 6—Ohio, 22; Wisconsin, 30.
January 8—Ohio, 14; Illinois, 38.
February 3—Ohio, 24; Minnesota, 25. At Minneapolis
February 5—Ohio, 21; Illinois, 34. At Urbana.
February 9—Ohio, 28; Purdue, 29.
February 12—Ohio, 16; Minnesota, 19.
February 16—Ohio, 29; Northwestern, 12. At Evanston.
February 17—Ohio, 15; Wisconsin, 40. At Madison.
February 22—Ohio, 27; Northwestern, 25.
February 24—Ohio, 19; Indiana, 24.
March 2—Ohio, 30; Indiana, 14. At Bloomington.
March 3—Ohio, 17; Purdue, 32. At Lafayette.

OHIO CONFERENCE

December 23—Ohio, 23; Miami, 24. At Hamilton.
December 19—Ohio, 20; Ohio Wesleyan, 18. At Delaware.
January 13—Ohio, 38; Oberlin, 14.
January 20—Ohio, 36; Case, 21.
January 23—Ohio, 23; Ohio Wesleyan, 22.
March 10—Ohio, 29; Oberlin, 10. At Oberlin.

OTHER OHIO GAMES

December 9—Ohio, 52; Otterbein, 11.
December 16—Ohio, 35; Capital, 18.

Freshman Squad

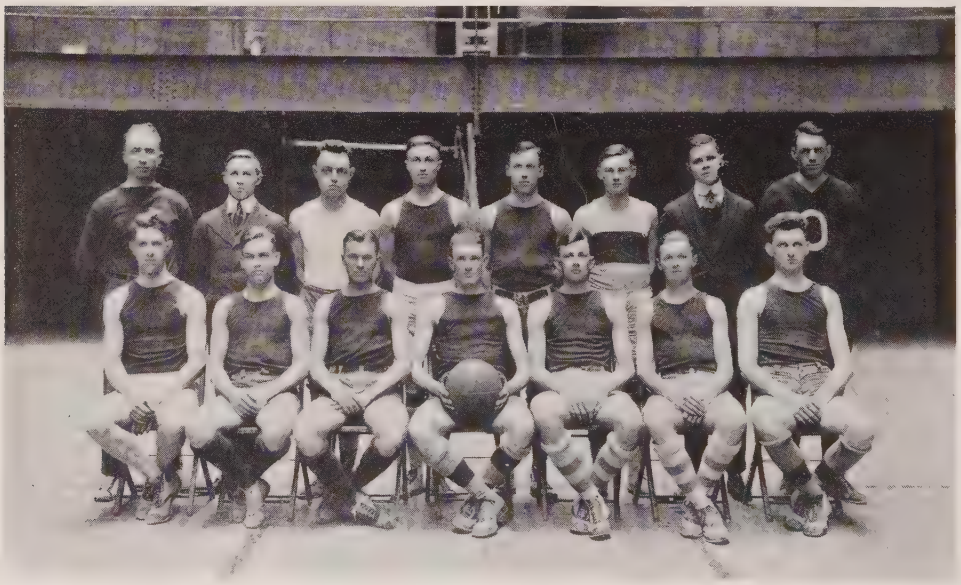

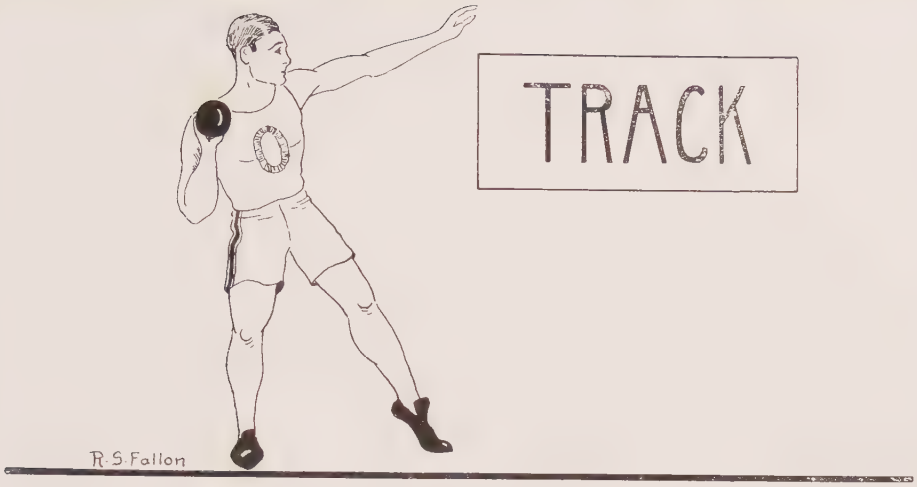

Track Team

Top Row
Doddridge, Bock, Becker, Wicliff, Todd, Sayre.
Second Row
Barnes, Stephenson, Tait, Poe, J. Stevenson, Nevin, Gross, Director Castleman.
Third Row
Lowry, Day, Wagoner, Davies, Hayes, Roads, Ferguson, Packer, Trainer Guerney.
Bottom Row
Manager Pollard, Rankin, Phillips, Hill, Captain Carroll, Ginn, Pittenger, Kindy.

Track Season

Ohio State's first victory over a Western Conference foe featured the 1916 season, during which Captain Carroll and his teammates won the Big Six for the fifth consecutive time, and defeated Ohio Wesleyan, Cincinnati and Oberlin and Northwestern in dual meets. Ohio Wesleyan was met both at Delaware and on Ohio Field, while the other three meets were abroad. Chicago was the only team to win from Ohio State in a dual meet. Five new varsity records were established by members of the team, three of which are at the same time Big Six marks.

Captain Carroll set the half mile time at 1 minute, 56 seconds, Allen Rankin tossed the discus 132 feet, 6 inches, Floyd Hill set the low hurdle mark at 26 2-5 seconds, while Tress Pittenger later pushed this down to 25 2-5 seconds. Harry Roads hurled the hammer 132 feet, 9 inches for a new record, while Ginn, Ferguson, Stephenson and Day established a relay record of 3 minutes, 27 1-5 seconds.

When the call for the 1917 team was sounded no fewer than thirteen members of the 1916 varsity were missing, among them ten letter men. Captain-elect Day dropped out of school at the end of summer school, having completed his work. Robert B. Nevin, veteran distance runner, was elected to fill his place. Captain Carroll, Pittenger, Rankin, Roads, Hill, Davies, Kindy, Hays, Ferguson, Phillips and Ginn were graduated.

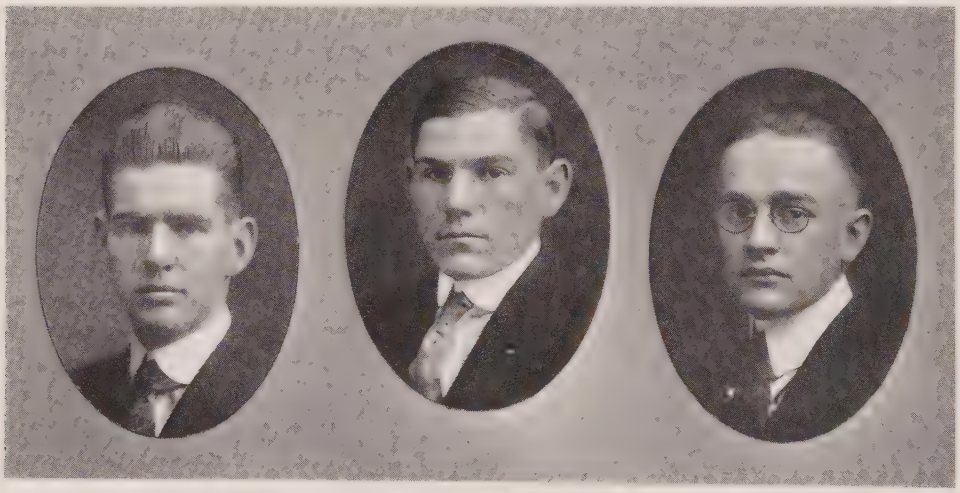

Robt. B. Nevin
Capt. '17.

Ralph Bock
Cross Country Capt. '17.

Alfred Kober
Mgr. 17.

"Crossing the Bar"

Big Six

Finish of the 100-Yard Dash

Big Six 1916

FINAL STANDINGS

Ohio State, 60 1-3; Oberlin, 39; Ohio Wesleyan, 20 1-6; Cincinnati, 11; Miami, 10; Wooster, 9 5-6; Denison, 6; Ohio, 3 1-3; Kenyon, 3; Case, 2 1-3.

EVENTS

100-Yard Dash—Dunn, Oberlin; Cherrington, Ohio Wesleyan; Ginn, Ohio State; Farquhar, Oberlin. Time 10 seconds.

220-Yard Dash—Dunn, Oberlin; Farquhar, Oberlin; Lowry, Ohio State; Stephenson, Ohio State. Time 22 3-5 seconds.

440-Yard Dash—Rodgers, Cincinnati; Tait, Ohio State; Sherrick, Case; Galberach, Kenyon. Time 49 4-5 seconds.

880-Yard Run—Carroll, Ohio State; Bogart, Miami; Campbell, Wooster; Loudenback, Miami. Time 1 minute 56 seconds.

One-Mile Run—Fall, Oberlin; Richards, Wooster; Ferguson, Ohio State; Brumbaugh, Ohio Wesleyan. Time 4 minutes 25 2-5 seconds.

Two-Mile Run—Fall, Oberlin; Phillips, Ohio State; Nevin, Ohio State; Retzler, Wooster. Time 9 minutes 41 3-5 seconds.

120-Yard Hurdles—Dunn, Oberlin; Lockwood, Cincinnati; Decker, Denison; Hill, Ohio State. Time 16 seconds.

220-Yard Hurdles—Dunn, Oberlin; Pittenger, Ohio State; Gregg, Kenyon; Lockwood, Cincinnati. Time 25 seconds.

High Jump—Pittenger, Ohio State; Ward, Ohio Wesleyan, and Albright, Wooster, tied for second; Ahlers and Lutz, Cincinnati and Howard, Case, tied for fourth. Height 5 feet 7 3-4 inches.

Broad Jump—Farquhar, Oberlin; Pittenger, Ohio State; Brock, Denison; Wagoner, Ohio State. Distance 21 feet 1-2 inch.

Pole Vault—Kindy, Ohio State, and Banks, Ohio Wesleyan, and Bash, Ohio, tied for first; Greene, Wooster, and Crutchfield, Cincinnati and Rusk, Ohio Wesleyan tied for fourth. Height 10 feet 10 3-4 inches.

Shot Put—Poe, Ohio State; Dumm, Ohio Wesleyan; Fitch, Ohio Wesleyan; Rankin, Ohio State. Distance 41 feet 6 1-4 inches.

Hammer Throw—Roads, Ohio State; Zimmerman, Miami; Stevenson, Ohio State; Justice, Cincinnati. Distance 132 feet 9 inches.

Discus Throw—Rankin, Ohio State; Dumm, Ohio Wesleyan; Thiele, Denison; Hays, Ohio State. Distance 123 feet.

One-Mile Relay—Ohio State (Ginn, Ferguson, Stephenson, Day), Miami, Ohio Wesleyan, Wooster. Time 3 minutes 27 1-5 seconds.

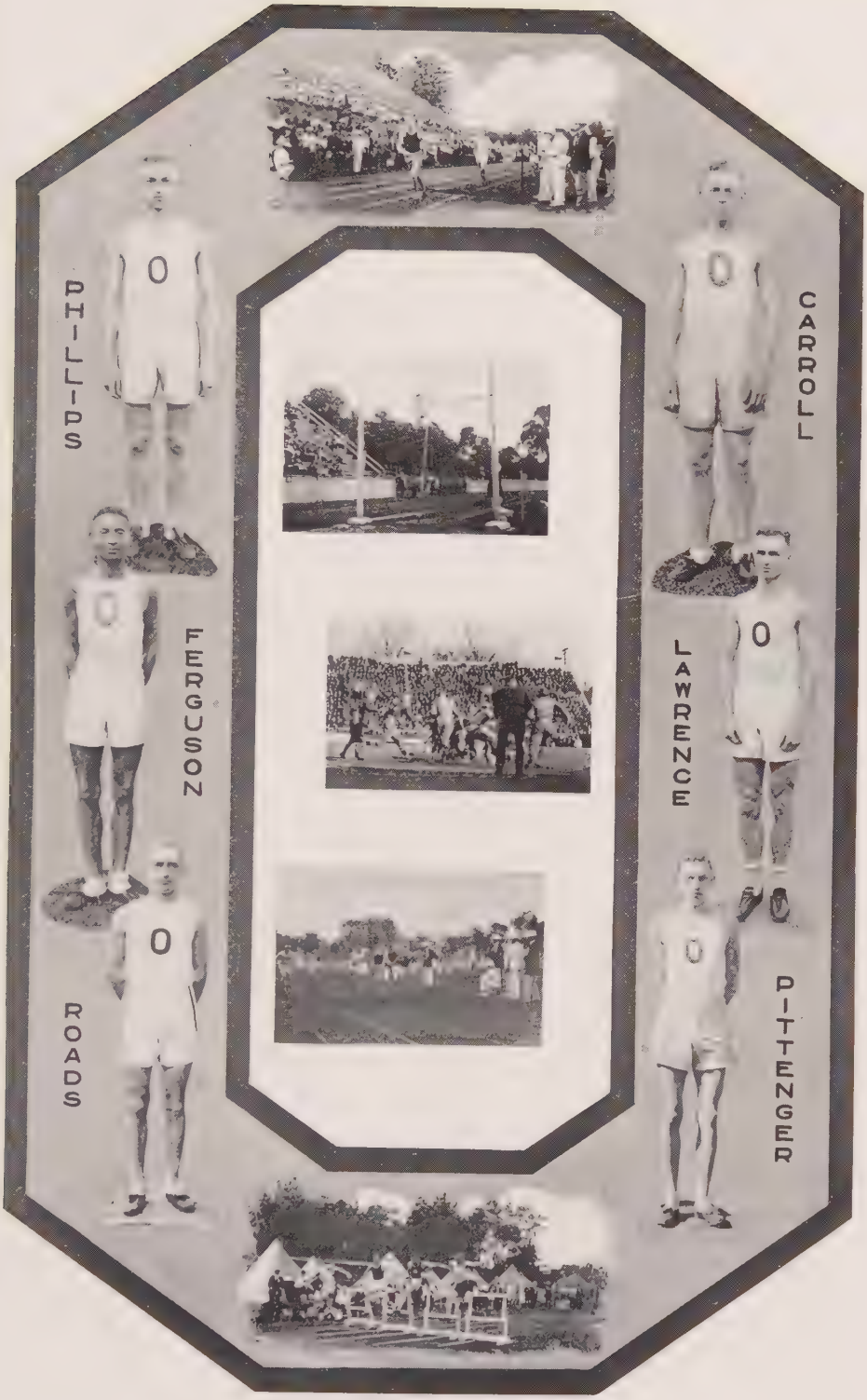
PHILLIPS
CARROLL
FERGUSON
LAWRENCE
ROADS
PITTENGER

GINN
DAY
BECKER
NEVIN
RANKIN
HINE

LOWRY
BOCK
KINDY
GROSS

PENNICK
POE
HILL
TODD
STEPHENSON
TAIT

FIRST PLACE WINNERS

	May 6, 1916	May 13, 1916	May 20, 1916
	Ohio State 85 1-2	Ohio State 76	Ohio State 85 2-3
	Cincinnati 31 1-2	Oberlin 41	Ohio Wesleyan 45 2-3
100-Yard Dash	Ginn (O)	Farquhar (Ob)	Cherrington (O.W.U.)
220-Yard Dash	Lowry (O)	Dunn (Ob)	Cherrington (O.W.U.)
440-Yard Dash	Rodgers (C)	Tait (O)	Day (O)
880-Yard Run	Todd (O)	Fall (Ob)	Carroll (O)
One-Mile Run	Carroll (O)	Fall (Ob)	Brumbaugh (O.W.U.)
Two-Mile Run	Nevin (O)	Phillips (O)	Phillips (O)
120-Yard Hurdles	Lockwood (C)	Dunn (Ob)	Ginn (O)
220-Yard Hurdles	Pittenger (O)	Dunn (Ob)	Hill (O)
Shot Put	Poe (O)	Poe (O)	Poe (O)
Hammer Throw	Roads (O)	Roads (O)	Stevenson (O)
Discus Throw	Rankin (O)	Rankin (O)	Rankin (O)
High Jump	Pittenger (O)	Hilland Pittenger (O) tied for first	Ward (O.W.U.)
Pole Vault	Gross (O)	Gross (O)	Banks (O.W.U.)
Broad Jump	Cook (C)	Forbush (Ob)	Wagoner (O)
One-Mile Relay	(Ohio State)	(Ohio State)	(Ohio State)

January 20, 1917	February 16, 1917
Ohio State 61	Chicago 62
Ohio Wesleyan 43	Ohio State 24
40-Yard Dash—Cherrington (O.W.U.)	50-Yard Dash—Harley (O)
40-Yard Low Hurdles—Alexander (O)	50-Yard High Hurdles—Guerin (C)
40-Yard High Hurdles—Alexander (O)	440-Yard Dash—Curtis (C)
One-Mile Run—Todd (O)	880-Yard Run—Clark (C)
440-Yard Dash—Tait (O)	One-Mile Run—Tenney (C)
880-Yard Run—Bock (O)	Two-Mile Run—Powers (C)
300-Yard Dash—Ackerman (O)	High Jump—Fisher (C)
Two-Mile Run—Nevin (O)	Pole Vault—Fisher (C)
High Jump—Walker (O)	Shot Put—Higgins (C)
Pole Vault—Lawrence (O)	Relay—(Chicago)
Shot Put—Poe (O)	
12-Lap Relay—(Ohio Wesleyan)	

Ohio State Track Records

100-Yard Dash—H. A. Hyman, 1901, 10 seconds; J. C. Sharon, 1909, 10 seconds; C. C. Cooke, 1911, 10 seconds.
220-Yard Dash—R. E. Heekin, 1905, 22 seconds.
440-Yard Dash—J. M. Rothwell, 1906, 50 seconds.
880-Yard Run—W. Carroll, 1916, 1 minute, 56 seconds.
1-Mile Run—W. Carroll, 1914, 4 minutes, 26 2–5 seconds.
2-Mile Run—G. M. Wikoff, 1911, 9 minutes, 40 2–5 seconds.
120-Yard Hurdles—F. B. Hagaman, 1905, 16 seconds.
220-Yard Hurdles—T. E. Pittenger, 1916, 25 2–5 seconds.
Shot Put—I. W. Geissman, 1914, 42 feet, 1¾ inches.
Hammer Throw—H. J. Schory, 1908, 133 feet, 6 inches.
Discus Throw—A. R. Rankin, 1916, 131 feet, 8 inches.
High Jump—T. E. Pittenger, 1914, 6 feet, ¾ inches.
Broad Jump—C. C. Cooke, 1911, 22 feet, 11 1–8 inches.
Pole Vault—G. Kesler, 1914, 12 feet, 2¾ inches.
1-Mile Relay—Ginn, Ferguson, Stephenson, Day, 1916, 3 minutes, 27 1–5 seconds.

Ohio State Indoor Track Records

35-Yard Dash—J. F. Buehner, 1914, 4 2–5 seconds.
40-Yard Dash—C. H. Jones, 1903, 4 2–5 seconds.
50-Yard Dash—C. W. Harley, 1917, 5 3–5 seconds.
40-Yard Low Hurdles—E. Pennisten, 1909, 5 seconds; G. Alexander, 1916, 5 seconds.
40-Yard High Hurdles—G. Alexander, 1916, 5 2–5 seconds; T. E. Pittenger, 1915, 5 2–5 seconds; W. Larimer, 1913, 5 2–5 seconds.
220-Yard Dash—W. L. Ackerman, 1917, 25 seconds.
440-Yard Dash—R. E. Heekin, 1905, 53 3–5 seconds.
880-Yard Run—C. S. Sherman, 1910, 2 minutes, 3 4–5 seconds; H. A. Levering, 1909, 2 minutes, 3 4–5 seconds.
1-Mile Run—F. E. Todd, 1916, 4 minutes, 32 2–5 seconds (O. W. U. Track); D. L. Ferguson, 1915, 4 minutes, 37 4–5 seconds (Gym. Track).
2-Mile Run—G. M. Wikoff, 1911, 9 minutes, 50 seconds.
High Jump—R. O. Walker, 1917, 5 feet, 11 inches.
Pole Vault—G. L. Lawrence, 1917, 11 feet, 6½ inches.
Shot Put—I. W. Geissman, 1914, 41 feet, 10 inches.
2-Lap Relay—Ginn, Brown, Day, Pittenger, 1916, 1 minute, 51 3–5 seconds.
3-Lap Relay—Rogers, Sharon, Brand, Millious, 1910; Brown, Kesler, Jones, Briggs, 1914, 2 minutes, 55 seconds.
1-Mile Relay—Snyder, Copeland, Pittenger, Briggs, 1914, 3 minutes, 42 3–5 seconds.

Start of Mile Run

Big Six

"Going Up"

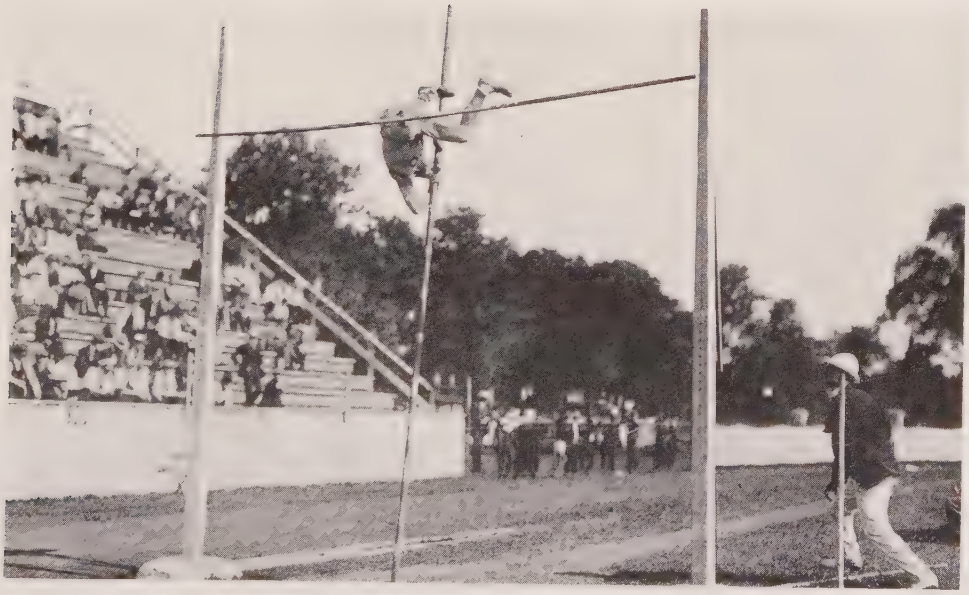

Cross Country Team

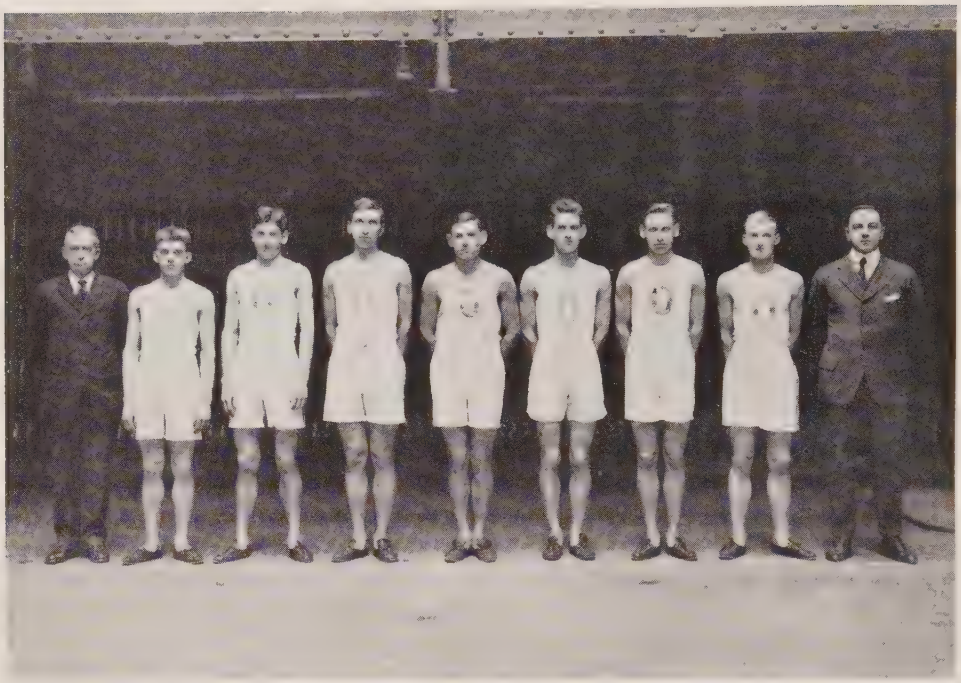

Trainer Guerney, Pennick, Hine, Becker, Bock, Nevin, McCormick, Todd, Coach Castleman.

Victorious in the Ohio Inter-collegiate and Indiana dual meets and finishing fifth in the Western Intercollegiate Cross Country meet, the Ohio State Cross Country team experienced a successful season last fall.

The Buckeyes won the Ohio Intercollegiate meet, finishing Hine, second; Nevin, third; Bock, fifth, and Todd, sixth, after Fall of Oberlin had come in first. Ohio won with 16 points to the 61 of Oberlin.

Against Indiana, Ohio State men finished second to seventh inclusive, winning the meet 20 to 39. In the Western Conference meet the Buckeyes finished fifth.

The Juniors won the first inter-class cross country meet, with the Seniors second and the two lower classes tied for third.

Frank E. Todd was elected 1917 captain to succeed Ralph E. Bock.

Base Ball Team

Top Row

St. John, Coach, Welf, Blake, Staudt, Putnam, Weber, Friedman, Guerney, Trainer

Second Row

Gaskill, Manager, C. M. Robinson, Norton, House, S. Robinson, Captain, Wright Potts, Skelley, Trautman.

Sitting

Heatherington, Wilson.

Wayne B. Wright, Capt '17

Parke M. Stokes, Mgr '17.

Baseball Season

Winning the Ohio Championship and finishing second in the Western Conference was the creditable showing made by the Ohio State baseball team of 1916. Undefeated by any state nine, as well as scoring two victories over the Kentucky State team, the Buckeyes won the Ohio Title without trouble.

In the Western Conference, the two defeats which kept Ohio from first place, were suffered at the hands of the Illinois team, principally due to the veteran battery, Gunkel and Bradley. This pair downed St. John's team in a four hit and a no hit contest.

Captain Sam Robinson won the Frank D. Potter Run-Maker's Cup with 1842 points, the highest number ever scored.

Scores for the 1916 season were:

Ohio State	12	Western Reserve	4
Ohio State	0	Illinois	3
Ohio State	16	Kentucky State	4
Ohio State	9	Kentucky State	4
Ohio State	7	Ohio Northern	3
Ohio State	0	Illinois	3
Ohio State	6	Chicago	3
Ohio State	14	Ohio Wesleyan	7
Ohio State	3	Purdue	1
Ohio State	10	Purdue	1
Ohio State	8	Indiana (14 innings)	5
Ohio State	18	Oberlin	2
Ohio State	6	Ohio Wesleyan	4
Ohio State	7	Ohio University	0
Ohio State	21	Denison	1

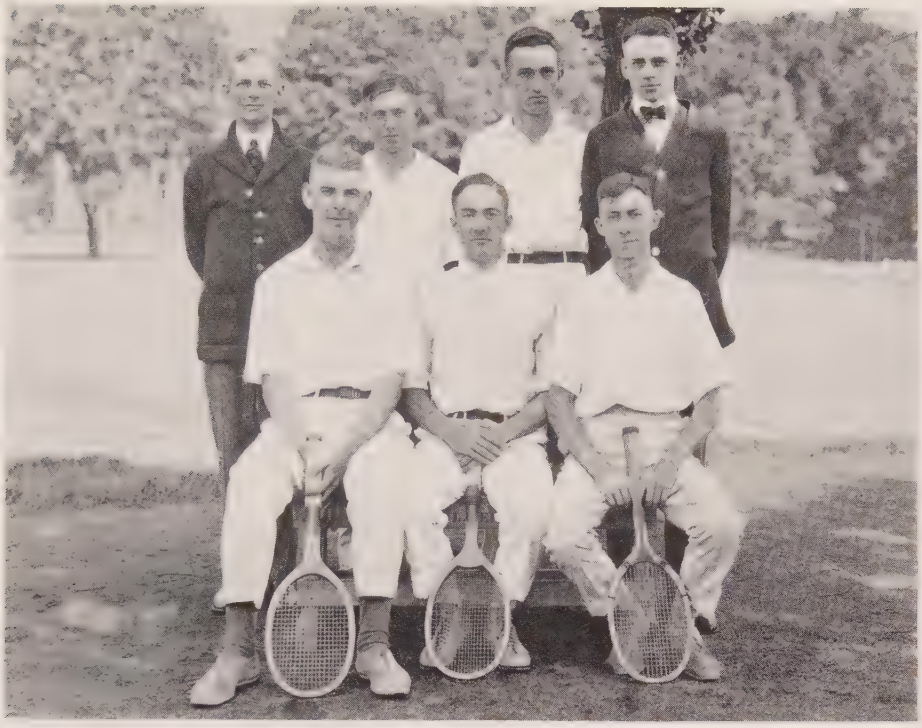

Top Row
C. H. Farber, Coach; R. C. Grimm, M. Friedman, L. H. Milligan, Manager.
Bottom Row
A. T. Zuck, C. A. Carran, D. W. Maxon.

Tennis

In 1916 Ohio State made its usual splendid record in Tennis. Only two Intercollegiate matches were lost, both of which went to Chicago.

In the Ohio Intercollegiate Tennis Tournament almost everything went to Ohio State. Maxon was runner-up in the singles, Carran took the singles championship, Zuck won the Consolation singles and Carran and Zuck won the Doubles Championship.

In the Western Conference Tournament at Chicago Carran and Maxon, representing Ohio State in Doubles, were runners-up, being defeated by Clark and Lindauer of Chicago for the Championship in a five set, hard fought match.

The outlook for next year is especially bright, no one being lost from the team or squad but Charles A. Carran, former Western Conference Singles Champion.

SCORES

April 15	Ohio 6	Ohio Wesleyan 0
April 18	Ohio 6	Otterbein 0
April 29	Ohio 1	Chicago 2
May 6	Ohio 4	Oberlin 2
May 12	Ohio 1	Chicago 2
May 13	Ohio 2	Wisconsin 1
June 2	Ohio 2	Kenyon 1
June 3	Ohio—Denison Match, forfeited to Ohio.	

Varsity Soccer Squad

Top Row

S. A. Porter, M. F. Gowing, R. S. Smiley, A. W. Marsh (Coach), C. A. Campbell, J. B. McQuown, L. C. Bailey.

Bottom Row

G. H. Alexander (Mgr.), W. W. Fleming, C. L. Terzopoulas, C. R. Sykes (Capt.), N. Barach, J. R. McDermott, G. R. Basinger.

Soccer Season

At the close of the Intramural Soccer Season, November 12, a Varsity Team was selected from the Intercollege teams. This team, after a short practice, played the fast Ohio Wesleyan team at Delaware on November 18. This game went to Wesleyan, score 3-1. Three weeks later, however, Wesleyan was defeated by Ohio by the score of 2-1 on Ohio Field. This game was marked by the good individual work of Barach at center, Smiley at goal, and the aggressiveness of the entire team. Prospects are good for an even better team next fall, at which time a more extensive schedule will probably be played.

Swimming Team

Top Row

Ohlson, Coach, Eberley, Gallagher, Norris, Joseph, Mitchell.

Bottom Row

Fox, Thompson, Masterson, Price, Schweitzer.

Swimming Season

Recently the Athletic Board of the Athletic Association granted permission to oganize a representative swimming team at Ohio State University This is a long felt need and considerable interest has been manifested.

Owing to the limited equipment it has been almost impossible to do much successful training. However, the Columbus Athletic Club kindly offered the use of their swimming pool for training purposes.

On March 9 the team met Ohio Wesleyan and was defeated by a score of 50 to 18. Considering all difficulties this was a good showing for Ohio State and the coach was highly pleased with the efforts of his men.

Intra-Mural Athletics

Three of the Intramural championships in the past year have been won by the teams representing the College of Arts. It started when the Arts men galloped off with the annual outdoor intramural track meet last May, topping the Ags, who were second, 79 to 50. Next in line came the Arts cross country team, which won the first annual intramural run, with 11½ points to the 16½ of the Electricals. Likewise in Basketball did the Scholars win premier honors. By defeating Pharmacists, Mechanicals and Architects and losing but once to the latter in the post-season games, the Arts team won the inter-college basketball race.

Last year's inter-college baseball championship went to the Civils, who defeated both the Foresters and the Vets in the championship series. The soccer title of last fall was won by the Vets, with six wins, no loses and two tie games.

In the inter-boarding club basketball race, the Columbia Club triumphed, while the Southern Club won the relay honors in the indoor intramural festival.

In the inter-fraternity basketball league, Delta Upsilon, Alpha Sigma Phi and Sigma Alpha Epsilon were the victors in their respective leagues, the D. U.s winning the championship. Delta Tau Delta won the relay cup at the indoor meet.

Intramural tennis honors were never settled, William T. Shumaker being scheduled to play the winners of the Gilbert W. Wernicke—Victor J. Roehm match for the championship, but bad weather stopped the play before the tournament was finished.

The all-year championship was awarded to the Vets, with a year's standing of 105½. Arts and Ags being tied for second with 102½.

Intra-Mural Board

Top Row

Marsh, Wilce, St. John.

Second Row

Campbell, Beeson, Baker, Duffee, Putnam, Wiegand.

Bottom Row

Studler, Scarff, Hoffart, Alexander.

Delta Upsilon, Champions Fraternity Division

Columbia, Champions Boarding Club Division

Civils, Baseball Champions

Vets, Soccer Champions

Arts, Basketball Champions

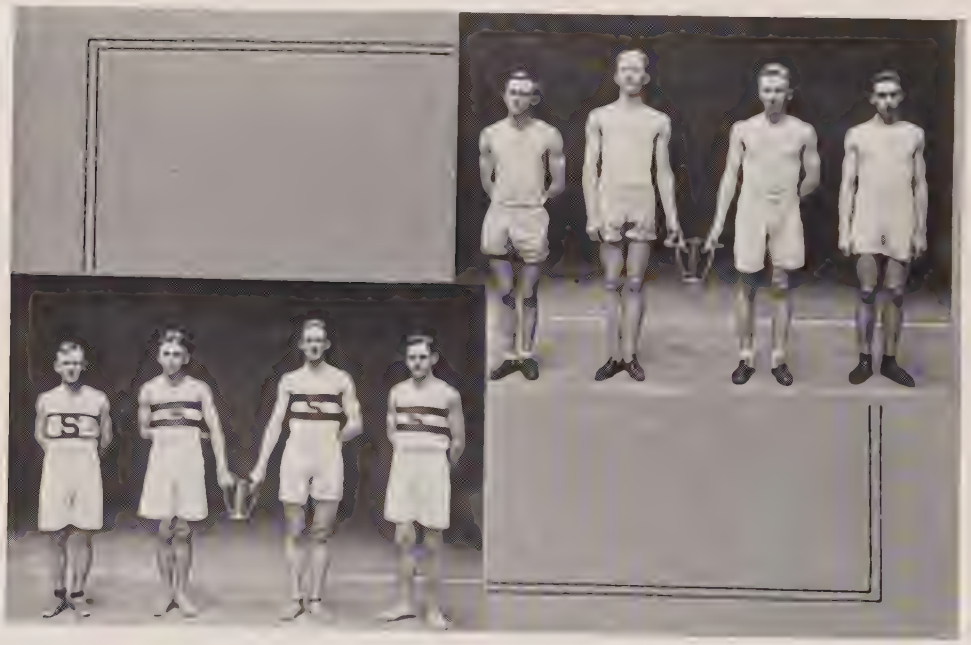

Southern Club and Delta Tau Delta, Relay Champions

The Varsity "A" Assocaition

Top Row

M. B. Smith, R. B. Smallwood, G. H. Alexander, V. N. Braden, E. J. Murray.

Bottom Row

G. M. Trautman, Dr. J. H. Nichols, E. H. Deibel, H. C. Ohlson, A. W. Marsh.

OFFICERS

President . . . . . Edmond H. Deibel
Secretary-Treasurer . . . . . Glenn H. Alexander

WOMEN'S ATHLETICS

Sophomore Girl's Championship Basketball Team

Top Row
Clara Ranck, Marie Weber, Cecil Wright, Helen Hobart.
Second Row
Marie Yeager, Florence Meyer, Ida Fleming.
Bottom Row
Lucile Whan, Dorothy Evans, Captain, Josephine Thomas.

Girls' Baseball

Batter Up!

Top Row

Misses Sauer, Norris, Meslo[illegible]

Second Row

Misses Damm, Krehne, Becker, Krumm, Earnhart

Third Row

Misses Hammett, Dahman, Boyer, Fischer, Stevens

Bottom Row

Miss Meyer, Mrs. Hunter Misses Alkire, Cless, Johnson

Varsity "A"

President..... Wilhelmina Dahman
Vice President ..Helen Krumm
Secretary..... .....Loraine Norris
Treasurer. .....Helen Alkire

HONORARY MEMBERS

Florence Meyer
Mrs. A. Clark Hunter
Margaret Hammett
Selma Mesloh

1917

Golden Boyer
Katherine Koehne
Philine Earnhart
Loraine Norris
Helen Alkire
Harriet Fischer
Wilhelmina Dahman
Margaret Cless
Hilda Damm
Helen Krumm

1918

Margaret Johnson
Prudence Stevens
Lillian Sauer
Stella Becker

1919

Joy Rogers
Lucile Whan
Marie Yeager

GYM

OPEN

LESSON

PUBLIKASHUNS

Makio Staff

Top Row
Ivan Zarobsky, Joseph Park, Stanley Koch, Gordon Erbaugh.

Second Row
Martha Chambers, Maurice Mullay, Edith Hoyer.

Third Row
Carson Blair, J. R. Anderson, George Hibbitt, Guy Miller.

Fourth Row
Jack Pierce, Elizabeth Joyce, Kenyon Campbell.

Bottom Row
Dudley Sears, Clarence Horton, Spencer Myers, Dwight Ely.

Makio Staff

Top Row
A. D. Curfman, Herbert C. Wing, Howard Yerges.

Second Row
Richard Wasson, Ralph Fallon, Robert Newdick, Bertha Holtkamp.

Third Row
Arthur Edinger, Mabel DeBra, Sam Firestone.

Fourth Row
Dann Taber, David Putnam, Samuel O. Linzell, Herbert Hoffman.

Bottom Row
E. F. Gowdy, Glenn Alexander, Arthur Diehl.

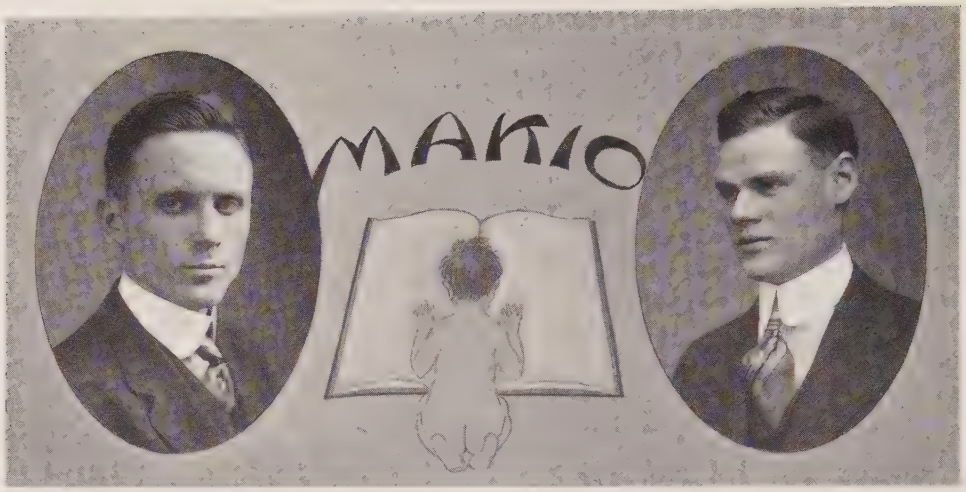

Allen H. Hoskins Wm. P. Bancroft

Editor . . . . . Allen H. Hoskins
Business Manager . . . . . Wm. P. Bancroft
Art Editor . . . . . Ivan Zarobsky
Satire Editor . . . . . Joseph A. Park
Calendar Editor . . . . . Jack Pierce
Athletic Editor . . . . . Stanley D. Koch
Photograph Editor . . . . . Maurice Mullay
Associate Photograph Editor . . . . . Gordon L. Erbaugh

IDEA STAFF

David W. Putnam
Glenn H. Alexander
Bertha Holtkamp
Martha Chambers
Mabel De Bra
Sam R. Firestone
Edith Hoyer

ART STAFF

Chief of Staff—Samuel O. Linzell

Elizabeth Joyce
J. R. Anderson
Dwight P. Ely
Carson Blair
Herbert O. Hoffman
Ralph S. Fallon

BUSINESS STAFF

Howard Yerges
Herbert C. Wing
Richard H. Wasson
Guy Miller
Edwin F. Gowdy
E. Spencer Myers
Arthur F. Diehl
A. D. Curfman
Ray W. Kissane
Arthur Edinger
George Hibbitt

ASSISTANT EDITORS

Kenyon S. Campbell
Clarence A. Horton
J. Dudley Sears
Robert S. Newdick

ASSISTANT BUSINESS MANAGERS

Ray Sherer
Dann O. Taber

Makio Advisory Board

Allen Baker, Clarence E. Bailey, Prof. T. E. French, Prof. Jos. S. Myers, Ralph W. Laughlin.

The death of Robert S. Miller, "Bob" as he was familiarly known, was a blow to the whole school. The loss was especially felt by the Makio Staff, of which he was a member. Bob had charge of the Satire Section but his interest extended to the whole book. He helped plan it and gave valuable advice on all parts. The Staff desires to express their appreciation of Bob's work and their love for him personally. We have the comfort of knowing that we are not alone in our sorrow. Other groups feel his loss equally. Bob took a prominent part in other student activities, chief among which was the Y. M. C. A. He was a man whom the rest of the Y. M. C. A. Cabinet really loved. He carried the happy, sunny disposition that he manifested to everyone into that group and won the heart of every member.

Bob was a young man of high ideals and utmost unselfishness. His life, as demonstrated here on the campus, promised to be one of service to others. He was generous in the extreme, always ready to sacrifice in the interest of those in need. His liberality in money and effort during the recent War Relief campaign was note-worthy. A few hours before the accident occurred that resulted in his death he made this note in a book which has since been found, "What I gave is mine forever." An attitude of this kind was characteristic of him. That his worth was deeper than the surface is shown by the fact that those who knew him best loved him most.

We can ill afford his loss, but his friends know that even in death his example and influence will persist and have its effect on the lives of all who knew him.

Ohio State Lantern Staff

Top Row

Ashton, Palmer, Baker, Blair, Beeman, Thurber.

Second Row

Clayton, Myers, Nugent, Smith, L. White, Finn, Wasson, Kemery, Lane, Lear.

Third Row

Racine, Swaim, Pierce, Koch, Gifford, Friedman, White, Donaldson, Mouch, Putnam, Thatcher.

Fourth Row

Brown, Frances Barker, Amanda Thomas, Lillian Hoskins, Mabel De Bra, Marguerite Rumer, Esther Clark, Elouise Converse, Grace Cogger, Rich.

Bottom Row

Stewart, Curfman, Marion Poppen, Ruth Young, Marie Yeager, Edith Nachmanovitz, Jessie Doersam, Harriett Daily, Margretta Steele, Pearl Moore, McVicker, Prof. Graves, Prof. Myers.

Ohio State Lantern

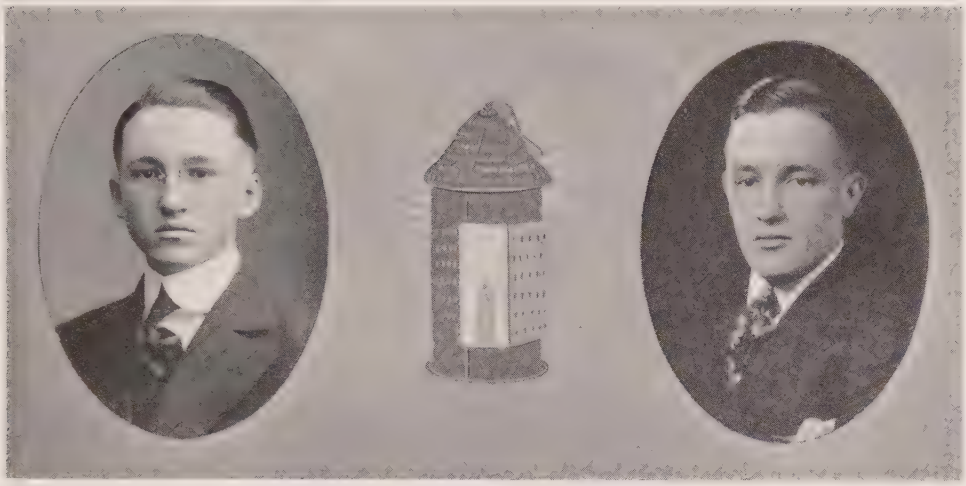

Vinton E. McVicker, Editor H. Parker Stewart, Bus. Mgr.

EDITORIAL STAFF

Editor-in-Chief . . . . . Vinton E. McVicker, '17
Society Editor . . . Margretta Steele, '17
Woman's Editor . . . . . Frances J. Barker, '18
Issue Editors . . . . . Maurice L. Mullay, '18
Stanley D. Koch, '18
Jack Pierce, '18
David W. Putnam, '18
Bert Chambers, '18
Sporting Editors . . . . . Leon A. Friedman, '18
William P. Dumont, '19

BUSINESS STAFF

Business Manager . . . . . H. Parker Stewart, '17
Circulation Manager . . . . . Robert E. Clayton, '17
Assistant Business Managers . . . . . W. Vaeth Brown, '17
A. D. Curfman, '18
C. Luther Swaim, '17

Agricultural Student Staff

Top Row

Volney G. Applegate, William Cooper, Marion V. Bailey.

Second Row

George L. Brown, Russel W. Smith, Isaac P. Lewis, Herbert L. Emerson.

Third Row

Jessie E. Oakley, Guy W. Miller, Fred C. Evans, Dana G. Coe.

Bottom Row

Sanford G. Price, Charles H. Sprague, Olin J. Shong.

Agricultural Student Staff

Top Row

Ralph S. Christen, Editor; Harold G. Olin, Business Manager.

Second Row

Ray Fife, Assistant Editor; E. Josephine Jones, Home Economics Editor; Brenton C. Zimmerman, Assistant Business Manager.

Third Row

Eugene W. Budd, Secondary Agricultural Editor; Harold W. McChesney, Circulation Manager.

Sun Dial Board of Control and Staff

Top Row

Newton Thatcher, Jack Pierce, Stanley Koch.

Second Row

Maurice Mullay, Ralph McCombs, Ruth Young, Eleanor Lewis, Elsie McGee, Margaret Teachnor, Carlene Hermann, Carson Blair, Paul Crider.

Bottom Row

Elliott Nugent, Leon Friedman, Prof. Jos. S. Myers, George Packer, Prof. Wm. L. Graves, Herman Achauer, James Thurber.

Sun Dial Staff

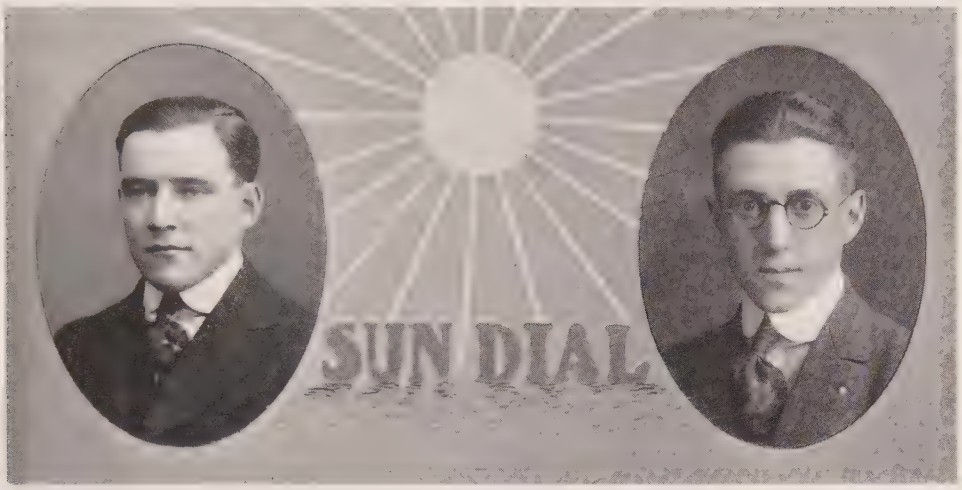

Editor . . . . . George L. Packer
Business Manager . . . . . Leon A. Friedman
Associate Editor . . . . . Herman C. Achauer
Exchange Editor . . . . . Eleanor H. Lewis

SUN-DIAL BOARD

Prof. Joseph S. Myers
Prof. William L. Graves
J. Dudley Sears
Ruth Young
Jack Pierce
Prof. Charles F. Kelley
Prof. Louis A. Cooper
Russell Skipton
Leon Friedman
George Packer

Tug of War

The 1916 Tug-of-War was held on the last Friday of May. It resulted in a victory for the Freshmen. The yearlings showed the results of able coaching by Mr. Ohlson. Their rythmic pull to the "one-two" count proved irresistable. At every pull the flag moved an inch or so into Freshman territory. Under such effective suasion the Sophomores were soon moved to plunge into the lake and wade across to greet the victors.

Dramatics

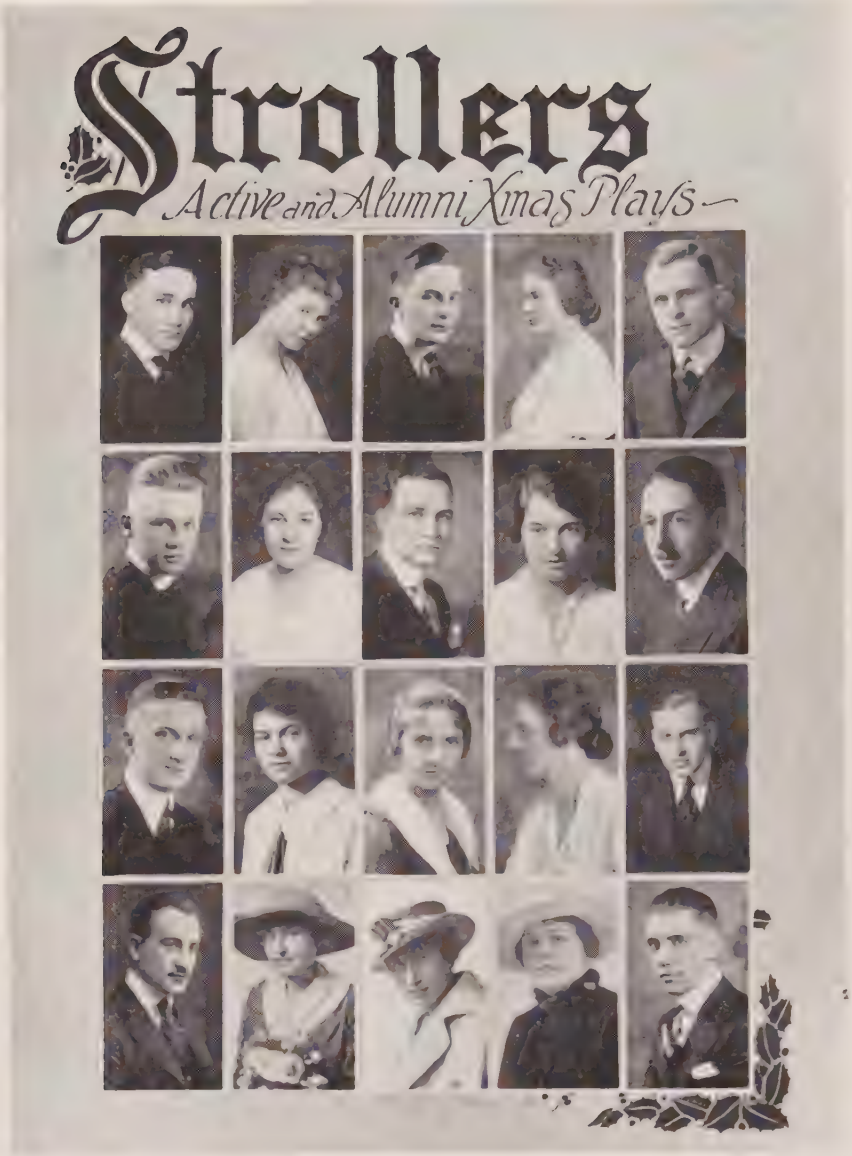

Top Row

Rodney Willets, Mrs. Hugh Nesbit (Hazel Zeller), Harry E. Rosch, Bertha Holtkamp, Leigh Koebel.

Second Row

Chester Kunning, Mable Nichol, Frank Hunter, Fanny Arms, Roy McCarty.

Third Row

Wesley Lees, Margretta Steele, Elizabeth Lyons, Helen Arms, Harry R. Lapp.

Bottom Row

Henry Metcalf, Charme Seeds, Lula Thomas, Maude Shover, Ray Lee Jackson.

Stroller's Christmas Plays

University Chapel, December 9, 1916

"The Bracelet" by Active Members

"Playgoers" by Alumni Members

"The Bracelet"

By Alfred Sutro

Under the direction of Ray Lee Jackson, ex '16

Cast

Harvey Western	Harry E. Rosch, '17
His Honor Judge Banket	Chester H. Kunning, '18
Martin	Wesley H. Lees, '17
William	Henry Metcalf, '17
Mrs. Western	Mabel Nichol, '17
Mrs. Banket	Margretta Steele, '17
Smithers	Leigh Koebel, '17

Time—The Present

Place—The Dining Room of the Harvey Westerns

"Playgoers"

By Arthur Pinero

Under the direction of Fanny Arms, '16

Cast

The Master	Frank A. Hunter, '11
The Mistress	Charme M. Seeds, '15
The Parlormaid	Lulu Thomas, ex '13
The Cook	Maud Shover, '14
The Kitchenmaid	Elizabeth Lyons, '16
The Housemaid	Hazel Nesbitt, ex '13
The Useful Maid	Helen Arms, '13
The Odd Man	Roy N. McCarty, '16

Time—The Present

Place—The Morning Room of a London House

Junior Business Manager for Christmas Plays—R. W. Willits, '18

Strollers, 1917

Carle B. Robbins
Leigh Koebel
Ray Lee Jackson
Samuel McDowell
Harry R. Lapp
Paul Herbert
Margretta Steele
Ruth Megathey
Wesley H. Lees
Gwendolyne Decker
Mabel Nichol
Prof. Louis A. Cooper
Russel Means
Warner M. Pomerene
Humphrey Pearson
Bertha Holtkamp
Arlan Thorley
Chester H. Kunning
Miriam Smith
Eleanor Lewis
Elliot Nugent
Prof. W. L. Graves
Ruskin Dyer
Frank A. Hunter
Charles Kelly
Harry E. Rosch
Edwin Blair
George L. Packer
Marie Guthrie
Henry Metcalf
Mary Helen Guy

Top Row

Frank Hunter, Carl B. Robbins, William L. Graves, Ray Lee Jackson, Louis Cooper.

Second Row

Harry R. Lapp, Marie Guthrie, Warner Pomerene, Mary Helen Guy, Harry E. Rosch.

Third Row

Ruth Megathey, Paul M. Herbert, Eleanor Lewis, Humphrey Pearson, Miriam Smith.

Bottom Row

Carson Blair, Elliot Nugent, Gwendolyn V. Decker, George Packer, Arlen K. Thorley.

The Stroller Dramatic Society

Founded 1893

OFFICERS

President . . . . . Harry E. Rosch
Vice President . . . . . Bertha Holtkamp
Secretary-Treasurer . . . . . Margretta Steele
Business Manager . . . . . Harry R. Lapp
Advertising Manager . . . . . George L. Packer

BOARD OF DIRECTORS

Faculty	*Student*	*Alumni*
William L. Graves	Harry E. Rosch	Ray Lee Jackson
Louis A. Cooper	Warner M. Pomerene	Frank A. Hunter

Professional Director—Carle B. Robbins

THE SPRING PLAY

Olentangy Park Theater, May 4 and 5, 1917

"Mrs. Gorringe's Necklace"

By H. H. Davies

The Prologue . . . . . Mary Helen Guy and Elliot J. Nugent

The Cast

Captain Mowbray (Retired) . . . . . Humphrey W. Pearson, '17
Colonel Jardine (Retired) . . . . . Paul M. Herbert, '18
Lieutenant David Cairn . . . . . Harry E. Rosch, '17
Mr. Jernigan (A Detective Inspector) . . . . . Edwin C. Blair, '19
Charles (A Footman) . . . . . Arlan R. Thorley, '18
Mrs. Jardine . . . . . Ruth Megathey, '17
Isabel Kirke } . . . . . Her Daughters . . . . . { Marie Guthrie, '17
Vickey Jardine } { Miriam G. Smith, '18
Miss Potts . . . . . Gwendolyne V. Decker, '19
Mrs. Gorringe . . . . . Eleanor H. Lewis, '19

Browning Dramatic Society

Top Row

Golden Boyer, Marie Guthrie, Margaret Rathmell, Geraldine Rang, Anna McIntire, Louise Wood.

Second Row

Laura Heston, Olga Elifritz, Helen Beach, Freda Kautz, Florence Brobeck, Catharine Rittel, Margaret Teachnor.

Third Row

Urcell Porter, Mabel McKee, Carrie Robinson, Lucile Davis, Mabel Nichol, Lois Lovett, Audra Bickel, Ethel Matson.

Bottom Row

Margretta Steele, Carlene Hermann, Josephine Jones, Jeretta Taylor, Margaret Cless, Katharine McLellan, Frances Lorsheter, Miriam Smith.

Browning Dramatic Society

The Society was organized in 1882 under the name of The Young Ladies' Literary Society and was the first literary organization for girls in the University. Two years later it was named after Mrs. Robert Browning. At that time such societies made up the social life of the campus. About 1908 the name was changed to Browning Dramatic Society and since then an outdoor play has been given every spring by the organization. The proceeds from these plays go into a fund for building an open air theatre in the Hollow, just back of the Observatory.

OFFICERS

President ..... Margaret Cless
Vice President ..... Katharine McLellan
Business Manager ..... Jeretta Taylor
Secretary ..... Josephine Jones
Treasurer ..... Miriam Smith
Wardrobe Mistress ..... Margretta Steele
Mistress of Programs ..... Carlene Hermann
Director of Music ..... Frances Lorsheter

MEMBERS

1917

Helen Beach
Lucile Davis
Marie Guthrie
Geraldine Rang
Josephine Jones
Margretta Steele
Mabel McKee
Margaret Cless
Florence Brobeck
Mabel Nichol
Laura Heston
Helen Rook
Anna McIntire
Margaret Teachnor
Louise Wood
Golden Boyer
Olga Elifritz
Carlene Hermann
Carrie Robinson
Frances Lorsheter
Jeretta Taylor
Katharine McLellan

1918

Audra Bickel
Margaret Rathmell
Ethel Matson
Urcell Porter
Lois Lovett
Alice Carroll
Catharine Rittel
Miriam Smith

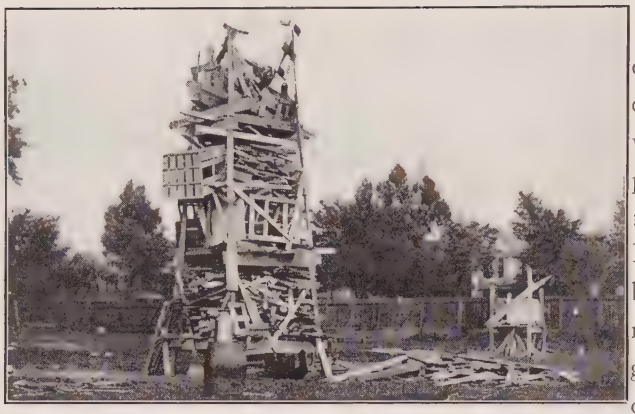

The 1916 Cane Rush occurred on the first Friday of school. The Sophomores, with the cane in their possession, lined up on the north goal line. The Freshmen, greatly outnumbering the Sophomores, massed along the south goal line. At the sound of the gun the two lines surged forward and met in the middle of the field. The strategy of the Sophomores soon became apparent. They had built their plan around a fake cane. After a few minutes struggle the fake cane was carried into Freshman territory and hung on the goal post. However the Sophs had neglected to tell the officials of the ruse. On seeing the cane hanging on the goal Prexy fired the closing shot. On close investigation it was found that the real cane was still in mid-field. The rules say that the rush must last twenty minutes or until the cane is hung on one of the goal posts. Since neither condition was fulfilled Prexy held that there could be no decision. The determination of the victor was left to the outcome of the Tug-of-War this Spring.

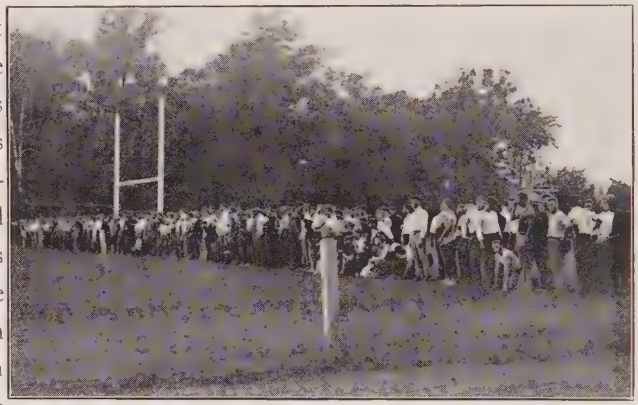

MUSICAL

University Glee Club

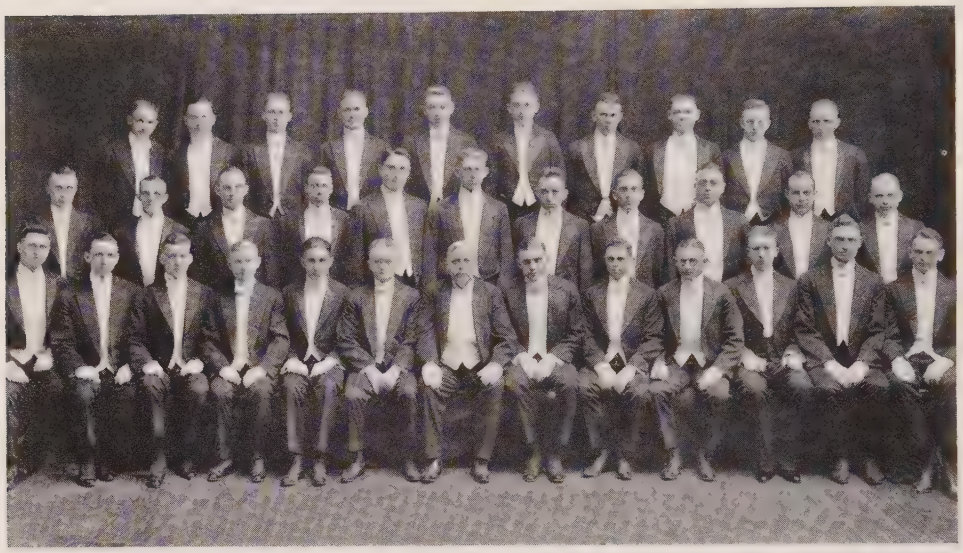

Top Row

Hussey, Hancuff, Budd, Fuller, Dorer, Mills, Smith, Ensign, Otting, Digel.

Second Row

Dunkel, Hart, Horton, Lewis, Hunnicutt, Nicklaus, Bradley, Kimmel, Bates Price, Solether.

Bottom Row

Ford, Jones, Sherer, Zint, Dougherty, Means, Pres.; Barrington, Director; Koebel, Manager; Schaffner, Oxenrider, Foote, Waugh, Wyman.

Not in Picture

Wieland, Ewing, Bates, Blair, Fullington.

The Alumni Executive Board

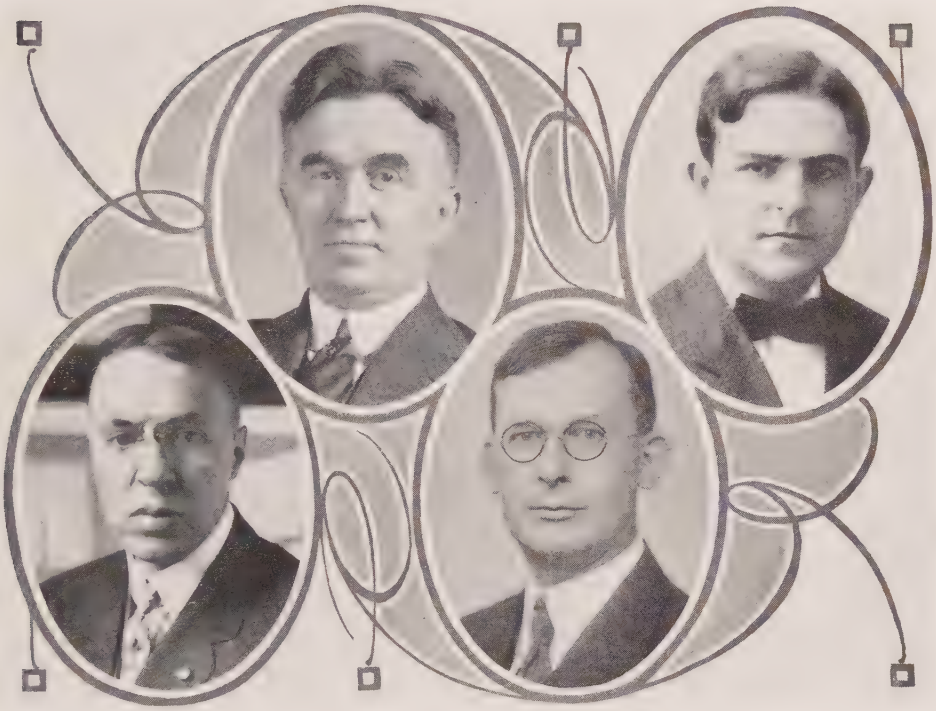

W. L. Evans

Ralph Hoyer

Jos. S. Myers

Harry L. Doud

The Alumni Executive Board was formed at the beginning of the present year. Its purpose is to give to the Glee Club a permanent organization. The Board is made up of four members of former Glee Clubs. It is their duty to control all the activities of the organization.

University Quartette

G. J. Ford, Bertrand Otting, Howard Dunkel, Earl G. Jones.

Stringed Quintette

Top Row

Paul Hancuff, Wm. A. Dougherty.

Bottom Row

James F. Fullington, Harold R. Nicklaus, Harry C. Solether

Girls' Glee Club

Top Row

Ralston, Baker, Waring, Harpster, Holtkamp, Poppen, Neff, Davis, Miller, Phillips.

Second Row

Hermann, Whitehill, Selby, McIntyre, Griffith, Laughlin, Courtright, Megathey, Bazore, E. Smith, Jones.

Third Row

Kershner, Scheibell, Simpson, Wagner, Brobeck, Schneider, Evans, Watson, Lovett, Schick.

Bottom Row

MacConathy, Teachnor, Bergman, M. Smith, Taylor, Lorsheter, Cless, Kimball, Hobart, Waddell, McLellan.

Girls' Glee Club

OFFICERS

Director . . . . . Florence Lorsheter
Manager . . . . . Margaret Cless
President . . . . . Jeretta Taylor
Treasurer . . . . . Christine Kimball
Librarian . . . . . Emma Schneider
Accompanist . . . . . Beatrice Bergman
Director of Instruments . . . . . Florence Brobeck
Professional Director . . . . . Alfred R. Barrington

MEMBERS

First Soprano

Audra Bickel
Rhoda Schick
Dorothy Kramer
Rose Waring
Christine Scheibell
Christine Kimball
Esther Waddell
Mary Miller
Phyllis Whitehill
Lucille Davis
Jeretta Taylor
Lois Lovett
Florence Watson

Second Soprano

Fontabelle Baker
Margaret Neff
Josephine Jones
Ruth Megathey
Anna Lou Hyde
Eleanor Smith
Miriam Smith
Ruth Griffith
Marion Poppen
Frances Lorsheter

First Alto

Margaret Evans
Anna McIntyre
Helen Kershner
Doris MacConathy
Carlene Hermann
Ethel Ralston
Rosetta Harpster
Katharine McLellan
Irma Selby

Second Alto

Katherine Bazore
Virginia Lamb
Hester Courtright
Kathryn Simpson
Bertha Holtkamp
Margaret Cless
Hulah Phillips
Helen Hobart
Margaret Wagner
Florence Brobeck
Helen Laughlin
Harriet Day
Margaret Teachnor

Quartette

Esther Waddell, Lucille Davis, Helen Kershner, Virginia Lamb.

Instrumental Sextette

Banjo-Mandolin: Florence Brobeck, Helen Taylor, Margaret Evans, Kathryn Simpson, Margaret Wagner.

Violin: Emma Schneider.

University Orchestra

Top Row

Alkire, Weaver, Robinson, Shaw, Mack, Simon, Zimmerman.

Second Row

Baden, Cade, Weigel, Stover, Smith, Welday, Zint, Deitchman.

Bottom Row

Shapter, Baumgartner, Canny, Athy, Student Director; Barrington, Director; Curfman, Manager; Ed Mateja, G. J. Mateja, Cheney.

University Orchestra

OFFICERS

President . . . . . Ernest L. Stover
Vice President . . . . . E. C. Mateja
Secretary-Treasurer . . . . . Warren W. Smith
Librarian . . . . . Walter Shapter

Alfred Rogerson Barrington, Conductor

First Violins:
- C. R. Athy, Concertmaster
- Ralph Canny
- G. J. Mateja
- E. C. Mateja
- F. G. Baumgartner
- C. A. Weigel

Viola:
- Kenneth Cade

Bass Viol:
- Ernest L. Stover
- Constantine S. Demos

Flutes:
- Dwight P. Ely
- Donald E. Fuellhart

Clarionette:
- Fred Weaver
- R. Shaw
- Leo Zimmerman

Second Violins:
- Roy H. Welday, Principal Sec. Violin
- Fred Zint
- Marc Baden
- Louis S. Deitchman
- A. Dwight Curfman
- H. A. Robinson
- Parker Alkire

Cello:
- S. L. Cheney
- Walter Shapter
- C. C. Ross

French Horn:
- Edgar Allgower

Cornet:
- C. E. Mack
- M. E. Simon

Trombone:
- Warren W. Smith

Timpani and Drums:
- Ernest Parker

THE pictures on this page are far more eloquent than any words could be in describing the charms of the Eaglesmere country and life. "The greatest thing the Christian Associations have to offer college men and women" is not overstating in the least as any returned Eaglesmere-ites will testify. Wild hills to roam about, offering woodsy odors and extended views, a lake for boating and swimming, together with diamond, court and track leave nothing to be desired from the standpoint of outdoor life; a companionship with the finest of the colleges and universities of this section, enlivened by group rivalry makes an atmosphere of irresistable good-fellowship: and the inspiration resultant upon contact with strong leaders and the study of the great truths of life cannot but leave its permanent impress on everyone who lives through that ten days. "The greatest time of my life" is the unanimous vote as the little narrow-guage train winds its way down the mountains.

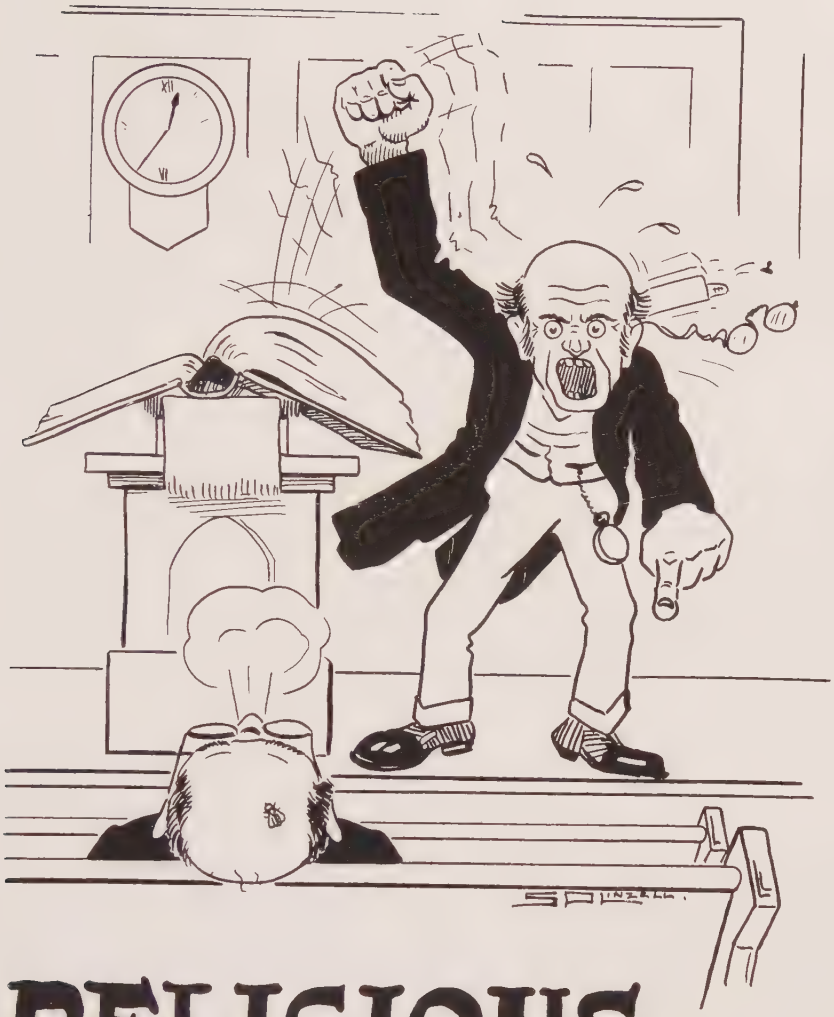

RELIGIOUS ACTIVITIES

Young Men's Christian Association

Top Row

Anderson, Stinchcombe, Cooperrider, Bayles, Rankin, Bricker, Sutton, Coe, Luttrell.

Second Row

Alexander, Dunkel, Sears, Jordan, Cheney, Evans, Salisbury, Hunnicutt, Park, Hoyt.

Bottom Row

Heise, Weaver, Miller, Kimmel, Palmer, Deibel, Dyer.

Not in Picture

Nevin, Laughlin, Rogers, McVicker, Hanson, Basinger, Foster, Linzell, Dougherty, Hoskins.

Young Men's Christian Association

The dominant purpose back of last year's work was to create a real student support for the Association. This was accomplished in a record breaking campaign, through which the membership became the largest of any student Association in the world.

The underlying aim this year has been to create a missionary consciousness in the minds of Ohio State students. This has been brought about through the greatest student campaign ever waged on the campus. As a result over five thousand dollars was subscribed by students and faculty, while two men, Huntley Dupre and Don Demorest, who were trained in the local Association, are now in the prison camps of France, ministering to German and Austrian soldiers.

Six Cabinet men are now about to enter the Association field as a life work. The training received here has equipped them for entrance into permanent positions after going to Summer Training School.

The Association has been headed by John W. Pontius, General Secretary; Huntley Dupre, University Secretary, now on leave of absence in France; Ruskin Dyer, Associate Secretary; W. K. Anderson, Methodist Secretary; Wm. Houston, Presbyterian Pastor, and Luke Cooperrider, undergraduate president, with a student Cabinet of thirty-three. Allen Hoskins is President for 1917-18. The work is supervised by an Advisory Board of professors and alumni, headed by Alfred Vivian, Dean of the College of Agriculture.

Young Women's Christian Association

Top Row

Alma Bleck, Josephine Burnett, Huldah Nauts, Marie Guthrie, Margaret Cless.

Second Row

Doris MacConathy, Margretta Steele, Marian Hayes, Jeretta Taylor, Julia Smith.

Bottom Row

Mabel DeBra, Miss Winifred Tunell, Josephine Jones, Martha Chambers, Margaret Rathmell.

Young Women's Christian Association

Organized, 1900

Association Room and Y. W. C. A. Office in Orton Hall

General Secretary . . . . . Winifred A. Tunell

ADVISORY BOARD

Chairman . . . . . Miss Josephine Matthews

Mrs. W. O. Thompson	Mrs. Thomas M. Hills	Dean Caroline Breyfogle
Mrs. Maud G. Adams	Mrs. Frank Eno	Mrs. Wm. K. Anderson
Mrs. L. M. Montgomery	Mrs. Earnest Carmen	Mrs. Joseph S. Myers

OFFICERS

President . . . . . E. Josephine Jones
Secretary . . . . . Martha Chambers
Treasurer . . . . . Mabel DeBra

COMMITTEE CHAIRMEN

Membership . . . . . Marian Hayes
Bible Study . . . . . Doris MacConathy
Missionary . . . . . Huldah Nauts
Social . . . . . Margaret Rathmell
Social Service . . . . . Julia Smith
Meetings . . . . . Margaret Cless
Association News . . . . . Josephine Burnett
Conference . . . . . Jeretta Taylor
High Schools . . . . . Marie Guthrie
Ways and Means . . . . . Alma Bleck
Lantern Reporter . . . . . Margretta Steele

Methodist Student Council

Top Row

J. Roy Allgyer, L. R. Frederick, W. K. Anderson, J. W. Luttrell, Wesley L. Ackerman, H. J. Ruetenik.

Second Row

S. W. Bowser, Mrs. W. K. Anderson, Doris MacConathy, Hazel Cook, William Cooper.

Bottom Row

G. F. Newcomer, C. P. Lang, Katharine Conard, Jessie Masteller, Lura E. Shafer, H. C. Kimmel.

Not in Picture

F. B. Helms, John Schaffner, W. F. Schwall, R. G. Sever.

Methodist Student Council

Five years ago the Methodist Episcopal Churches of Ohio placed on the campus a University Pastor to carry on Christian work among Methodist students. The necessity of student co-operation to make the work successful led to the organization of The Methodist Student Council, a group of men and women representing the four churches of the city most active in student work. The main work of the council has been to co-operate with the local churches and the University Pastor in conserving religious life among the 1664 Methodist Students. From a small beginning its work has broadened along various lines. This year it has had charge of the Methodist end of the Big Brother work, has been active in enlisting out-of-town freshmen as associate members in the different churches, has undertaken the raising of that part of the budget which is asked from the students, has edited the "Methodist Microcosm," managed the annual banquet, and has actively co-operated with those projects of the Y. M. C. A. and the Y. W. C. A. which have needed its help.

As a means toward carrying out this program, the Council has endeavored to deepen its own grasp of the Christian life through the study of Fosdick's "Meaning of Prayer" as a part of the program of each meeting.

The officers of the Council are:

University Pastor . . . . . William K. Anderson
President . . . . . Herbert C. Kimmel, Arts 4
Vice President . . . . . Jessie F. Masteller, Arts 2
Secretary . . . . . Chauncey P. Lang, Agr. 3
Treasurer . . . . . Wesley L. Ackerman, Engr. 2

Presbyterian Student Session

Top Row

Edward Waugh, Harold G. Sutton, Alfred M. Lichti, Mathew H. Walker.

Second Row

William Houston, Wm. V. Houston, Thomas B. Hobson, Fontaine R. Henninger, Karl D. Price, Russell D. Bussdicker, Ernest L. Chambers, Galen R. Weaver, Aldace J. Phillips, H. G. Jenkins.

Bottom Row

Harold R. Richards, Florence M. Cruikshank, Grace Long, Ruth Griffith, Margaret L. McCormick, Mrs. Houston, Josephine K. Burnett, Frances M. Mitchell, Brooks D. Drain.

Student Volunteer Movement for Foreign Missions

"The Evangelization of the World in This Generation'

Top Row

Galen R. Weaver, Marion Nichol, Russel Bussdicker.

Bottom Row

Annabess McCormick, Katharine McLellan, Lenore Harpster, Katharine Conard.

MEMBERS OF LOCAL VOLUNTEER BAND

Helene V. Bailey	Katharine L. McLellan	Russel D. Bussdicker
Marion S. Nichol	Katharine E. Conard	Benjamin F. Salisbury
Sarah P. Hale	Ruth Smith	Lenore Harpster
Frank W. Watson	Annabess McCormick	Galen R. Weaver
Ruth Pierce	Amanda E. Wing	Adolph Schneeweiss

Paul A. Reichel, Traveling Secretary for the Student Volunteer Movement.

OHIO STATE IN FOREIGN FIELDS

India

William Bembower	Mrs. Robert S. Wallis (Caroline Langworthy)	Mrs. Ralph E. Ayres (Mary E. Lawrence)
Sam Higgenbottom	Don Griffin	Miss Emma Scott
William Hannum	Clarence Dawson	John G. Strong
John Goheen		

China

Charles Riggs	William P. Bently	Joseph Goheen
Walter H. Sinks	Mr. E. L. Terman	Mrs. E. L. Terman (Lucile Fitzgerald)

Japan

Joshua H. Vogel — Mrs. Joshua H. Vogel (Helen Hollister)

South America

Harry Ewing — James W. Chaney
John Warner — Maynard Wolcott

Philippine Islands — Marion Mumma

Africa — Ralph Nauss

Egypt

Mr. W. Carl McQuiston — Mrs. W. Carl McQuiston (Rebecca Farquhar)

Ohio State University Menorah Society

Top Row

Weisman, Sigel, Spero, Menzes, Miss Wahl, Miss Luper, Gross.

Second Row

Kleinmeyer, Hausman, B. Krohngold, Weil, Galvin, W. Krohngold, Levenson, Gallin, Jacobson, Klein, Wilson, H. Zipkin, Curtiss, Rosenthal.

Third Row

Miss Gilbert, Miss Greenstein, Levenson, Cudroff, Greenblum, Woldman, Bloomfield, A. Zipkin, Erlich, Indenbaum.

Bottom Row

Kurtz, Karlin, Donner, Deitchman, Levy, Rich, Feinberg, Boim.

Ohio State University Menorah Society

The Menorah Society of Ohio State University was organized in December, 1910. The chief purpose of its organization was for the study and advancement of Jewish historic culture and ideals and also to present an opportunity to the students of this University to study the history of the Jews if they so desired. It is affiliated with the Intercollegiate Menorah Association, which is composed of about forty constituent university Menorah Societies.

OFFICERS

	First Semester	*Second Semester*
President	B. J. Krohngold	Louis Deitchman
Vice President	Jack Kurtz	Jack Kurtz
Secretary	B. B. Levy	B. B. Levy
Treasurer	Jacob Wolstein	Sol Bloomfield

HONORARY MEMBERS

Prof. Edward Orton, Jr. Dr. Joseph Schonthal

1917

Samuel E. Boim
William V. Gross
B. J. Krohngold
Ruth Schachne
Louis Rich
Lazarus Greenblum
Saul Green
B. B. Levy
Rhoda Schick
Noah Donner
Morris Karlin
Jack Kurtz
Abe Sogolovitz
Jacob Wolstein

1918

Beatrice Bergman
Leon Friedman
Henry Feinberg
Stanley Koch
Walter Krohngold
Louis Deitchman
Sol Bloomfield
Jesse Kleinmeyer
B. B. Shiffman
Milton Polsheck
Mortimer Friedman
Morris Galvin
Herman B. Harris
A. Levenberg
E. H. Weil

1919

Frank V. Boyer
Jesse Hartman
Elmer Klein
Ethel Luper
Myron Rose
Isadore Spero
Edward Woldman
Pearl Gordon
S. Indenbaum
Leah J. Klieman
Louis Lozowick
Flora Roth
Joseph Rosenthal
Abe Hausman
Morris Jacobson
Jack Lewis
Benjamin Menzes
Emanuel Mendelsohn
S. Weisman
A. Zipkin

1920

Lucile Bergman
Samuel Ehrlich
Nathan Gallin
Jeanette Goldsmith
Edith Nachmanovitz
Henry Ross
Harry Wilson
Maine Cantor
Ruth Frank
Esther Gilbert
Mathias Levenson
Charles Nusbaum
Harry Sigel
Helen Cohen
Albert Curtiss
Rose Greenstein
Harry Lavine
Julius Robinowitz
Florence Steuer
Herbert Zipkin

YMCA CONFERENCE

DEBATE

Varsity Debating Teams

Top Row

Negative Team: Edward Davidson, Ralph Laughlin, Howard Brentlinger.

Second Row

Prof. V. A. Ketcham, Coach.

Third Row

Affirmative Team: Dudley Sears, John W. Bricker, George R. Dorsey.

The Year in Debate

It has long been an ambition of Ohio State debaters to measure strength with some large Eastern University. This year for the first time this ambition was realized. On March 10 our affirmative team, composed of John Bricker, (Captain); G. R. Dorsey and J. Dudley Sears, met the team from Cornell University on the proposition, "Resolved, that the United States should adopt Universal Military Service." The contest was one of the most interesting that has been held in our chapel in recent years and was enjoyed by a large and enthusiastic audience. The result was a victory for Ohio State by a two to one decision.

On March 23 our negative team, composed of Ralph Laughlin (Captain); Edward Davidson and Howard Brentlinger, went to Madison to meet the Wisconsin affirmative team. The proposition debated was the same as in the contest with Cornell, but in the two weeks which intervened between the debates popular sentiment had developed in favor of universal military service to such an extent as to make the position of the negative very difficult to maintain. The result was a two to one decision for the affirmative team. That the Ohio State debaters gave a good account of themselves is shown by the following comment by the Wisconsin Daily Cardinal: "The debate was the clearest and cleanest held here in years. The debate was a close fight from start to finish, and not even after the last rebuttal speech did either side openly claim the decision."

Inter Class Debating Teams

Top Row (Seniors)
Spindler, Schwall, Reed.

Second Row (Juniors)
Coffey, Andrews, Vanderlip.

Third Row (Sophomores)
Bush, Pierce, Schrider.

Fourth Row (Freshmen)
George, Van Buren, Alexander.

Bottom Row (Coaches)
Prof. Ketcham, Mr. Lindsley.

STUDENT GOVERNMENT

Student Council

Top Row
Williams, Lang, Courtright, Creamer, Sturgeon, Palmer, Rosch, Yerges.

Bottom Row
Bauman, Lowry, Cooperrider, Baker, Dyer, Donaldson, Luttrell, Long.

OFFICERS

President . . . . . Allen L. Baker
Vice President . . . . . Ruskin Dyer
Secretary . . . . . Harry Rosch
Treasurer . . . . . Chauncey Lang

Seniors

Allen L. Baker
Luke Cooperrider
Ruskin Dyer
John Luttrell
Harry E. Rosch
Carl F. Bauman

Juniors

Sylvester B. Creamer
Frank M. Long
John P. Courtright
Chauncey P. Lang
Howard Yerges

Sophomores

Maynard Donaldson
Tracy Cook
William H. Williams
Phil R. Lowry

Freshman

George C. Sturgeon

Student Council

The past year has witnessed a marked increase in the extent of Student Council activities. At the beginning of the year a new and much more pleasing freshman cap was adopted and it was worn by a much larger percentage of the freshman class than has heretofore been the case. Inter-class contests, athletics and debates have been fostered as in the past. A great improvement in the management of class elections was effected by adopting a system which dispensed with registration of voters.

The Makio Board and the competitive method of choosing the Editor and Business Manager of the Makio have proven a great boon to student affairs. An innovation was introduced by the present Council in the establishment of a Student Book Exchange at which second hand books could be sold directly from student to student through the medium of the exchange, thereby saving a considerable sum for students on these books. It is hoped that this institution will grow into a great and permanent good.

The greatest problems now confronting the Council are the proper furtherance of the Honor Tradition and the matter of appropriate penalties and publicity for cases that come before the Student Court. The 1917 Convention of Western Conference Student Councils brought forth the fact that student affairs at Ohio State are organized as well, or better than is the case in most institutions, but nevertheless the Student Council is constantly seeking ways and means for improvement and endeavoring to have the conduct of student affairs second to none.

Woman's Council

Top Row

Christine Grant, Florence Paas, Wilhelmina Dahman, Helen Hobart, Joy Rogers.

Second Row

Mildred Greding, Prudence Stevens, Miriam Smith, Jessie Carran, Ethel Matson, Ruth Pierce.

Bottom Row

Esther Waddell, Martha Chambers, Olga Elifritz, Frances Lorsheter, Zora Johnson.

Woman's Council

OF THE

Self-Government Association

The Woman's Council of the Ohio State University was organized in Septe n-ber, 1908, by the women students of the University. The Association exists for the furtherance of the spirit of fellowship among the girls and to preserve and promote a high social and moral standing in the University.

An Executive Board carries out the purposes of the organization and carries on such activities as will benefit the body of women students. Its duties are executive, judicial and social: the last mentioned including class dinners, picnics, Co-ed Supper, Co-ed Prom and the May Fete. By these social functions the women students are brought into a closer association with each other and with the faculty.

OFFICERS

President . . . . . Olga A. Elifritz
Vice-President . . . . . Frances Lorsheter
Secretary . . . . . Joy Rogers
Treasurer . . . . . Martha Chambers

MEMBERS

1917

Esther Waddell — Wilhelmina Dahman — Mildred Greding

1918

Prudence Stevens — Ethel Matson, Grace Lienhard — Miriam Smith

1919

Joy Rogers — Helen Hobart — Mabel Johnson

1920

Ruth Pierce — Florence Paas — Christine Grant

Ohio Union Board of Overseers

Top Row
Sheel, Osborne, Sheetz, Kimmel.

Bottom Row
Steeb, Deibel, Adams, Drake.

ORGANIZATIONS

HONORARY

Sigma Xi

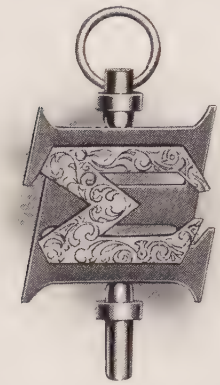

OMEGA CHAPTER

OFFICERS

President . . . . . Charles Sheard
Vice President . . . . . G. W. McCoard
Secretary . . . . . C. T. Morris
Treasurer . . . . . F. W. Marquis

ACTIVE MEMBERS

H. B. Adkins
Geo. F. Arps
C. L. Arnold
M. A. Bachtell
Emil Balz
S. J. Barnett
W. M. Barrows
J. A. Beer
F. C. Blake
A. M. Bleile
R. D. Bohannan
C. E. Boord
C. W. Bock
J. A. Bownocker
J. E. Boyd
J. N. Bradford
O. V. Brumley
J. R. Burkey
F. C. Caldwell
Hazel Cameron
E. F. Coddington
A. D. Cole
E. J. Crane
H. W. Crane
V. H. Davis
D. J. Demorest
Freda Detmers
C. J. Drake
J. O. Draffin
C. A. Dye
R. F. Earhart
F. H. Eno
Oscar Erf
W. L. Evans
T. O. Farmer
A. E. Flowers
C. W. Foulk
Mrs. C. W. Foulk
T. E. French
H. B. Froning
Jonathan Forman
W. C. Gangloff
I. W. Geiger
E. F. George
M. E. Goudge
R. F. Griggs
T. H. Haines
J. C. Hambleton
W. E. Henderson
T. M. Hills
J. S. Hine
H. G. Heil
A. H. Hinkle
C. W. Jarvis
H. Judd
G. B. Kauffman
Edward Kromer
Wm. A. Knight
E. P. Knollman
W. J. Kostir
Mary Storer Kostir
F. J. Krecker
H. W. Kuhn
F. L. Landacre
H. C. Lord
E. F. McCampbell
W. J. McCaughey
Geo. W. McCoard
E. W. McCoy
Wm. McPherson
Wm. T. Magruder
E. S. Manson, Jr.
Clara G. Mark
F. W. Marquis
T. C. Mendenhall
C. L. Metcalf
C. R. Miller
L. H. Milligan
W. C. Mills
C. B. Morrey
C. T. Morris
L. S. Moynan
S. A. Norton
Edward Orton, Jr.
Herbert Osborn
Wendell Paddock
J. M. Phillips
T. G. Phillips
Rudolf Pintner
C. S. Plumb
H. C. Price
S. E. Rasor
F. A. Ray
C. I. Reed
Hortense Rickard
F. J. Slater
F. E. Sanborn
Paul Sears
J. H. Service
B. F. Salisbury
J. H. Schaffner
Ernest Scott
Charles Sheard
Cree Sheets
C. E. Sherman
Septimus Sisson
Alpheus Smith
E. C. Smith
E. E. Somermeier
W. H. Stearin
Gebhard Stegeman
K. D. Swartzel
D. P. Sweeney
E. N. Transeau
Alfred Vivian
A. S. Watts
A. P. Weiss
David S. White
J. R. Withrow
S. S. Wyer
J. H. Young

Phi Beta Kappa

Founded, 1776

EPSILON CHAPTER OF OHIO

Established, 1904

President . . . . . George Harley McKnight
Vice President . . . . . Henry Russell Spencer
Treasurer . . . . . Arthur Schlesinger
Secretary . . . . . Walter Peirce

MEMBERS

J. J. Adams
C. E. Andrews
Agnes Atkinson
Elma Baldwin
G. W. Baumiller
F. C. Blake
G. M. Bolling
B. L. Bowen
Lucile Brown
C. A. Bruce
F. C. Caldwell
A. R. Chandler
G. S. Chapin
W. B. Cockley
A. D. Cole
H. W. Crane
J. V. Denney
S. C. Derby
W. S. Elden
M. B. Evans
Ethel Ewing
J. F. Fullington
Luella Goode
W. L. Graves
J. E. Hagerty
T. E. Hamilton
M. B. Hammond
W. E. Henderson
H. C. Hockett
A. W. Hodgman
E. S. Ingraham
C. H. Keck
Doris Klie
Adelaide Knight
G. W. Knight
Ralph Knouff
W. J. Kostir
H. W. Kuhn
J. A. Leighton
O. C. Lockhart
Marjorie McCutcheon
G. H. McKnight
William McPherson
Mary Louise Mark
A. W. Marsh
J. S. Myers
C. E. Parry
Walter Peirce
Clarence Perkins
C. W. Reeder
Hortense Rickard
Lucile Robinson
G. W. Rightmire
Ruth Schachne
A. M. Schlesinger
W. H. Siebert
Alva W. Smith
H. R. Spencer
W. G. Stover
G. O. Swing
J. R. Taylor
W. O. Thompson
A. H. Tuttle
C. A. Verwiebe
A. P. Weiss
C. J. West
Marguerite Williams
C. D. Wittke
Carrie Wolfe

1917

William W. Bauer
Cary W. Bowers
Robert E. Clayton
Sarah L. Davis
Lyndall Diebel
Ruskin Dyer
Rachel Edgar
Erwin A. Esper
Emily Harris
Ralph L. Kemper
Katharine McLellan
Vinton E. McVicker
Walter H. Pomerene
Forrest D. Riffey
Rhoda Schick
Herman C. Spindler
Chloe Sprigg
Mabel Stehle
Rene R. Studler
Arthur P. Staudt
Miriam Simes

1918

Emma Frechtling
Frederick G. Haskins
Evert W. Meredith
Harry J. Miller
Mary Martha Monica Miller
Janeva Trotter
Mildred Rockey

Phi Lambda Upsilon

HONORARY CHEMICAL SOCIETY

OFFICERS

President . . . . . J. H. Young
Vice President . . . . . Gebhardt Stegeman
Secretary . . . . . H. B. Adkins
Treasurer . . . . . L. H. Milligan
Alumni Secretary . . . . . M. G. Mellon
Councilor . . . . . T. G. Phillips

HONORARY MEMBER

Dr. William McPherson

ASSOCIATE MEMBERS

Dr. W. E. Henderson
Dr. A. M. Patterson
Dr. John Lyman
Dr. C. E. Boord
Prof. D. J. Demorest
Dr. W. L. Evans
Prof. W. J. McCaughey

ACTIVE MEMBERS

D. F. Alexander
J. F. Hutchinson
Herbert Coith
G. M. McClure
E. N. Fergus
H. W. Palmer
Elmer Hockett
R. C. Hummel
A. M. Brant
Carl McCroskey
C. E. Curran
F. L. Sinks
F. A. Henninger
Edward Schmidt
K. F. Schmidt
Emil Balz
E. H. Loeb
E. J. Crane
C. P. McNeal
H. B. Froning
Fred Salter
Marion Hollingsworth

Phi Sigma

(BIOLOGICAL)

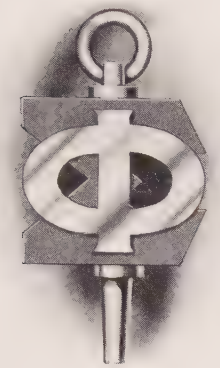

ALPHA CHAPTER

OFFICERS

President . . . . . L. H. Van Buskirk
Vice President . . . . . S. J. Schilling
Secretary . . . . . C. C. Hugger
Treasurer . . . . . H. E. Peebles

MEMBERS

R. C. Baker
E. M. Black
Fred Berry
F. E. Deeds
A. W. Dean
E. L. Fox
C. C. Hugger
J. I. Hambleton
R. A. Knouff
Max Kisliuk
E. R. Logan
M. R. Lorenzen
R. G. Merrill
Vera McCoy
W. H. Mosier
H. E. Peebles
F. A. Rieckhoff
C. I. Reed
W. W. Randolph
S. J. Schilling
P. B. Sears
W. P. Smith
Mable Stehle
J. D. Sayre
L. H. Van Buskirk
A. E. Waller

Top Row—Hawker, Schlegel.

Second Row—Grasser, Birch, Robb, Holmes.

Bottom Row—Bender, Mason.

Eta Kappa Nu

GAMMA CHAPTER

Electrical Engineering

FRATRES IN FACULTATE

F. C. Caldwell
S. J. Barnett
R. A. Brown
T. O. Farmer

1917

C. F. Hawker
L. W. Birch
H. R. Mason
H. D. Bender
W. M. Holmes
L. G. Schlegel

1918

A. P. Grasser
T. D. Robb

PLEDGES

P. W. Cross
M. E. Shanck
J. H. Hunt
S. E. Shilling
C. E. Winegartner
E. S. Gunn
K. D. Price

Top Row

Twiss, Usry, Evans, Arps.

Second Row

Edington, Baum, Pintner, Baumiller, Griffith.

Third Row

Dyer, Townsend, Ludeman, Keesecker, Spaid

Bottom Row

Schwall, Welday, Rauh, Thomas, Staudt.

Phi Delta Kappa

HONORARY EDUCATIONAL FRATERNITY

Founded at Indianapolis, May, 1910

SIGMA CHAPTER

Established, December 1, 1916

Colors—Red and White Flower—Carnation

Purpose—Research, Fellowship and Leadership in Education

FRATRES IN FACULTATE

G. F. Arps
J. L. Clifton
George R. Twiss
Samuel W. Brown
Eldon L. Usry
Rudolf Pintner
John E. Evans

GRADUATES

Earl F. Baum
C. Vincent Thomas
George N. Baumiller
R. P. Keesecker
A. J. Townsend
C. O. Edington

SPECIAL

T. Grant Raitt

1917

Ruskin Dyer
Roy A. Welday
Arthur P. Staudt
Barton R. Griffith
Harry E. Schwall
Jean D. Spaid
Henry F. Ludeman

Harry E. Rosch
Vinton E. McVicker
Frank G. Sorensen
George L. Packer

Edmond H. Deibel

Robert B. Nevin

William A. Dougherty

William V. Gross

Allen R. Rankin

Ralph W. Laughlin

Clarence E. Bailey

Fred W. Norton

Wayne B. Wright
Harry R. Lapp
Allen L. Baker
Ruskin Dyer

Bucket and Dipper

Hoskins, Courtney, Yerges, Pierce, Firestone, Wieland, Welf, Bancroft, Price, Poe, Schweitzer, Davies, Peabody, Bolen.

Bucket and Dipper

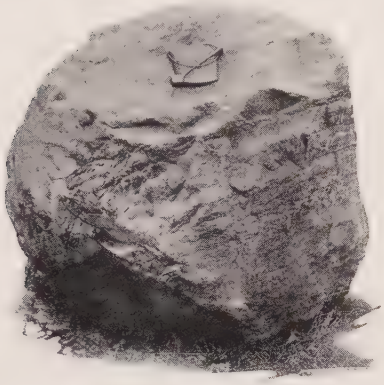

JUNIOR HONORARY SOCIETY

Founded, March, 1907

Charles W. Bolen
Samuel R. Firestone
George Poe
Harold Courtney
O. H. Welf
Arthur Wieland
Fritz Schweitzer
Howard Yerges
William P. Bancroft
Robert Schwartz
Dwight Peabody
Jack Pierce
Henry Price
Allen H. Hoskins
Dan Davies

Top Row
Katharine McLellan, Ferol Sibley, Julia Smith, Olga Elifritz.

Second Row
Carlene Hermann, Miriam Simes, Margaret Cless, Frances Lorsheter.

Bottom Row
Margretta Steele, Josephine Jones.

Mortar Board

GIRLS' SENIOR HONORARY

Katharine McLellan
Margaret Cless
Olga Elifritz
Miriam Simes
Julia Smith
Margretta Steele
Josephine Jones
Ferol Sibley
Frances Lorsheter
Carlene Hermann

MAURICE L. MULLAY
BERT CHAMBERS
RAY PALMER
JAMES POLLARD
GEORGE L. PALMER
PROF. JOSEPH S. MYERS

ΣΔΧ
1916 1917
LISTER LEAR
BARTON GRIFFITH
ROBERT CLAYTER
RALPH S. CHRISTER
PROF CARL H. GETZ
H PARKER STEWART

Top Row
Jeretta Taylor, Frances Barker, Elouise Converse.

Second Row
Carol Getz, Carlene Hermann, Ruth Young.

Bottom Row
Margretta Steele, Margaret Teachnor.

Theta Sigma Phi

HONORARY JOURNALISTIC

Founded at University of Washington

Colors—Violet and Green Flower—Violet

Badge—Gold Linotype Matrix

ETA CHAPTER

President . . . . . Carlene M. Hermann, 1917
Vice President and Treasurer. . . . . Margaret V. Teachnor, 1917
Secretary . . . . . Margretta Steele, 1917
Hostess . . . . . Jeretta E. Taylor, 1917

SPECIAL

Carol H. Getz

1917

Ruth E. Young

1918

Frances J. Barker Elouise Converse

PLEDGES

Alice Carroll Jean K. Fitzgerald Elsie McGee
Marion Poppen Mabel DeBra

Top Row—Mabel Nichol, Julia Smith.

Second Row—Stella Greding, Josephine Jones, Esther Waddell, Olga Elifritz.

Bottom Row—Lena Bumpas, Laura Heston, Ruth Cornman, Doris MacConathy.

Phi Upsilon Omicron

Founded at University of Minnesota, February 10, 1909

GAMMA CHAPTER

HONORARY MEMBERS

Miss Edna N. White
Mrs. Maude G. Adams
Miss Maude C. Hathaway
Miss Anna R. Van Meter
Mrs. Grace G. Walker

MEMBERS IN FACULTY

Jessie Whittacre
Margaret Krause
Mary A. Graber
Hulda Horst
Mary Hershberger

MEMBERS

Lena Bumpas
Doris F. MacConathy
Estella E. Greding
E. Josephine Jones
Olga A. Elifritz
Julia Smith
Esther M. Waddell
Ruth M. Cornman
Mabel Nichol
Laura E. Heston

Toastmasters

Top Row

Prof. William L. Graves, Prof. G. F. Arps, Prof. Clarence D. Laylin.

Second Row

Wm. A. Dougherty, Donald Hamilton, Prof. V. A. Ketcham, Wm. P. Bancroft.

Third Row

Allen H. Hoskins, Roland H. Rogers, Ralph W. Laughlin, Ruskin Dyer.

Bottom Row

Jack Pierce, Webb I. Vorys, Don McVay, John W. Bricker.

Toastmasters

President . . . . . Ralph W. Laughlin
Secretary . . . . . William A. Dougherty
Treasurer . . . . . Ruskin Dyer

FACULTY MEMBERS

George F. Arps
Clarence D. Laylin
William L. Graves
V. A. Ketcham

STUDENT MEMBERS

Ralph W. Laughlin
William A. Dougherty
Ruskin Dyer
John Bricker
Webb I. Vorys
Wm. Paul Bancroft
Jack Pierce
Donald Hamilton
Waynon B. McLeskey
Allen H. Hoskins
Roland H. Rogers
Charles D. McVay

Top Row—Maj. C. H. Kech, Col. W. M. Pomerene.

Second Row—Capt. L. M. Bricker, Capt. J. D. Tilford, U. S. A., Maj. G. L. Converse, U. S. A. Ret., Lt. R. D. Sherrard, U. S. A., Maj. E. N. Hart.

Third Row—Capt. W. G. Ball, Capt. O. F. Rehn, Capt. C. L. Heisler, Capt. H. R. Mason, Capt. C. H. Wright.

Bottom Row—Capt. J. M. Kidd.

Scabbard and Blade

HONORARY MILITARY FRATERNITY

Founded at University of Wisconsin, 1905

Colors—Red, White and Blue

COMPANY M

Established at Ohio State University, April 17, 1915

HONORARY MEMBERS

Major George L. Converse, U. S. A.Ret.
Lieut. Truman D. Thorpe, U. S. A. Ret.
Captain J. D. Tilford, U. S. A.
Lieut. Robert G. Sherrard, U. S. A.
Captain J. P. Robinson, U. S. A.

W. L. Evans
R. S. Harsh
H. E. Ewing

ACTIVE MEMBERS

Colonel W. M. Pomerene
Major C. H. Keck
Major E. N. Hart
Captain H. R. Mason
Captain O. F. Rehn
Captain C. H. Wright
Captain C. L. Heisler
Captain W. G. Ball
Captain L. M. Bricker
Captain J. M. Kidd

Delta Sigma Rho

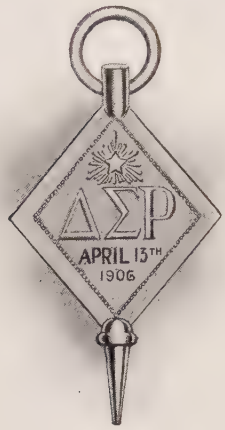

Honorary Debating Fraternity

OHIO STATE UNIVERSITY CHAPTER

President . . . . . Charles F. Lindsley
Secretary-Treasurer . . . . . Frank W. Watson

MEMBERS

Prof. V. A. Ketcham
John G. Van Dusen
Francis L. Patten
Warren N. Briggs
Orville P. Cocherill
Golden N. Dagger
Fred G. Haynie
Elwood Holman
Edward W. Kelsey
Elton M. Kile
James C. Laurence
Henry J. Lowe
Arthur S. Burket
R. J. Watson
James K. Stevenson
Arthur Van Meter
Elson A. Weffler
John W. Bricker
Leo L. Rummel
Attorney Fred G. Bale
Attorney Chas. E. Blanchard
Attorney Wm. N. King
Attorney C. C. McCleary
Attorney Geo. S. Marshall
Attorney Benjamin Miller
Attorney C. Ellis Moore
Attorney Chas. S. Pryor
Attorney H. C. Sherman
Attorney Robert B. Snow
Attorney Herman H. Felsman
Attorney Leonard E. Harvey
Attorney Donald Kirkpatrick
Attorney Chalmers M. Parker
Attorney Vernon S. Vining

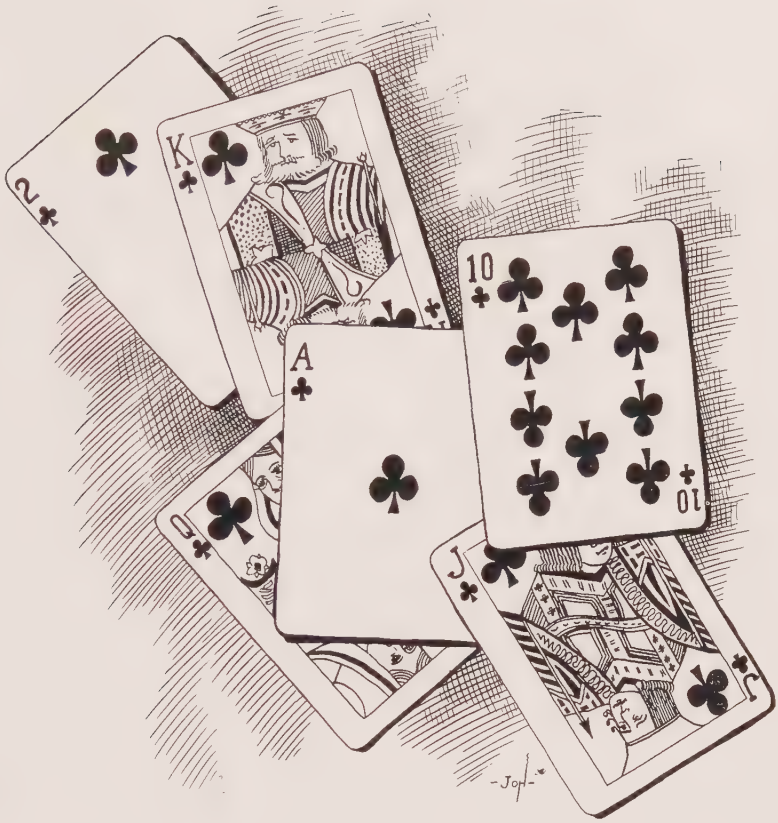

CLUBS

Delphic Society

Top Row

Florence Nolan, Tom Helbling, Elsie Steiger, Gladys Weyant, Luetta Seitz.

Second Row

Eugenie Brown, Lucinda Doersam, Jessie Doersam, Minnie Gatewood, Clara Bambach.

Bottom Row

Gladys Hatfield, Helene Garmhausen, Mildred Greding, Grace Long, Henrietta Babbert.

Delphic Society

The Delphic Society was organized in 1912 under the name of the Delphic Debating Society.

The two-fold purpose of the association is to provide regular opportunities in the practice of public speaking and debating and incidentally to promote social enjoyment among a group of college women. While ability to speak in public is a prime consideration, it is not a determining factor to membership. Members are received by unanimous vote of the club after try-out.

OFFICERS

President . . . . . Mildred Greding
Vice President . . . . . Grace Long
Secretary . . . . . Henrietta Babbert

HONORARY MEMBERS

Verona Dollinger
Gertrude L. Robinson

1917

Henrietta Babbert
Stella Greding
Jessie Doersam
Alyce Johnson
Mildred Greding
Clara Bambach
Gladys Hatfield
Helene Garmhausen
Hulah Phillips
Helene Bailey
Emily Harris
Lucinda Doersam
Grace Long

1918

Ola Arick
Florence Nolan
Tom Helbling
Romaine Jackson
Minnie Gatewood
Lorene Teegardin
Eugenie Brown
Elsie Steiger
Gladys Weyant

1919

Luetta Seitz

Townshend Agricultural Society

Top Row

Kenestrick, Arnold, Sommers, Stewart, Spilker, Pottenger, Baumann, Applegate, Hammond.

Second Row

Hoff, Patterson, G. F. Johnson, Howard, Raymond, Joest, Walton, Gibboney, Bailey, Ford, Buckenmyer.

Third Row

Price, Hinman, Henning, H. Johnson, Bair, George, Buswell, Reading, W. P. Miller, G. W. Miller.

Fourth Row

Kennedy, Howenstine, Shuck, R. F. Miller, Christen, Olin, Dellefield, Brady, Lang, Moser, Grandle, McMurray.

Bottom Row

Coe, Fisher, Barnes, Shong, Budd, Fife, Hunnicutt, Zimmerman, Hatten, Wills, McChesney, Cooper.

Townshend Agricultural Society

OFFICERS

	First Semester	*Second Semester*
President	Ray Fife	Volney G. Applegate
Vice President	Harold W. McChesney	George F. Johnson
Secretary	Eugene W. Budd	Carl R. Arnold
Treasurer	Harold G. Kenestrick	James A. Howenstine
Censor	Volney G. Applegate	Harold W. McChesney
Critic	Guy W. Miller	Melby W. Brady

EXECUTIVE COMMITTEE

First Semester

William Cooper — Bernard Hatten — Fred C. Evans

Second Semester

Richard C. Fisher — Guy W. Miller — George F. Henning

MEMBERS

1917

Harry F. Barnes
Harold W. McChesney
William Cooper
Herbert R. Wills
Walter D. Hunnicutt
Ralph S. Christen
Olen J. Shong
Bernard Hatten
Eugene W. Budd
Harold G. Olin
Fred C. Evans
Brenton C. Zimmerman

1918

Volney G. Applegate
Chauncey P. Lang
Harley P. Brown
Wendell P. Miller
Wallace L. Hammond
Roy R. Rudell
Orlo O. Koehler
Melby W. Brady
Robert G. McMurray
Richard C. Fisher
Bashford W. Reading
James R. Hinman
Marion V. Bailey
Guy W. Miller
Dana G. Coe
Roy E. Moser
Lester N. Geiger
Everett L. Shuck

1919

Carl R. Arnold
George F. Johnson
Harry W. Booher
Reed L. Kennedy
Harold Gibboney
Henry R. Moore
Ralph A. Howard
Edward A. Silver
William C. Joest
Virgil L. Beaber
Harold G. Kenestrick
Earl A. Dellefield
Neil Luxon
John L. Hirsch
Edwin Raymond
Howard A. Bair
Harry Johnson
Floyd D. Buswell
William E. Keyser
George F. Henning
Sanford G. Price
James A. Howenstine
Harold E. Walton

1920

John W. Baumann
Meade C. Pottenger
Wilbur O. Grandle
Raymond Spilker
Clarence L. Hunter
Charles W. Sommers
Clarence E. Murphy
Mark A. Patterson
Charles H. Cook
Orville C. Snyder
Harry Hoff
Harold A. Stone
Paul Kuenzli
Harvey L. Wagar
Leo Buckenmyer
Lee C. Prickett
Paul P. Gusler
Albert E. Stewart
George W. Kreitler
Homer M. Wade
Robert W. Wieche

Philomathean Literary Society

Top Row

Frances Bradbury, Pauline Bryant, Margaret White, Martha Law, Rosetta Harpster, Rosilind Wood.

Second Row

Marie Guthrie, Lois Lampe, Josephine Burnett, Marguerite Rumor, Josephine Jones, Eleanor Newman, Catherine Collart.

Bottom Row

Gertrude Lawrence, Nelle Sinclaire, Fannie Merchant, Owenah Bauer, Hilda Vogan, Lura Shafer.

Philomathean Literary Society

OFFICERS

President . . . . . Owenah Bauer
Secretary . . . . . Grace Miller
Treasurer . . . . . Daniella Perrin

GRADUATE

Pearl Summy

1917

Owenah Bauer
Katharine McLellan
Wilhelmina Dahman
Daniella Perrin
Josephine Jones
Emma Uncapher
Fannie Merchant
Hazel Cook
Loraine Norris
Olivia Hambleton
Edith Simons
Carolyn Canfield
Grace Miller
Marie Guthrie
Lura Shafer
Gertrude Lawrence
Hilda Vogan

1918

Josephine Burnett
Ruth Smith
Martha Law
Katharine Fisher
Esther Baumgardner
Margaret White

1919

Frances Bradbury
Eleanor Newman
Rosetta Harpster
Lois Lampe
Catherine Collart
Pauline Bryant
Roseann Pierson
Rosilind Wood

1920

Marguerite Rumor

Three Year Agricultural Literary Society

Top Row

Bachman, Gottfried, Plank, Bruning, Covey, Hard, Ganyard, Clapp, Boner, Ulrich.

Second Row

Wiley, Meyer, Truax, Griffin, Cowan, Ralston, Taylor, Doran, Burt, Porter, Bitzer.

Third Row

Hiner, Resler, Ewing, Guise, Watson, Cooper, Eastwood, Hull, Palmer, Wood, Vickery, Arters.

Fourth Row

Whitman, Clark, Bailey, Ewing, Percy, Wilson, Ley, Crouch, Boerger, Weiker, Wiles, Atkinson, Carpender.

Fifth Row

Miller, Ward, John, Reutter, Eicheberry, Pracejus, Ellacott, Dunsha, McClain, Hach, Mellin, Robertson.

Sixth Row

Bowers, Smith, Kimberlin, Scott, Harter, Liggett, Diggs, Dauer, Lower, McQueen, Simmons, Crouse, Straub.

Bottom Row

Barr, LaDow, Utz, Strayer, Studebaker, McCreary, Krukemier, Strayer, Gillespie, Fluke, McClain.

Three Year Agricultural Literary Society

The Society was organized in October, 1914. It furnishes literary training through its bi-monthly meetings. In addition it possesses a male quartette and orchestra of fifteen pieces. The basket ball team during the present semester stands third in intramural athletics. The final meeting of each year consists of a banquet at Ohio Union.

OFFICERS

	First Semester	*Second Semester*
President	W. W. Bitzer	A. F. Dauer
Vice President	L. Lower	L. Lower
Secretary	R. D. Gillespie	R. C. Liggett
Treasurer	G. L. Diggs	G. L. Diggs
Censor	H. Truax	H. E. Bowers
Sergeant-at-Arms	C. A. Cowan	J. P. Hiner
Musical Director	W. H. Miller	A. E. Smith
Executive Committee		E. Wood W. H. Miller

1917

C. B. Arters
C. G. Atkinson
G. W. Bailey
O. W. Barr
C. J. Boerger
W. H. Boner
H. E. Bowers
A. H. Bruning
W. P. Carpender
R. L. Clapp
E. G. Clark
R. F. Cooper
C. A. Cowan
H. B. Crouch
V. E. Crouse
G. L. Diggs
W. S. Doran
P. J. Dunsha
R. T. Eastwood
L. A. Ellacott
O. E. Ewing
W. C. Ewing
R. D. Gillespie
N. K. Gottfried
G. S. Griffin
E. M. Guise
E. A. Hach
F. Hard
F. L. Harter
B. B. Hull
H. R. John
H. M. Kimberlin
A. L. Krukemier
H. A. LaDow
N. A. Ley
R. C. Liggett
C. R. McClain
W. J. McCreary
C. R. Mellin
W. H. Miller
R. K. Palmer
R. E. Porter
H. Pracejus
M. Ralston
J. W. Resler
S. P. Robertson
G. O. Simmons
A. C. Strayer
H. Studebaker
W. Taylor
H. Truax
J. W. Ward
C. D. O. Wiles
B. N. Wiley
J. A. Wilson
O. J. Weiker

1918

G. Bachman
A. H. Burt
W. W. Bitzer
A. F. Dauer
E. P. Fluke
J. P. Hiner
L. Lower
T. McClain
C. McQueen
S. B. Meyer
C. B. Percy
A. W. Plank
J. B. Scott
G. W. Strayer
C. S. Ulrich
E. J. Utz
C. V. Vickery
G. L. Whitman
F. E. Wood

1919

E. W. Covey
Eicheberry
Ganyard
A. E. Smith
R. H. Watson
L. H. Straub
R. Reutter

Appolonian Literary Society

Top Row

Sharp, Gowdy, Wilson, Denzer, Cook, Rose, Lowry, Knoderer.

Second Row

Early, Bailey, Higgins, McFarren, Brehm, Stamp, Schoeneweiss, I. E. Jones, Gaut.

Third Row

J. H. Jones, Greenblum, Gromme, Pauline McDonald, Coblentz, Heibert, Busch, Berry.

Bottom Row

Billman, Steer, Fletcher, McCroba, Dr. W. C. Graham, Dickey, Smith, Hart, Caldwell.

Appolonian Literary Society

The Appolonian Literary Society was first organized under the name of "Clinic Club" in the fall of 1909, the object being to promote interest in the advancement of knowledge of dental science.

It continued under this name until October, 1914, when the Constitution was revised. It then became known as the Appolonian Literary Society.

OFFICERS

President	H. L. Coblentz
Vice President	J. H. Jones
Treasurer	E. N. Cook
Secretary	Pauline McDonald
Executive Committee	Dr. W. C. Graham T. J. Smith, H. L. Coblentz

MEMBERS

J. A. Bailey	E. D. Fletcher	E. D. Lowry
C. E. Berry	V. G. Gaut	B. McCroba
E. J. Billman	E. F. Goudy	Pauline McDonald
W. E. Brehm	L. Greenblum	W. J. McFarren
C. V. Busch	E. J. Gromme	W. A. Rose
B. W. Caldwell	L. E. Hart	W. E. Schoeneweiss
H. L. Coblentz	A. C. Heibert	H. M. Sharp
E. N. Cook	J. R. Higgins	T. J. Smith
H. V. Denzer	J. H. Jones	F. E. Stamp
H. J. Dickey	I. E. Jones	J. O. Steer
W. S. Earley	W. A. Knoderer	G. A. Wilson

Commercial Club

Top Row

Kurtz, Wieland, Henning, Campbell, Porter, Clark, Kober.

Second Row

Pierce, Lees, Thomas, Smith, Davis, Bloser, Smallwood, Galbraith.

Bottom Row

Clayton, Fix, Shook, Beery, Dr. Hagerty, Miller, Prof. Huntington, Harris, Stokes.

In 1912 a small group of students in economics courses felt the beginnings of the movement which resulted in the organization of The College of Commerce and Journalism. To foster good fellowship as well as to hear after-dinner talks by leading business men of the community, they founded the Commercial Club.

Annually the club holds from six to eight banquets at one of the local hotels. Membership is limited to twenty-five—juniors and seniors being selected. Although the organization is not an honorary society, elections are held partly upon a scholarship basis. Faculty members of the economics department are a guiding influence in the club's activities.

Commercial Club

OFFICERS

President ..... Hermann C. Miller
Vice President ..... Parke M. Stokes
Secretary ..... Don Meyers
Treasurer ..... Kenneth Beery

FACULTY MEMBERS

Dr. J. E. Hagerty
Prof. C. C. Huntington
Dr. C. E. Parry
Prof. C. O. Ruggles
Prof. O. C. Lockhart
Mr. Gould L. Harris

STUDENT MEMBERS

Herbert W. Campbell
Warren W. Smith
Clyde W. Clark
Ray S. Henning
Stanley Galbraith
Wesley H. Lees
Robert B. Smallwood
Myron G. Shook
Donald H. Davis
Gail M. Kurtz
Jack Pierce
Arthur J. Wieland
Robert Bloser
Parke M. Stokes
Raymond O. Fix
Alfred E. Kober
Kenneth Beery
Robert E. Clayton
Hermann C. Miller
Donald Meyers
Fred R. Thomas
Donald Hamilton
Robert Porter

Cosmopolitan Club

Top Row

Sutton, Colla, Marinella, Mahlungulu.

Second Row

Prof. Osborn, Azhderian, Prof. Kellogg, Prof. Caldwell, Hung.

Third Row

Park, Bosway, Magarian, Kim, Chang, Hagopian.

Fourth Row

Ferguson, Savey, Weaver, Heffron, Karlin, Miss Luper.

Bottom Row

Weber, Rich, Kurtz, Yamada, Militante, Deitchman, Jiminez, Draffin.

Cosmopolitan Club

OFFICERS

President ..... Galen R. Weaver, American
Vice President ..... Hideo Yamada, Japanese
Secretary ..... Lorena L. Vogel, American
Treasurer ..... Jack I. Kurtz, Russian-Jewish
Correspondent to Cosmopolitan Student ..... Louis Rich, Russian-Jewish

BOARD OF DIRECTORS

Galen R. Weaver
G. H. Keulegan
V. H. Magarian
Dr. William Houston
Prof. E. W. Kellog

FACULTY MEMBERS

Thomas E. French
Edgar S. Ingraham
A. P. Weiss
F. C. Caldwell
Herbert Osborn
G. H. Keulegan
Lewis F. Anderson
Miss Verona Mae Dollinger
C. E. Andrews
W. H. Siebert
B. L. Bowen
E. W. Kellog
A. E. Davies
A. R. Chandler
Allison W. Marsh
G. M. Trautman
L. B. Hoisington
Miss Grace Linder
Miss Caroline Breyfogle
Erwin O. Christiansen
Rev. William Houston
Miss Freda Detmers
Jasper O. Draffin
Miss Sarah T. Barrows
Russell B. Wilson
Edward Orton, Jr.
Tada-Yoshi Inagaky
O. W. Hankins
H. R. Spencer

HONORARY MEMBERS

President and Mrs. W. O. Thompson

STUDENT MEMBERS

Hideo Yamada, Japanese
Rosetta R. Harpster, American
Martha L. Reynolds, American
Graciano J. Militante, Phillipino
Gabriel Weber, Argentenian
Vincent Colon, Porto Rican
Joseph Grey, Jamaican
Jack Kurtz, Jewish
J. Bosway, Hungarian
Albert E. Savey, Jewish
Harold G. Sutton, American
A. Marinella, Italian
Galen R. Weaver, American
Lorena L. Vogel, American
Vohan H. Hagopian, American
N. J. Donner, Jewish
S. K. Hong, Korean
Henry Feinberg, Jewish
V. K. Cameron, American
Louis Rich, Jewish
Whun Chang, Chinese
V. H. Magarian, Armenian
Morris Karlin, Jewish
Samuel O. Linzell, American
Madeline Tobias, American
Daniel Ferguson, American
Louis S. Deitchman, Jewish
Marion S. Nichol, American
H. H. Garabedian, Armenian
Narcisco Jimenez, Phillipino
Ellis L. Noble, American
Tom Helbling, American
C. L. Terzopoulos, Greek
Yin Hen Chang, Chinese
James Colla, Italian
Julian Linas, Phillipino
Caleb S. Mahlungulu, Zulu
Harry K. Linzell, American
R. D. Burgoon, American
Henry C. Kim, Korean
Shen Hung, Chinese
Edith Bangham, American
Samuel R. Heffron, American
M. F. Levenson, Jewish
Y. B. Azhderian, Armenian
Lily Batterham, American
Margaret Batterham, American

English Club

Top Row

Beck, Edmiston, Coffey, Denney, McKnight, Lindsley.

Second Row

Pierce, Welday, Nugent, Peterman, Graves, Schwall.

Bottom Row

Oswald, Compton, McKee, Rogge, McCutcheon, Johnson.

English Club

The English Club of the Ohio State University was founded in 1904. Its object is to increase interest in the study and development of the English language, and to broaden and deepen appreciation of English Literature. Each semester a limited number of students showing especial merit in English are elected to membership. Meetings are held semi-monthly. During the past year the club has taken up a survey of Celtic Literature, with a detailed study of Lady Gregory, Yeats, Synge and McCloud.

OFFICERS

President ..... Hobart R. Coffey
Secretary ..... Alyce Johnson
Treasurer ..... Hazel Long

MEMBERS

FACULTY

Prof. Denney	Prof. Cooper	Prof. Taylor
Prof. Beck	Prof. Graves	Prof. Ketcham
Prof. Percival	Mr. Lindsley	Prof. Andrews
Miss McCutcheon	Prof. McKnight	Miss Robinson

GRADUATE

Miss Hazel Long		Mr. W. F. Sheetz

1917

Mabel McKee	Florence Oswald	Alyce Johnson
Harry Schwall	Irene Compton	I. Peterman
Florence Rogge		Roy Welday

1918

Margaret Batterham	Jack Pierce Hobart Coffey	Lucile Corbett

1919

J. J. Edmiston	J. D. McNamara	E. Nugent

History Club

Top Row

Lucile Richardson, Lois Albright, Lavone McReynolds, Janeva Trotter, Amanda Thomas, Ruth Swedenborg, Emma Frechtling, Helen Beach, Gertrude Lawrence.

Second Row

Clara Dowler, Rhoda Schick, Emma Stubner, Hazel Bauer, Margaret Roling, Frances Karns, Ruth Rosebloom, Estelle Hamilton, Ethel La Velle, Mildred Copeland.

Bottom Row

Margaret Koehler, Edna Lamb, Marie Louise Davis, Gail Farber, Irma Selby, Jeretta Taylor, Edna Spencer, Florence Madden, Gladys Hart, Grace Cogger, Wilda Coulter.

History Club

The History Club of the Ohio State University was organized in 1909 by girls, having for their object the creation of a greater interest in and a closer connection with the subject of History, and the promotion of a closer social relation among the girls.

The first officers were: Agnes Atkinson, President; Nettie Tressel, Vice President; Marie Louise Mulligan, Secretary; Fanny Atcheson, Treasurer.

The Faculty Members of the History Department are honorary members of the Club.

OFFICERS

President ..... Jeretta Taylor
Vice President ..... Gail Farber
Secretary ..... Edna Spencer
Treasurer ..... Irma Selby

HONORARY MEMBERS

Francis W. Coker
Arthur M. Schlesinger
George W. Knight
Clarence Perkins
Homer C. Hockett
Henry R. Spencer
George A. Wood
Wilmer C. Harris
Wilbur H. Siebert
Edgar H. McNeal

GRADUATE

Valerie Martin

1917

Emma Ball
Anna McIntyre
Gail Farber
Emma Schneider
Estelle Hamilton
Jeretta Taylor
Edna Lamb
Marie Louise Davis
Rhoda Schick
Harriet Fischer
Ruth Swedenborg
Gertrude Lawrence
Helen Beach
Geraldine Rang
Lucile Davis
Miriam Simes
Ruth Higgins
Janeva Trotter

1918

Harriet Albright
Josephine Kinney
Clara Dowler
Lavone McReynolds
Wilda Coulter
Ruth Rosebloom
Gladys Hart
Emma Stubner
Romaine Jackson
Grace Cogger
Ethel La Velle
Mildred Copeland
Margaret Roling
Emma Frechtling
Edna Spencer
Frances Karnes
Hazel Bauer
Margaret Koehler
Salinda Cook
Lucile Richardson
Katherine Fisher
Irma Selby
Florence Heyde
Amanda Thomas

1919

Margaret Neff

The Forum

Top Row

Walter Schwall, Staudt, Spindler, McNamar.

Second Row

Lees, Mr. Lindsley, Prof. Ketcham.

Third Row

Hunnicutt, Hoskins, Harry Schwall, Weaver.

Bottom Row

Luttrell, Bowers, Kimmel.

Forum

The past was an age of poetry. Oratory was a form of poetry and was spoken and heard for its beauty. The present is an age of prose, of deeds, and cold utility. In its hatred of words and its love for deeds the present failed to differentiate between the different forms of public address, and discarded them all alike. But it is being recognized more and more that public speaking, curt, pointed, interesting, stripped of the rambling verbosity of the past has a real function to perform. In this most progressive of ages, ideas are being created more than ever before. But to be most highly effective these ideas must be disseminated. This is the function of the modern public address. It is in accord with this new light that the Forum has been created. Four times a semester the organization assembles. Each member presents in a formal address a topic concerning which he is especially informed.

OFFICERS

Chairman . . . . . Herman C. Spindler
Secretary . . . . . Walter F. Schwall

FACULTY

Prof. V. A. Ketcham
Charles F. Lindsley

STUDENT MEMBERS

Herman C. Spindler
C. W. Bowers
Herbert C. Kimmel
J. Dale MacNamar
Walter D. Hunnicutt
Galen R. Weaver
Wesley H. Lees
Harry E. Schwall
Walter F. Schwall
Allen H. Hoskins
C. J. W. Luttrell
Arthur P. Staudt

Saddle and Sirloin Club

Top Row

Bailey, McElwain, Huber, Miller, Shuck, Eidson, Warner, Richardson.

Second Row

Price, Frank, Hatton, Copley, Sprague, Clark, Cassell, Jobe, Hook.

Bottom Row

Hull, Rule, Oakley, Zimmerman, Hunnicutt, Marshall, Thwing, Feller, Koons, Santee.

Saddle and Sirloin Club

OFFICERS

	First Semester	*Second Semester*
President	H. B. Marshall	D. C. Jobe
Vice President	Griff Eidson	P. C. Warner
Secretary	G. L. Brown	Earl Johnson
Treasurer	D. C. Jobe	John E. Hull

HONORARY MEMBERS

C. S. Plumb	J. S. Coffey	T. C. Stone
D. M. Fyffe	G. Gusler	F. S. Jacoby
D. J. Kays	T. D. Phillips	R. Watson

1917

Bernard Hatten	G. K. Rule	W. D. Feller
Wm. Montgomery	H. F. Thwing	E. H. Vance
H. B. Marshall	J. B. Koons	R. D. Seif
Griff Eidson	W. L. Frank	F. H. Hooke
W. D. Hunnicutt	G. L. Brown	Emmet Oakley
E. S. Santee	R. S. Christen	John E. Hull
Walter Pomerene	G. L. Cassel	E. M. McElwain
B. C. Zimmerman		H. A. Dunkle

1918

D. C. Jobe	W. L. Hammond	E. L. Shuck
Paul C. Warner	R. R. Richardson	Ralph Neher
L. L. Huber	A. S. Clark	C. D. Copley
Guy Miller	M. V. Bailey	M. L. Jordan
E. L. Johnson	William Cooper	D. G. Coe

1919

C. H. Sprague	D. C. Drake	S. G. Price
G. B. Arthur		D. O. Shoup

Western Reserve Club

Top Row

V. E. Crouse, H. G. Selby, E. H. Lieberman, H. F. Barnes, R. L. Clapp, F. C. Roth.

Second Row

J. Blake Koons, F. D. Buswell, S. L. Cheney, M. J. Starr, H. F. Thwing, T. F. Bauder, Thos. L. White.

Third Row

Carl E. Haas, H. G. Green, Alvin C. Barth, Henry E. Loveland, John E. Schaffner, Clayton D. O. Wiles, E. A. Hach, Clifton Mellin.

Bottom Row

Wallace S. Erskine, Catherine Collart, Norma A. Bradley, Eleanor Haecker, Jessie L. Carran, Hilda Vogan, Helen Verity, Josephine K. Burnett, Florence E. Nolan.

Western Reserve Club

President . . . . . Howard Thwing
Vice President . . . . . Hilda Vogan
Secretary . . . . . Eleanor Haecker
Treasurer . . . . . Hugh Selby

HONORARY MEMBERS

Prof. E. L. Beck
Prof. Oscar Erf
W. H. Boyd
Dr. J. F. Lyman
Elizabeth Long
Geraldine Rang

MEMBERS

Harry Barnes
J. F. Bauder
Norma Bradley
F. D. Buswell
Josephine Burnett
E. F. Crombie
S. L. Cheney
C. L. Draper
Grace Bahls
Alvin Barth
E. F. Goulder
W. L. Hammond
Eleanor Haecker
Helen Harvey
Henry Loveland
C. R. Millen
L. Morar
Lucile Norris
Florence Nolan
H. G. Selby
M. J. Starr
Ethel Smith
Frank Todd
Howard Thwing
Hilda Vogan
P. W. White
C. D. Wiles
W. W. Willing
W. Peck

University Dames

Top Row

Mrs. D. P. Young, Mrs. W. D. Niswander, Mrs. S. R. Heffron, Mrs. A. E. Hess Mrs. M. A. Wells, Mrs. M. B. Jimison, Mrs. H. E. Bice.

Second Row

Mrs. J. G. Albright, Mrs. E. E. Hatton, Mrs. J. G. Whitacre, Mrs. D. Pugh' Mrs. L. Hosom, Mrs. L. N. Geiger.

Bottom Row

Mrs. F. Speer, Mrs. H. C. Howell, Mrs. J. G. Service, Mrs. R. D. Stewart, Mrs. C. C. Page, Mrs. R. G. Smith, Mrs. E. A. Gingher.

University Dames

OFFICERS

President ..... Mrs. R. D. Stewart
Vice President ..... Mrs. J. G. Service
Secretary ..... Mrs. F. Speer
Treasurer ..... Mrs. E. W. Fasig

HONORARY MEMBERS

Dean Caroline M. Breyfogle
Mrs. William Herbert Page
Mrs. Fred B. Grosvenor
Mrs. Alfred Vivian
Mrs. Alfred D. Cole
Miss Marion Tucker

MEMBERS

Mrs. J. G. Albright
Mrs. C. W. Jarvis
Mrs. F. J. Blanchard
Mrs. W. D. Niswander
Mrs. P. Bucher
Mrs. D. Pugh
Mrs. J. B. Coxon
Mrs. R. G. Smith
Mrs. E. W. Fasig
Mrs. R. D. Stewart
Mrs. E. A. Gingher
Mrs. M. A. Wells
Mrs. A. E. Hess
Mrs. H. C. Howell
Mrs. H. E. Bice
Mrs. G. F. Linn
Mrs. J. Bowers
Mrs. G. S. Pierce
Mrs. R. S. Cooley
Mrs. J. H. Service
Mrs. I. Dean
Mrs. F. Speer
Mrs. E. F. George
Mrs. L. B. Warren
Mrs. S. R. Heffron
Mrs. W. A. Whitman
Mrs. D. P. Young
Mrs. C. B. Arters
Mrs. M. B. Jimison
Mrs. W. L. Bleecker
Mrs. C. C. Page
Mrs. S. T. Carvey
Mrs. E. L. Roshon
Mrs. G. N. Dagger
Mrs. H. I. Spear
Mrs. L. N. Geiger
Mrs. O. Wade
Mrs. E. E. Hatton
Mrs. J. G. Whitacre
Mrs. L. Hosom

American Institute of Electrical Engineers

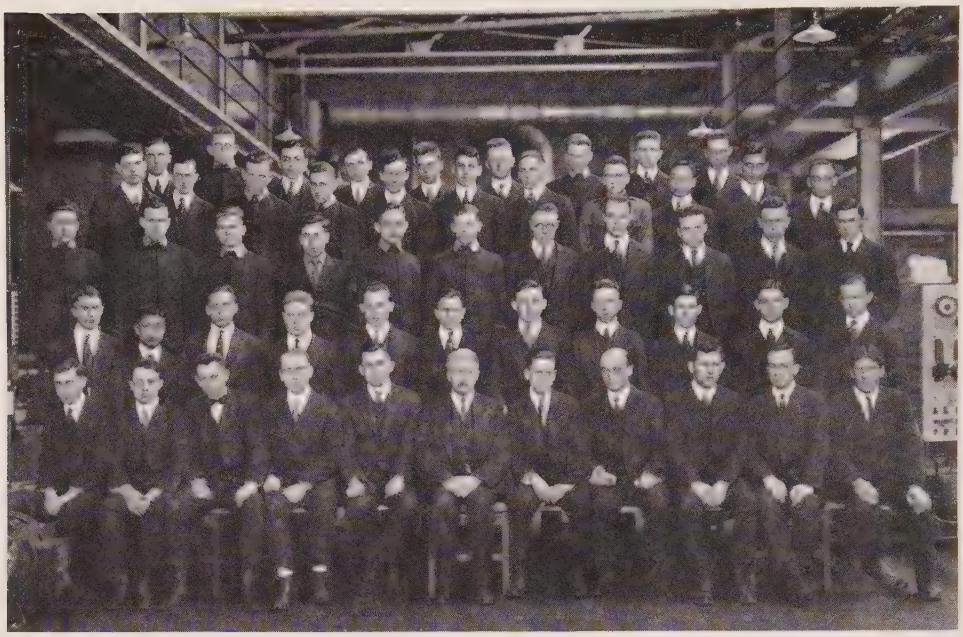

Top Row

McConnell, Mitchell, Lieberman, Lowry, Lee, Hulshorst, Haase, Davis, Loshing.

Second Row

Haushalter, Walker, Hoffman, Shanck, Griffin, Robb, Gierich, Bricker, Chang, Weingartner, Hawker.

Third Row

Wilgus, Meyers, Pipes, Covert, Roebuck, Park, Gilchrist, Gowing, Mauk, Kietzman, Bock.

Fourth Row

Hall, Yamada, Peake, Eyler, Grasser, Gladden, Crombie, Hunt, Lloyd, Merton, Webster.

Bottom Row

Birch, Holmes, Schlegel, Mason, Bender, Prof. Caldwell, Gunn, Prof. Kellogg, Mr. Puchstein, Mr. Brown, Mr. Shepardson.

American Institute of Electrical Engineers

OHIO STATE UNIVERSITY BRANCH

Organized December 20, 1902

OFFICERS

President ..... H. D. Bender
Vice President ..... E. S. Gunn
Secretary-Treasurer ..... L. W. Birch

FACULTY MEMBERS

Prof. F. C. Caldwell
Mr. R. A. Brown
Prof. A. E. Flowers
Mr. J. E. Shepardson
Mr. T. O. Farmer
Prof. E. W. Kellogg
Mr. A. F. Puchstein

MEMBERS

1917

H. D. Bender
L. W. Birch
R. E. Bock
F. W. Gilchrist
L. C. Gladden
M. R. Gowing
F. Haushalter
C. F. Hawker
W. B. Holmes
E. B. Lloyd
C. K. Loshing
R. S. Lowry
W. A. McConnell
L. L. Matson
C. E. Mauk
E. J. Merton
L. G. Schlegel
H. Yamada
L. K. Leon
H. R. Mason

1918

W. L. Ackerman
H. P. Bish
E. C. Covert
E. F. Crombie
P. W. Cross
B. W. Davis
P. L. Gierich
A. P. Grasser
S. A. Griffin
E. S. Gunn
E. L. Hall
A. P. Halley
D. L. Hoffman
J. Hulshorst
A. M. Lichte
E. H. Lieberman
J. R. Light
T. D. Robb
W. Sandoz
S. E. Schilling
M. E. Shanck
F. A. Teach
W. J. Walker
C. E. Winegartner
K. D. Price

1919

H. G. Dohrman
F. H. Deckman
R. D. Eyler
H. M. Haase
L. Kietzman
B. B. Lezin
W. Martin
H. E. Nelson
G. E. Park
C. U. Peake
M. E. Steinhilber
M. E. Webster

American Institute of Mining Engineers

Top Row

Jones, Seabright, Lintner, O'Rourke, Moser, Glass, Richards, Davis, Putnam, McManigal, Knight.

Bottom Row

Gilbert, Bowden, Schaefer, Thompson, Van Dyne, Lawrence, Prof. Smith, Prof. McCaughey, Prof. Nold, Wilkinson, Collette, Roberts.

American Institute of Mining Engineers

OHIO STATE STUDENT BRANCH

Established, 1907

OFFICERS

President . . . . . Geo. Putnam
Vice President . . . . . R. C. Lawrence
Secretary . . . . . A. W. Seabright
Treasurer . . . . . R. K. Bowden

FACULTY

C. A. McCaughey
D. J. Demorest
E. E. Somermeier
E. C. Smith
H. E. Nold
F. A. Ray

MEMBERS

1917

W. R. Collette
C. W. Davis
D. C. Gilbert
H. I. C. Jones
A. L. Knight
R. C. Lawrence
C. E. Moser
Geo. Putnam
H. P. Wilkinson

1918

C. A. Bower
R. K. Bowden
E. A. Carr
R. K. Glass
O. C. Gohlke
C. A. Kaiser
E. J. Lintner
E. O'Rourke
E. F. Schaefer
A. W. Seabright
Kelly Van Dyne

1919

A. P. McManigal
R. B. Roberts
H. M. Richards
B. C. Thompson

American Society of Mechanical Engineers

Top Row

Joyce, Zarobsky, Rickly, Liedel, Neeson, Irish.

Second Row

Pfeil, Smyser, Lynn, Kerber, Ingraham, Hunt, Glass, Campell, Platt.

Third Row

Rehn, Clancy, Edmunds, Owens, Swan, McGinley, Smith, Wolcott, Edwards, Breckling.

Fourth Row

Wasson, Colon, Magee, Peck, La Salvia, Brown, Rossell, Hull, Tobin, Bowser.

Bottom Row

Geisinger, Kelley, Ellis, Stinson, Brown, Judd, Magruder, Sanborn, Marquis, Fikret, Braden.

American Society of Mechanical Engineers

FACULTY MEMBERS

William T. Magruder
A. I. Brown
H. Judd
F. E. Sanborn
F. W. Marquis

STUDENT MEMBERS

C. V. Joyce
E. L. Liedel
R. E. Pfeil
W. F. Kerber
D. L. Glass
O. F. Rehn
W. G. Owens
C L. Smith
A. G. Breckling
W. V. Magee
R. R. Brown
R. A. Tobin
F. W. Kelley
H. H. Fikrit
I. F. Zarobsky
M. F. Neeson
F. E. Smyser
F. W. Ingraham
M. L. Campbell
J. F. Clancy
F. D. Swan
P. E. Wolcott
R. H. Wasson
W. R. Peck
W. E. Rossell
S. W. Bowser
R. Ellis
O. D. Rickly
A. F. Irish
J. M. Lynn
J. E. Hunt
J. H. Platt
G. E. Edmunds
G. H. McGinley
P. B. Edwards
V. Colon
J. La Salvia
M. V. Hull
G. W. Geisinger
K. W. Stinson
V. N. Braden

Student Branch of

The American Ceramic Society

Top Row

Schidel, Ramsey, Davis, Callahan, Foster, Gregorius, Mauck.

Second Row

Scott, Zollinger, Gunther, Dodd, Coxon, Vance, Lintz, Hepplewhite, Zwerner.

Third Row

Sieverling, Hillyer, Robinson, Jones, Brown, Theobald, Shaw, Giddings, Blum, Trace.

Fourth Row

Hall, Bosley, Ebright, Koos, Minton, Watkins, Fleming, Terteling, Merritt.

Fifth Row

Waugh, Helser, Mr. Lysatt, Prof. Edw. Orton, Jr., Prof. A. S. Watts, Prof. C. B. Harrop, McDowell, Rice, Morrow, Douda.

Bottom Row

Fritz, King, Ewing, Long, Kent, Hobson, Gilmore, Hull.

Student Branch of

The American Ceramic Society

OFFICERS

President . . . . . P. D. Helser
Vice President . . . . . S. J. McDowell
Secretary-Treasurer . . . . . M. R. Scott

MEMBERS

1917

H. W. Douda
G. G. Kent
P. D. Helser
A. E. Hull
E. H. Fritz
B. A. Rice
E. Waugh
R. F. Ewing
S. J. McDowell
T. B. Hobson

1918

J. B. Coxon
H. A. Robinson
R. B. Gilmore
W. H. Stephens
R. E. Jones
A. R. Trace
E. H. Lintz
R. T. Watkins
L. M. Merritt
F. J. Furst
M. R. Scott
R. Hall
E. F. Theobald
E. K. Koos
E. D. Vance
G. Z. Minton
J. D. Fleming
A. E. Schidel
F. W. Gunther
G. T. Stowe
E. O. King
J. W. Terteling
R. N. Long
C. G. Zwerner

1919

J. W. Blum
J. W. Hepplewhite
H. D. Callahan
J. H. Kruson
H. E. Ebright
A. E. Shaw
J. R. Giddings
L. H. Brown
C. E. Kruse
C. M. Dodd
J. Ramsey
P. R. Bosley
E. E. Hillyer
H. E. Davis
F. I. Mauck
H. D. Foster
P. A. Sieverling

1920

J. S. Gregorius

Chemical Society

Top Row

Ralston, Hamilton, Vilbrandt, Simmons, Findeiss, Mitchell, Leonard, Allen, Frick, Stone, Basinger.

Second Row

Unterzuber, Andrews, Moyer, Mansperger, Kennedy, Friedl, Capell, Fisher, Wolcott.

Third Row

Condit, Moliff, Williams, Henninger, Shenefield, Horton, Wiser, Buehler, Stallkamp, Virtue.

Fourth Row

Greenbank, Trostel, Meile, Walther, Krueger, Potter, Hufford, Cloran, Brant, Ort.

Bottom Row

Perry, Bauer, Collins, Sinks, Levy, Fisher, Bennett, Butt, Miller, Boyd.

OFFICERS

President . . . . . F. L. Sinks
Vice President . . . . . A. M. Brant
Secretary . . . . . D. R. Virtue
Treasurer . . . . . P. M. Horton
Sergeant-at-Arms . . . . . W. H. Williams
Master of Programs . . . . . F. R. Henninger

Chemical Society

MEMBERS

Graduate

P. K. Baird
R. S. Banks
C. R. Bennett
C. E. Frick
F. R. Henninger
C. H. Keck
R. E. Miller
E. R. Schafer
G. M. Strong
W. D. Wolf
L. H. Milligan

1917

D. F. Alexander
A. S. Allen
W. W. Bauer
S. Bliss
A. M. Brant
M. Brown
W. L. Burt
C. R. Butt
F. H. Collins
R. C. Fisher
G. R. Greenbank
L. F. Henderson
A. E. Hest
W. L. Krueger
B. B. Levy
W. F. Meyer
D. A. Moyer
O. H. Ohmstead
J. T. Parsons
T. W. Perry
F. L. Sinks

1918

F. T. Andrews
T. A. Boyd
C. A. Buehler
L. T. Capell
A. B. Carlson
Yu Chang Chan
E. W. Fasig
R. A. Fisher
L. C. Flickinger
J. P. Friedl
P. D. Gephart
P. M. Horton
A. T. Leonard
E. W. Mann
S. P. Moliff
H. A. Mitchell
J. M. Ort
D. F. Osbun
E. D. Stone
S. L. Shenefield
H. Simmons
A. L. Stallkamp
C. L. Strait
L. J. Trostel
H. Vandoren
D. R. Virtue
L. M. Volzer
H. H. Walther
R. S. Weiser
J. H. Wenger

1919

G. H. Basinger
C. S. Case
F. V. Doutt
M. H. Findeiss
R. S. Foster
A. S. Fultz
J. O. Gorrel
R. F. Hamilton
M. H. Hill
R. V. Huddle
H. S. Huston
H. K. Linzell
A. R. Mouk
G. P. Pfeffer
H. C. Potter
J. S. Ralston
R. M. Reel
B. D. Rider
J. D. Robson
A. H. Vilbrandt
W. H. Williams
C. M. Wolcott

1920

C. L. Campbell
A. Cohn
G. L. Condit
G. F. Drum
Shen Hung
A. C. Krueger
D. Kummerling
K. K. Kissell
R. E. Meile
M. M. Mansperger
R. Pastor
H. A. Stone
C. E. Unterzuber

Civil Engineers' Club

Top Row

Scheuneman, Q. A. Campbell, Newell, Goodnight, Hale, Troutman, Bauder.

Second Row

Stolz, Newman, Fetzer, Anderson, Terzopoulas, Seegar.

Third Row

Tyler, Halteman, Springer, Licht, McDermott, Jefferson, Markel, Williams, Blum, Walker, Harnish, Weber.

Bottom Row

Miehls, Asst. Prof. R. C. Sloane, Asst. Prof. Edward Kromer, Mr. Wilhelm Neilson, Prof. F. H. Eno, Prof. C. E. Sherman, Prof. C. T. Morris, Asst. Prof. G. F. Schlesinger, Mr. Faehnle, Summers, Harding.

Realizing the value of associations in the training of the technical man, the student body of Civil Engineers organized in 1911, into what is known as the Civil Engineer's Club. The aim of the club has been to present to its members different phases of the Civil Engineering profession; to give its members an opportunity to present their own experiences; but primarily, to encourage its members in the logical presentation of reports, a training which the future will demand more and more.

Civil Engineers' Club

OFFICERS

President . . . . . Geo. H. Miehls
Vice President . . . . . Joseph Summers
Secretary and Treasurer . . . . . L. L. Markel
Editor . . . . . J. E. Rank
Librarian . . . . . A. R. Fetzer
Registrar . . . . . J. J. Williams

FACULTY MEMBERS

Prof. C. E. Sherman
Prof. C. T. Morris
Asst. Prof. Edw. Kromer
Prof. F. H. Eno
Asst. Prof. R. C. Sloane
Asst. Prof. G. F. Schlesinger
Mr. Wilhelm Neilson
Mr. C. G. Faehnle

1917

J. Summers
J. R. McDermott
J. J. Williams
C. H. Springer
G. H. Miehls
H. H. Harding
C. E. Jefferson
W. J. Harnish
G. C. Seegar
P. V. Licht
A. R. Fetzer
C. C. Walker
C. W. Kull

1918

L. L. Markel
K. B. Skardon
F. Hale
C. L. Terzopoulas
E. H. Newell
C. W. Scheuneman
J. E. Rank
W. W. Anderson
P. K. Troutman
H. L. Goodnight
Q. A. Campbell
G. T. Newman
S. G. Sorensen
C. A. Carlson
C. A. Campbell
H. F. Stolz
B. Green

1919

J. C. Merrell
F. O. Brafford
T. B. Snowhill
S. Ehrlich
H. B. Tyler
C. L. Deam
K. H. Kinkley
A. Halteman
W. E. Keyser
V. E. Schuler
J. E. Bauder

Architectural Club

Top Row

Seeds, Zipkin, Hileman, Miller, Knip, Klein, Taggert, Bringardner, Killian, Compton, Baker.

Second Row

Toothaker, Bulford, Seebach.

Third Row

Bolinger, Oman, Neimyer, Deam, Gillespie, L. M. Elliott, Hardman, Crider, Scheuneman, Mills, Jamieson, Friday.

Fourth Row

Schimkola, Marquis, Brand, Skipton, Yerges, Weiny, Smith, Foster, Brock, Trepp, Hoffman, East, Templin.

Bottom Row

Ronan, Chubb, Soglovitz, Brewer, Vietmeier, Bradford, Maginnis, Fly, Carter, Treyens, Wolstein, Stockdale, Elliott.

Architectural Club

Established, 1906

OFFICERS

President . . . . . D. P. Ely
Vice President . . . . . C. A. Mathias
Master of Programs . . . . . Edwin Maginnis
Secretary . . . . . M. F. Smith
Treasurer . . . . . D. E. Marquis
Master at Arms . . . . . R. W. Miller

FACULTY MEMBERS

J. N. Bradford
C. A. Mathias
C. St. John Chubb, Jr.
W. C. Ronan

1917

A. S. Brewer
W. H. Elliott
D. P. Ely
N. S. Fish
W. C. Youst
Edwin Maginnis
Abe Sogolovitz
C. R. Treyens
M. A. Carter
E. H. Vietmeier
R. F. Stockdale

1918

G. L. Brock
H. O. Hoffman
M. F. Smith
Russell Skipton
H. N. Templin
C. W. Scheuneman
D. E. Marquis
H. N. Foster
J. D. East
G. H. Gillespie
T. E. Brand
A. F. Deam
F. E. Whitehouse
C. J. Trapp
Byron H. Mills
P. E. Crider
H. F. Yerges
D. W. Weiny

1919

D. D. Bolinger
F. B. Toothaker
H. H. Niemeyer
R. J. Rockafield
R. A. Compton
J. J. Schimkola
L. M. Elliott
Galen Oman
W. E. Bradford
A. J. Friday
P. H. Taggert
B. Reed Hardman

1920

C. R. Seeback
L. G. Hileman
D. G. Knip
V. P. Killian
W. H. Baker

Horticultural Society

Top Row

Ejbl, Ruetenik, McCandlish, Rundell, Wheelock, C. M. Lewis, Barr, Rothacker, Hussey.

Second Row

Stone, Roth, Slutes, Van Meter, Dutton, Ochs, Scarff, I. P. Lewis, Drain, Rosenberg.

Bottom Row

Eddy, White, Reinhard, Prof. A. C. Hottes, Miss Smith, Miss Carpenter, Prof. Wendell Paddock, Prof. L. M. Montgomery, Prof. P. H. Elwood, Prof. W. H. Mosier, H. R. Penton.

Horticultural Society

OFFICERS

President . . . . . I. P. Lewis
Vice President . . . . . M. E. Wyant
Secretary and Treasurer . . . . . Miss Eleanor D. Smith

FACULTY MEMBERS

Prof. Wendell Paddock
Prof. A. C. Hottes
Prof. P. H. Elwood
Prof. L. M. Montgomery
H. R. Penton
Prof. V. H. Davis
W. H. Mosier

1917

W. B. Adams
Y. B. Azhderian
B. D. Drain
C. E. Dutton
C. B. Eddy
J. E. Fouser
D. B. Hussey
H. S. Kinsey
C. M. Lewis
I. P. Lewis
G. Taylor
C. M. Ochs
Daniella Perrin
R. W. Rundell
H. N. Scarff
B. P. Slutes
R. A. Van Meter
J. B. Wheelock
T. D. White
H. A. Reinhard

1918

A. A. Able
E. S. Haber
H. E. Jacob
R. E. Porter
R. R. Rothacker
F. Scheel
A. C. Thompson
G. W. Wernicke
P. W. White
M. E. Wyant
M. H. Walker

1919

A. W. Barr
Mildred A. Carpenter
E. T. Ejbl
L. C. Rosenberg
F. C. Roth
M. C. Johnson
H. Byers
J. R. Royston
H. J. Ruetenick
R. W. Spear
Eleanor D. Smith
F. M. McCandlish
E. J. Wind
C. D. Stone

1920

F. E. Darrah
Carl Gressle
George Bachman
J. H. West

Pharmaceutical Association

Top Row

Mohr, Buchanan, Bryant, Gibson, Royer, Straman.

Second Row

Mick, Hines, Watson, Meyers, Wilson, La Vielle, Cohan.

Third Row

Carpenter, Ebert, Heiby, Bonner, Schob, Seifert, De Lucia, Moore, R. T.

Fourth Row

Pattison, Miss Murray, Miss Haverfield, Miss Haecker, Miss Frankenburg, Miss Miller, Rudge, Zindler, Kinnaird.

Bottom Row

Lyon, McManes, Pake, Prof. Thurston, Prof. Dye, Prof. Davy, Schmidt, Haverman, Walton, Moore, S. L.

Pharmaceutical Association

An organization for students of Pharmacy, founded in 1893. The object of the Association is to foster a spirit of friendship among all the members and at the same time afford an opportunity for them to obtain experience in association work.

The meetings are held every Tuesday evening of the school year. The programs consist of papers and talks by members and by the faculty. Numerous talks and illustrated lectures are given throughout the year by outside speakers.

OFFICERS

	First Semester	*Second Semester*
President	Henry Rudge	Henry Rudge
Vice President	S. L. Moore	S. L. Moore
Secretary-Treasurer	J. F. Robinson	Eleanor Haecker
Master of Programs	Carrol La Vielle	Glen A. Royer
Sergeant-at-Arms	W. S. Stevens	W. S. Stevens

FACULTY MEMBERS

George B. Kauffman	Azor Thurston	C. A. Dye
K. F. Schmidt	E. D. Davy	Charles E. Pake

1917

C. E. Mack	R. B. Gibson	H. L. Hines
C. H. Lowary	J. Kinnaird	J. F. Robinson
G. T. Secrist	C. La Vielle	H. Rudge
P. H. Saylor	H. M. Lyon	Glen Royer
W. S. Stevens	J. B. McManes	P. Straman
H. L. Cohan	C. H. D. Mohr	W. E. Wilson
W. M. Athey	S. L. Moore	R. W. Walton
J. T. Bonner		R. T. Moore

1918

P. H. Groff	Louis De Lucia	C. Campbell
J. L. Paar	H. Duckwald	Charles Mick
W. M. Rees	P. N. Ebert	E. W. Moore
John Yarnell	Lowell Gantt	F. L. Pattison
F. L. Zindler	W. E. Gillogly	Joseph Seifert
Beth Murray	Eleanor Haecker	F. Schob
G. Bryant	James Hagy	P. Sweeney
W. Buchanan	Mary Haverfield	M. E. Wistner
W. Bull	Max Haverman	B. Van Atta
E. Carpenter	W. Heiby	C. C. Watson
	S. J. Schwartzwalter	

1919

Toulon M. Haslett	Robert Foster	O. H. Meyers

1920

Piccola Haslett	F. E. Klines	Minnie Monrad

Top Row

Edington, Weiser, Smith, Graham, Griffith.

Second Row

Staudt, Welday, Luttrell, Baumiller, Coe.

Third Row

Peterman, Spaid, Rucker, Ludeman, Kelley.

School Masters' Club

Organized in the spring of 1914 the School Masters' Club at Ohio State University was founded upon educational principles and endeavors to maintain the highest of educational ideals.

Its purpose is to foster mutual help among men of sound moral character interested in the scientific study of education.

Meetings are held the first and third Tuesday of each month.

Active membership is limited to undergraduates preparing definitely for a life career in educational service, and to graduate students having at least a minor in education. Members of the faculty may be elected to honorary membership.

OFFICERS

President . . . . . Barton R. Griffith
Vice President . . . . . George N. Baumiller
Secretary . . . . . H. F. Ludeman
Treasurer . . . . . T. G. Raitt

FACULTY MEMBERS

George Wells Knight
L. F. Anderson
J. L. Clifton
S. W. Brown
Rudolph Pintner

MEMBERS

Walter Gray
I. H. Peterman
Dana G. Coe
C. M. Kelley
Jean D. Spaid
Glenn L. Justice
L. G. Andrews
Charles E. Seddon
Carl Rucker
E. Blair Graham
C. O. Edington
Arthur P. Staudt
H. R. Scheufler
T. D. Evans
John W. Luttrell
W. F. Sheetz
R. S. Weiser
Roy A. Welday
Alva H. Bennett
C. B. Marquand
Glen E. Rader
G. Edward Roudebush
F. L. Smith
Harry E. Schwall

Political Science Club

Top Row

K. Brice Wiggins, Harold G. Sutton, George W. Holmes, Henry Feinberg.

Second Row

Herman C. Spindler, Raymond O. Fix, Harry E. Schwall, Arthur Gluck, William J. Blackburn

Third Row

Hays Yeager, Howard R. Brentlinger, Virgil K. Cameron, Jesse M. Kleinmaier, Prof. H. R. Spencer.

Bottom Row

Chauncey P. Lang, E. Milton Bush, Selwyn B. Ewing, Walter F. Schwall, Orton W. Boyd, Glen W. Foster, James F. Logsdon.

OFFICERS

	First Semester	*Second Semester*
President	Walter F. Schwall	James F. Logsdon
Secretary	George N. Graham	E. Milton Bush
Advisor	Prof. H. R. Spencer	Prof. C. E. Parry

Pen and Brush Club

OFFICERS

President . . . . . Helen B. Kershner
Vice President . . . . . Donald E. Marquis
Secretary-Treasurer . . . . . Russell Skipton
Critic . . . . . Prof. Charles F. Kelley

HONORARY MEMBER
Mrs. Charles F. Kelley

ASSOCIATE MEMBER
Martha Barrett

MEMBERS OF SKETCH CLASS

Helen Critchfield
Alida Ray
Downie Moore
Joseph Merrick

MEMBERS

Mildred Booth
Christine Kimball
Marion A. Carter
Donald Marquis
Helen Elliff
Mary Mauley
Reede Hardman
Ferol Sibley
Freda Kautz
Helen Kershner
Florence Brobeck
Florence Madden
Grace Eckfeld
Daniella Perrin
Ercell Guy
Dudley Sears
Herbert Hoffman
Maurice Smith
Harriet Wilson
Orton Boyd
S. O. Linzell
Arthur Deam
H. H. Niemeyer
Lawrence Elliot
Joy Rogers
Joseph Hejna
Russell Skipton
C. F. Kelley

La Boheme

Top Row

Carson Blair, Elliott Nugent, Wm. Bancroft, Dudley Sears, Roland Rogers, Herman Achauer, Allen Rankin.

Bottom Row

Don McVay, Prof. L. A. Cooper, Prof. Wm. L. Graves, George Packer, Ralph McCombs, James Light.

Downing Club

OFFICERS

President . . . . . Joseph H. Hejna
Vice President . . . . . Norman S. Fish
Secretary-Treasurer . . . . . Oscar L. Kotheimer

HONORARY MEMBERS

Prof. Albert D. Taylor
Prof. Phillip H. Elwood, Jr.
Prof. Wendell Paddock

MEMBERS

1916

Hugh H. Kennedy
Roeder J. Kinkel
Stanley W. Leonard

1917

Norman S. Fish
Joseph H. Hejna

1918

Paul F. Droege
Leo. C. Rosenberg
Earl B. Tussing

1919

Benjamin H. Darrow
Howard Neff Scarff
Oscar L. Kotheimer
Ralph R. Rothacker
Elmer Klein
Mathew H. Walker
Percy W. White
Harold L. Hedrick
Kenneth M. Seeds
Harold J. Marshall

Athenaean Literary Society

Top Row

L. Buckenmeyer, Hartman, Stine, E. Buckenmeyer, Haas.

Second Row

Lanker, Feinberg, Hausman, Woldman, Coe, Bloomfield.

Bottom Row

Roskin, Levy, Boim, MacKlesky, Paulin.

OFFICERS

	First Semester	*Second Semester*
President	S. Boim	S. Paulin
Secretary	H. Feinberg	Yale Roskin
Treasurer	E. Woldman	S. Bloomfield
Critic	B. Coe	A. Hausman

The Athenaean Literary Society was organized in 1897. It was incorporated under the Great Seal of Ohio in 1899.

The organization has been a "laboratory for public speaking." It has for its cardinal purposes the promotion of interest in public address and in parliamentary law.

Formerly it was composed of students of the Law College; now privileges of membership are extended to students of every college on the campus.

Preble County Club

Top Row

Earhart, Fudge, Rinck, Kirven, Hardin, Prof. Swartzel, Ehler, Ayers, Militante.

Bottom Row

Zehring, Hendricks, R. Markey, Long, Tyler, Helen Markey, Swain.

FACULTY MEMBER

Prof. Karl D. Swartzel

1917

Ivan Earhart
Ralph Sever
Luman Tyler
Graciano Militante
Paul Fudge
Charles Cossairt
John McFall
Grace Long

1918

Miller Ayers
Helen Markey
George Rinck

1919

Damon Swain
Roscoe Markey
Lawrence Ehler
Frank Kirven

1920

Clyde Hardin
Walter Homan
George Bixler
Ralph Zehring
Ruth Markey
Laurel Hendricks

Osa Club

Top Row

Allen, Utz, Martin, Cowan, Studebaker.

Second Row

McClain, McCreary, Atkinson, Mellin, Ellacott, Diggs.

Bottom Row

Scott, Clark, Ralston, Gillispie, Arters, Traux, Harter.

MEMBERS

1917

Clarence G. Atkinson
Forrest L. Harter
Clarence A. Cowan
McClure Ralston
Robert D. Gillispie
Edward G. Clark
Clifton R. Mellin
Leslie A. Ellacott
Harry Truax
Ben Arters
John McCreary
Glenn L. Diggs
Reiber S. Studebaker

1918

Willard Wallen
Joseph B. Scott
Tom W. McClain
James B. Martin
Ivan C. Fisher
Ervin J. Utz

FRATERNITIES

Top Row

Rosch, Stowe, Boesel, Thomas, Kober, Price, Campbell.

Second Row

Zarobsky, Dougherty, Putnam, Edwards, Joseph, Randolph, Tussing.

Third Row

Aungst, Bloser, Fry, Heibert, Bollmier, Coe.

Bottom Row

Smith, Stokes, Hartpence, Semans, Wiegand, Krohngold.

Pan Hellenic Council

OFFICERS

President ..... Joseph Thomas
Vice President ..... R. E. Boesel
Secretary ..... A. E. Kober
Treasurer ..... H. W. Price

Phi Gamma Delta ..... R. E. Boesel
Phi Kappa Psi ..... G. T. Stowe
Sigma Chi ..... H. W. Price
Phi Delta Theta ..... W. W. Randolph
Chi Phi ..... W. T. Joseph
Beta Theta Pi ..... H. W. Campbell
Sigma Nu ..... E. B. Tussing
Alpha Tau Omega ..... P. B. Edwards
Sigma Alpha Epsilon ..... C. L. Swaim
Delta Tau Delta ..... W. A. Dougherty
Kappa Sigma ..... D. J. Hoskins
Alpha Zeta ..... D. G. Coe
Delta Chi ..... D. W. Putnam
Delta Upsilon ..... H. E. Rosch
Phi Delta Phi ..... R. E. Boesel
Alpha Sigma Phi ..... R. E. Bloser
Phi Delta Chi ..... C. E. Aungst
Sigma Phi Epsilon ..... E. O. Smith
Sigma Pi ..... P. M. Stokes
Alpha Psi ..... C. L. Fry
Alpha Chi Sigma ..... F. R. Hartpence
Pi Kappa Alpha ..... A. E. Kober
Alpha Gamma Rho ..... T. J. Wiegand
Acacia ..... Joseph Thomas
Zeta Beta Tau ..... B. J. Krohngold
Xi Psi Phi ..... H. C. Herbert
Psi Omega ..... W. O. Semans
Omega Tau Sigma ..... W. T. Bollmeier

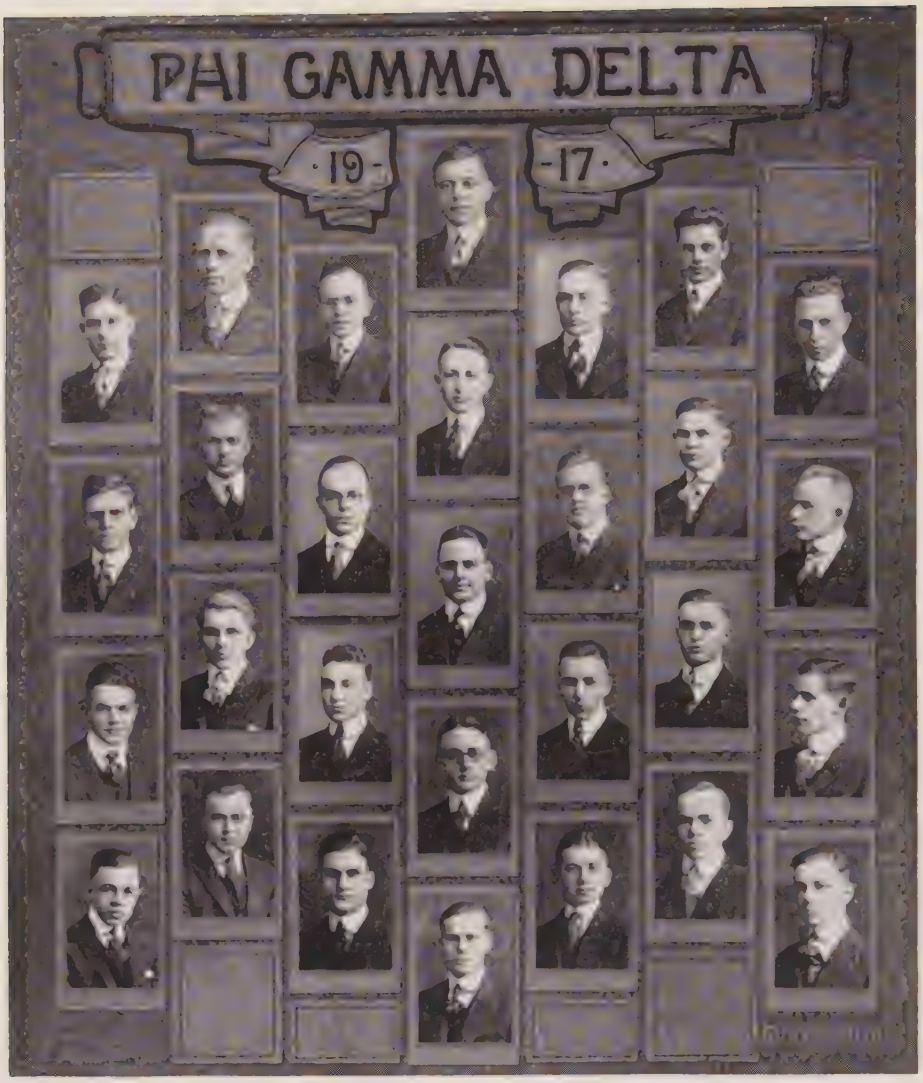

Top Row—Thomas, Wagoner, Smith, Vonderau, Mouser, Lincoln, Leader.

Second Row—W. W. Smith, Blum, R. J. Boesel, DeNeen, Eldridge, Gwinn, Schweitzer.

Third Row—Harley, Marquis, C. L. Myers, R. E. Boesel, E. S. Myers, DeLong, Page.

Bottom Row—Patrick, Crites, Rhodes, Lewis, Mills, McManigal, Capes, Mollohan.

Phi Gamma Delta

Founded at Washington and Jefferson College, 1848

COLOR—Royal Purple FLOWER—Heliotrope

60 Chapters

OMICRON DUETERON CHAPTER

Established, March 25, 1878

FRATRES IN FACULTATE

Frank A. Ray
Edward Orton Jr.
Claude A. Burrett
Andrew D. Clark
Wm. B. Cockley
Allison W. Marsh
Eldon L. Usry
George F. Arps
Joseph S. Myers

1917

Leslie W. Vonderau
R. L. Thomas
Grant E. Mouser
Lawrence E. DeNeen
Donald E. Leader
M. E. Wagoner

1918

W. W. Smith
J. G. Lincoln
F. L. Schweitzer
R. E. Boesel
H. P. Blum
J. I. Eldridge
D. E. Marquis
E. S. Myers
W. R. Smith
R. J. Boesel
C. E. Gwinn
C. L. Myers
J. C. DeLong

1919

C. W. Harley
R. L. Patrick
W. T. Mills
H. J. Page
G. M. Rhodes
A. P. McManigal
R. W. Mollohan
C. R. Crites
D. E. Lewis
C. A. Capes

1920

Edgar Barnhart
Howard Stallman
T. B. Meek
John Hane
Burnette Purcell
Edgar DeLong
Don Byron
Dwight Gardner
Henry Hane
A. E. Pearsall
Hiram Bronson
Fred Schwartz
Logan Case
Leonard Ward
Warren Park
C. E. Hubbard
Frank Schwartz
Leonard Ashby

Phi Kappa Psi

Top Row—G. R. Farley, V. G. Damon, T. W. Anthony, D. M. Hoyt, E. D. James, E. J. Nugent, R. O. Walker, E. W. Dillon, S. W. Van Meter.

Second Row—F. J. Patz, R. L. Hunter, G. H. Siebert, G. E. Bulford, L. M. Thomas, Jr., A. J. Wieland, J. F. Pierce, W. W. Metcalf.

Bottom Row—R. S. Bradford, J. P. Courtright, J. E. Rank, G. G. Kent, D. Hamilton, R. E. Beatty, R. F. Ewing, G. T. Stowe, H. C. Wing.

Phi Kappa Psi

Founded at Washington and Jefferson College, 1852

COLORS—Pink and Lavender FLOWER—Sweet Pea

46 Chapters

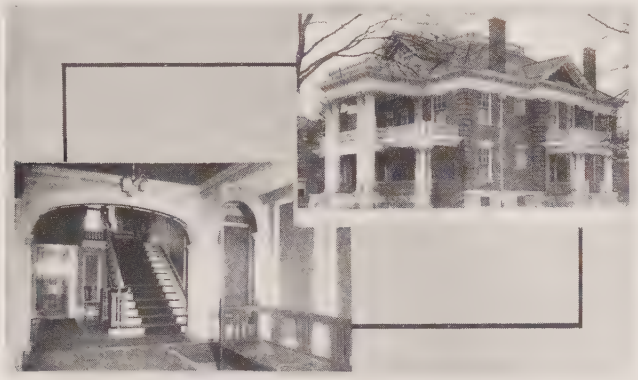

OHIO DELTA CHAPTER

Established, 1880

FRATRES IN FACULTATE

G. W. McCoard
J. V. Denney
H. M. Semans

GRADUATE

Lowell H. Milligan

1917

Ralph E. Beatty
John E. Rank
Robert F. Ewing
G. Graham Kent
Donald Hamilton
Gaylord T. Stowe

1918

Roland L. Hunter
Frederic J. Patz
Jack F. Pierce
John P. Courtright
E. Donald James
Virgil G. Damon
Herbert C. Wing
Lawrence M. Thomas, Jr.
Arthur J. Wieland
G. Ralston Farley
Carey R. Evans

1919

E. Whitney Dillon
Daniel M. Hoyt
Robert S. Bradford
Whoerle W. Metcalf
Elliott J. Nugent
Richard O. Walker
George E. Bulford
George H. Siebert
Theodore W. Anthony
Stuart W. Van Meter
George D. Easter

1920

Robert C. Anthony
James Varner
T. Marion Kent
Homer C. Galbroner
L. Dick Keys
Charles W. Mobley
Donald B. McColm
Harold G. Houk
Dewey Luchtenburg
Richard J. Reagan

Top Row—Lehman, Price, Mundy, Kruse.

Second Row—Daniel, Scott, Stewart, Poe, Baker.

Third Row—Wilson, Skimming, Rigby, White, Preston.

Bottom Row—Dodson, McNees, Teachnor, Shively, Slyh.

Sigma Chi

Founded at Miami University, 1855

Colors—Blue and Gold Flower—White Rose

70 Chapters

260 East Fifteenth Avenue

ALPHA GAMMA CHAPTER

Established at Ohio State University, 1882

FRATRES IN FACULTATE

W. L. Evans
A. W. Smith
G. B. Twiss
W. E. Henderson
W. B. Carpenter, M. D.
Jay B. Park
R. Meiklejohn
D. A. Woodbury
F. W. Moore

1917

William Rigby, Jr.
Wells H. Teachnor

1918

Lorenzo P. Baker
Cyrus E. Kruse
Giles J. Mundy
Henry W. Price
Jacob R. Stewart
Russel S. Preston
Harlan M. Scott
George A. Poe
Jesse I. Jones

1919

Emmert L. Daniel
Franklin S. Lehman
Lowell O. White
Loren R. Dodson
Donald M. Slyh
Joshua M. McNees
Robert C. Shively
Louis H. Skimming
Howard C. Wilson

1920

Ellis T. Early
Carl F. Lorimer
Clifford A. Bickel
Homer I. York
Henry J. Schleich
Errett Skinner
Donald O. Wagner

Top Row—Bowden, R. H. Rogers, Bates, Jones, Bast, Martin, Randolph, Bancroft, Lawrence.

Second Row—Eckert, Hurm, Overturf, Wasson, Gascoigne, Morrison, Wright, Mann, Spoerl.

Third Row—Cramer, Westerman, Bone, G. L. Stinchcomb, Clover, Sears, Edson, Stone, Roberts.

Fourth Row—Wing, Carroll, Bushe, Cole, Cleveland, McClain, Rogers, Stackhouse.

Bottom Row—Behling, Clemans, O. G. Stinchcomb, Clark, Coulter.

Phi Delta Theta

Founded at Miami University, 1848

Colors—White and Blue Flower—White Carnation

78 Chapters

90 West Tenth Avenue

OHIO ZETA CHAPTER

Established, October 6, 1883

FRATRES IN FACULTATE

R. D. Bohannon
Wm. McPherson
A. M. Schlesinger
G. F. Schlesinger
J. B. Preston
G. M. Trautman
J. E. Brown
A. E. Waller
G. C. Schaeffer
A. W. Prout

1917

R. H. Rogers
H. I. C. Jones
W. R. Collette
R. K. Bowden
W. W. Randolph
E. H. Jones
R. C. Martin

1918

P. J. Bast
B. M. Bates
R. H. Wasson
H. E. Edson
S. J. Mann
Wm. P. Bancroft

1919

S. F. Spoerl
P. W. Hurm
R. S. Morrison
W. E. Cramer
D. R. Westerman
J. D. Sears
R. B. Roberts
L. V. Bone
C. D. Stone
J. P. Wright
C. W. Eckart
R. M. Gascoigne

1920

E. D. Stackhouse
W. S. Cole
R. Kolter
R. S. Carroll
D. M. Behling
G. R. Stinchcombe
O. G. Stinchcombe
R. D. Clemens
D. G. Wing
C. C. Clover
G. W. Cleveland
J. D. Clark
H. W. Rogers
B. B. Busche
R. Chilcote
J. B. McClain

Chi Phi

Top Row—C. T. Finn, J. E. Smith, T. H. Connell, R. S. Sherer, H. C. Holmes, A. D. Harlor, W. E. Bradford.

Second Row—H. E. Ebright, E. A. Carr, D. G. Sanor, C. J. Setzer, R. E. Kirk, C. W. Racine, F. E. Morris.

Bottom Row—A. P. Hancuff, T. W. Morrow, J. H. Jackson, W. V. Brown, W T. Joseph, E. L. Koebel, H. P. Stewart.

Chi Phi

Founded at Princeton University, 1824

Colors—Scarlet and Blue

22 Chapters

IOTA CHAPTER

Established, November 10, 1883

FRATER IN FACULTATE

John A. Bownocker

1917

Humphry Pearson
Joseph H. Jackson
Leigh Koebel
Alfred Paul Hancuff
H. Parker Stewart
Whitney T. Joseph
Howard Holmes
W. Vaeth Brown

1918

Earl A. Carr
Edward E. Morris
Hubert C. Holmes
Allen D. Harlor
T. Wilbur Morrow

1919

Karl T. Finn
James E. Smith
Carl J. Setzer
Ray S. Sherer
Roy E. Kirk
Wilson E. Bradford
Harry E. Ebright
Charles Drinkle
T. Hilbert Connell
Charles W. Racine
Daniel G. Sanor
W. Earl Longwell

1920

Paul W. Cromley
Cliff K. Ball
James C. Francis
Tyler Brightman
W. Prentiss Brown
George Davey
Curtis R. Henry
Andrew M. Smith
George O. Foster
Russell E. Paul
Herbert Blum
Guy M. Reese
Laurence N. Snyder
Norman H. Myers
Christian A. Becker
Glen Wirls
John C. Harlor

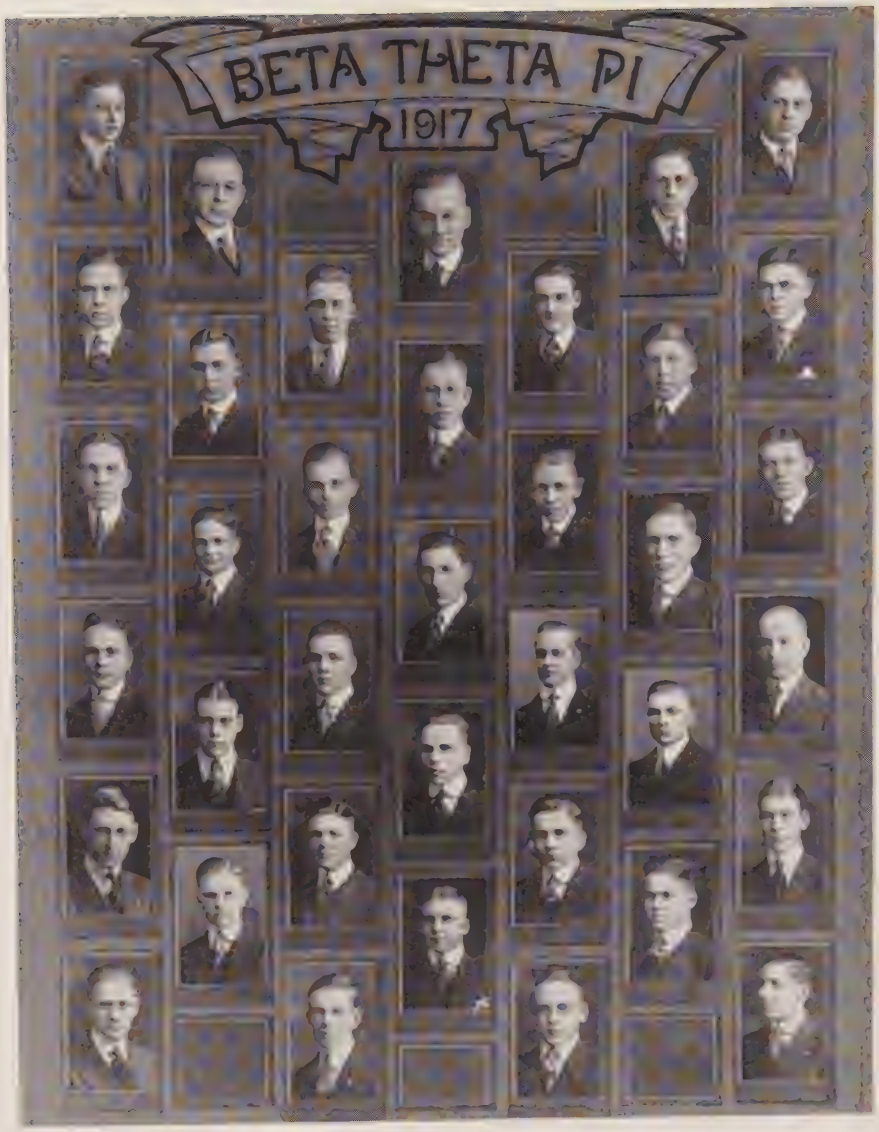

Top Row—Campbell, Williams, Peabody, McDowell, Shellenberger, Merrill, Anderson.

Second Row—La Monte, Morrow, Kerber, Strait, Dawson, Winters, Ziebold.

Third Row—Longnecker, Rodgers, Sapp, Hibbitt, Wilmer, Richmond, Prendergast.

Fourth Row—Speckman, McDonald, Groene, Carroll, Daniels, Holtkamp, Markley.

Fifth Row—McNamara, Magruder, Lyman, Clough, Hayden, Buckley, Pretzman.

Bottom Row—Palmer, Guerin.

Beta Theta Pi

Founded at Miami University, 1839

Colors—Pink and Blue Chapter Rose—Catherine Mermet

78 Chapters

165 East Fifteenth Avenue

THETA DELTA CHAPTER

Established, December 16, 1885

FRATRES IN FACULTATE

W. H. Siebert
J. M. Bolling
M. B. Evans
Charles F. Long
F. B. Pearson
A. D. Cole
Thomas Hills
R. B. Cruikshank
W. T. Magruder
W. L. Graves
O. C. Lockhart
J. E. Shepardson

1917

S. I. Anderson
S. J. McDowell
H. W. Campbell
W. E. Williams

1918

D. W. Dawson
H. A. Winters
C. L. Straight
D. V. Peabody
Stafford Rogers
Dean Richmond
Joseph Marrow
G. W. Hibbitt
C. S. La Monte
William F. Kerber

1919

T. F. Carroll
G. R. Daniels
E. C. McDonald
Lowell Longnecker
W. S. Wilmer
T. M. Magruder
F. G. Holtkamp
C. H. Groene
E. S. Buckley
R. N. Speckman
C. E. Clough
Walter Sapp
David Markley
Edward Merkle

1920

Burt O. Lyman
Robert S. Palmer
Freeman L. Guerin
Raymond McNamara
Harold Collins
Allen I. Pretzman

Top Row—Metcalf, Hagey, Wilcox, Brown, Tussing, Reed, Neer.

Second Row—Stevens, Miller, Aulstadt, Moore, Hosher, Stokes, Proctor.

Bottom Row—Cummings, Abbot, Defenbaugh, Gilmore, Maize, Nudd, McNamar.

Sigma Nu

Founded at Virginia Military Institute, 1869

Colors—Black, White and Gold Flower—White Rose

76 Chapters

BETA NU CHAPTER

Established, May 1, 1891

FRATRES IN FACULTATE

Francis W. Coker
Christopher E. Sherman
James Fullington
Dr. Ivor G. Clark

1917

Henry H. Metcalf
Delano Proctor
Galen Miller

1918

Frank K. Brown
Charles M. Cummings
Lawrence L. Moore
Lester C. Neer
J. Dale McNamar
Earl B. Tussing
Robert B. Reed
Lawrence E. Stevens
James W. Wilcox

1919

Myers A. Abbot
Gordon S. Gilmore
Howard C. Nudd
John L. Stokes
Whitney W. Maize
Dewight D. Defenbaugh
Clyde D. Alstadt
James A. Hegy

1920

C. F. Aten
B. Ludwig
W. H. Hamilton
R. Wieke
W. N. Luxon
E. Bishhoff
J. N. Dyer
R. Swoish
V. S. Lilly
C. Darby
R. Sherman
I. Isabelle
J. L. Wood
P. Wright

Top Row—Dyer.

Second Row—Fritz, Hoyt, Solether, Mercer, Dunkel, Edwards, Seyler.

Third Row—Park, Knight, Lowary, Weigand, Firestone, Orr, Smith.

Fourth Row—Long, Linch, Sprague, Palmer, Lang, Hull, Pearson.

Fifth Row—Eaton, Mills, Thomas, Nye, Shaffer, Kelly, Brobeck.

Bottom Row—Hartford, Shaw, Oberlin, Harshberger, Snavely, French, De Vor.

Alpha Tau Omega

Founded at Virginia Military Institute, 1865

COLORS—Sky Blue and Old Gold FLOWER—White Tea Rose

73 Chapters

1932 Waldeck Avenue

OHIO BETA OMEGA CHAPTER

Established, 1892

FRATRES IN FACULTATE

L. W. St. John
L. E. Wolfe
Samuel E. Rasor
George W. Rightmire
I. B. Harris

1917

Paul Edwards
Howard Dunkel
Addis Hull
Edwin Fritz
Ruskin Dyer
Arden Knight
Louis Orr
Harry Solether
Carl Lowary
Ray Hoyt

1918

Russell Long
Wilbur Mouch
Edwin Wiegand
Joseph Park
Gaylord Mercer
Hiram Firestone
Maurice Smith

1919

Byron Shaffer
Ray Palmer
Charles Sprague
Alfred Lang
Frederick Harshberger
Hobart Seyler
Oscar Eaton
William Linch

1920

George Nye
Francis Shaw
Frank Hartford
Richard Mills
George Brobeck
Don Thomas
Frank Kelley
Eugene Devor
Arthur French
Orrin Snavely
Frank Oberlin
Marcellus Pearson

Top Row—F. G. Sorensen, Scarff, D. S. Evans, Kennedy, Davies, Whitehouse, Irvine.

Second Row—Fuller, Buhrman, Bolen, Carlson, Swaim, Helbig, Dorer.

Third Row—S. G. Sorensen, Gardner, Miller, Van Dyne, Reed, Droege, Bringardner.

Bottom Row—La Boiteaux, Masterson, Steinhilber, Daughters.

Sigma Alpha Epsilon

Founded at the University of Alabama, 1856

COLORS—Purple and Gold FLOWER—Violet

84 Chapters

1934 Indianola Avenu

OHIO THETA CHAPTER

Established, June 3, 1892

FRATRES IN FACULTATE

Fonsa A. Lambert
Carl E. Steeb
Karl D. Swartzel
Eugene F. McCampbell

1917

Harry O. Buhrman
Elmer J. Helbig
Frank G. Sorensen
James E. Masterson
J. Wallace Kennedy
D. Stuart Evans
Howard N. Scarff
Joseph Summers
C. Luther Swaim

1918

C. Wesley Bolen
Paul F. Droege
Steen G. Sorensen
*Robert S. Miller
Kelly Van Dyne
Dan H. Davies
William R. Irvine
Frank E. Whitehouse

1919

Jack La Boiteaux
C. Arthur Carlson
Walter F. Dorer
William L. Gardner
Edwin W. Bringardner
Charles G. Daughters
Mark A. Fuller
James W. Reed
Maurice E. Steinhilber

1920

Charles H. Churchill
Lamont F. Hoffman
Roland N. Kennedy
Clarence H. Long
Merle T. Orr
Harold Wiper
John M. Dickey
Ernest Y. Johnson
August F. Kirsten
Luke E. Miller
Harold G. Paul
Aaron P. Wollam

**Deceased.*

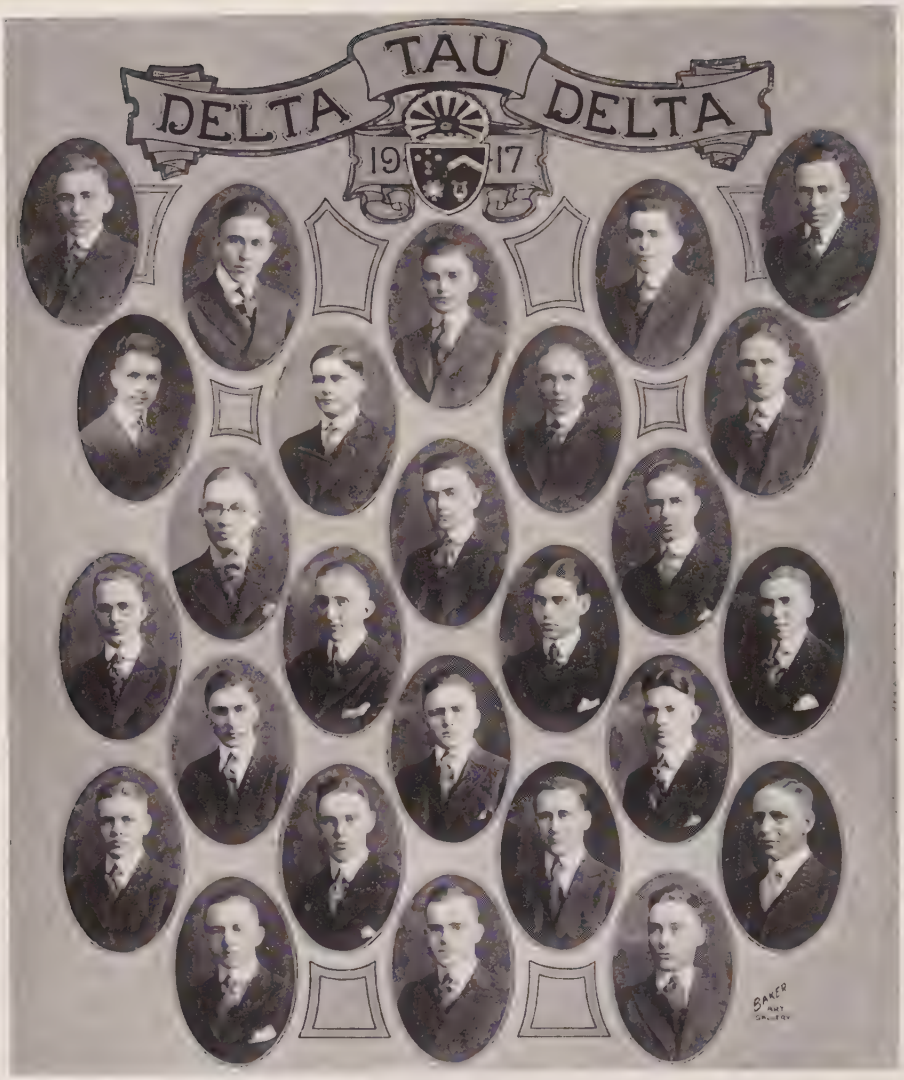

Top Row—Day, Dougherty, Haymes, Coulson, Porter

Second Row—Funk, Rankin, Digel, McDormann.

Third Row—Fallon, B. D. Raine, Wardwell.

Fourth Row—Budd, Arnold, Bailey, Williams.

Fifth Row—Knell, R. O. Raine, Pittenger.

Sixth Row—Campbell, Kelley, Martin, Dustman.

Bottom Row—Brown, Geib, Griffith.

Delta Tau Delta

Founded at Bethany College, 1859

COLORS—Purple, White and Gold FLOWER—Pansy

60 Chapters

BETA PHI CHAPTER

Established, 1894

FRATRES IN FACULTATE

Walter Peirce
George M. McClure
Paul B. Sears
Ross C. Burns
George W. Eckelberry
Claude P. McNeil

1917

Burton D. Raine
Karl S. Day
Allen R. Rankin
Robert K. Porter
Harry E. Haymes
William A. Dougherty
Otto A. Digel

1918

D. Ford Bailey
Doyan P. Wardwell
Lawrence F. McDormann
Rodney W. Allen
Emerson V. Arnold
Carl F. Funk
Roger E. Williams
Ralph S. Fallon
W. Henri Coulson

1919

Maltbie S. Brown
Edmund S. Budd
A. Forde Martin
Kenyon S. Campbell
Riechmann P. Knell
Richard O. Raine
William O. Griffith
Wallace B. Bowman
T. Tracy Pittenger
George T. Dustman
James L. Kelley
Arleigh L. Geib

1920

Paul G. Eckelberry
Curtis Teegardin
Irving H. Whiting
Gene Rea
David T. Buchanan
Donald M. Lamb
A. James Griffith
Clayton C. Bull
Charles Barnard
Harold M. Lynn
William P. Fallon
J. Mitchell McIntyre
Dean M. Arnold
Percival B. Rogers
Harold J. Smithheisler

Top Row—Zarobsky, Means, Fergus, Brant, Parker, Cooperrider, Quigley.

Second Row—Wells, M. Kemery, Smith, A. Hoskins, C. Kemery, Yoerger, Hale.

Third Row—Miller, Elleman, Hoult, Gillespie, Foote, Willaman, D. Hoskins.

Fourth Row—McKee, Bare, Beightler, Snively, Houston, Macy, Holl.

Bottom Row—Rodewald, Hirsch, Allgower, Hays, Cover, Wallace, Powers.

Kappa Sigma

Founded at University of Virginia, 1867

Colors—Red, Green and White

84 Chapters

ALPHA SIGMA CHAPTER
Established March, 1895

FRATRES IN FACULTATE

Francis L. Landacre
Dr. J. W. Means
D. N. Postlewaite
Clarence D. Laylin
Dr. H. J. Means
Dr. L. M. Lisle
Dr. L. V. Zartman
Carl C. Curran
John F. Lyman
Vernon H. Davis

1917

Arthur M. Brant
Corwin A. Fergus
Clarence E. Bailey
Rollin L. Quigley
Alfred H. Whittaker
Russel G. Means
Everett B. Parker

1918

Charles T. Cooperrider
Paul H. Elleman
Allen H. Hoskins
Ivan F. Zarobsky
Encil W. Holl
George T. McDowell
Howard D. Waters
B. Clair Wells
Walter A. Yoerger
Malcolm E. De Miller

1919

Donald S. Beightler
Raymond W. Miller
Philip M. Foote
Donald J. Hoskins
Marvin E. Kemery
Charles Earle Snively
John H. Houston

PLEDGES

John W. Hoult
Raymond D. Wallace
Pierre D. Hale
Clyde N. Kemery
Emerson Gillespie
Ben K. Bare
Robert Hirsch
Frank R. Willaman
George G. Powers
Wilbur C. Fish
Edgar W. Allgower
William E. Macy
Charles W. Rodawald
Robert R. Hays
Franklin H. Cover
Carl Smith
Adam R. Duff
Anthony W. McKee

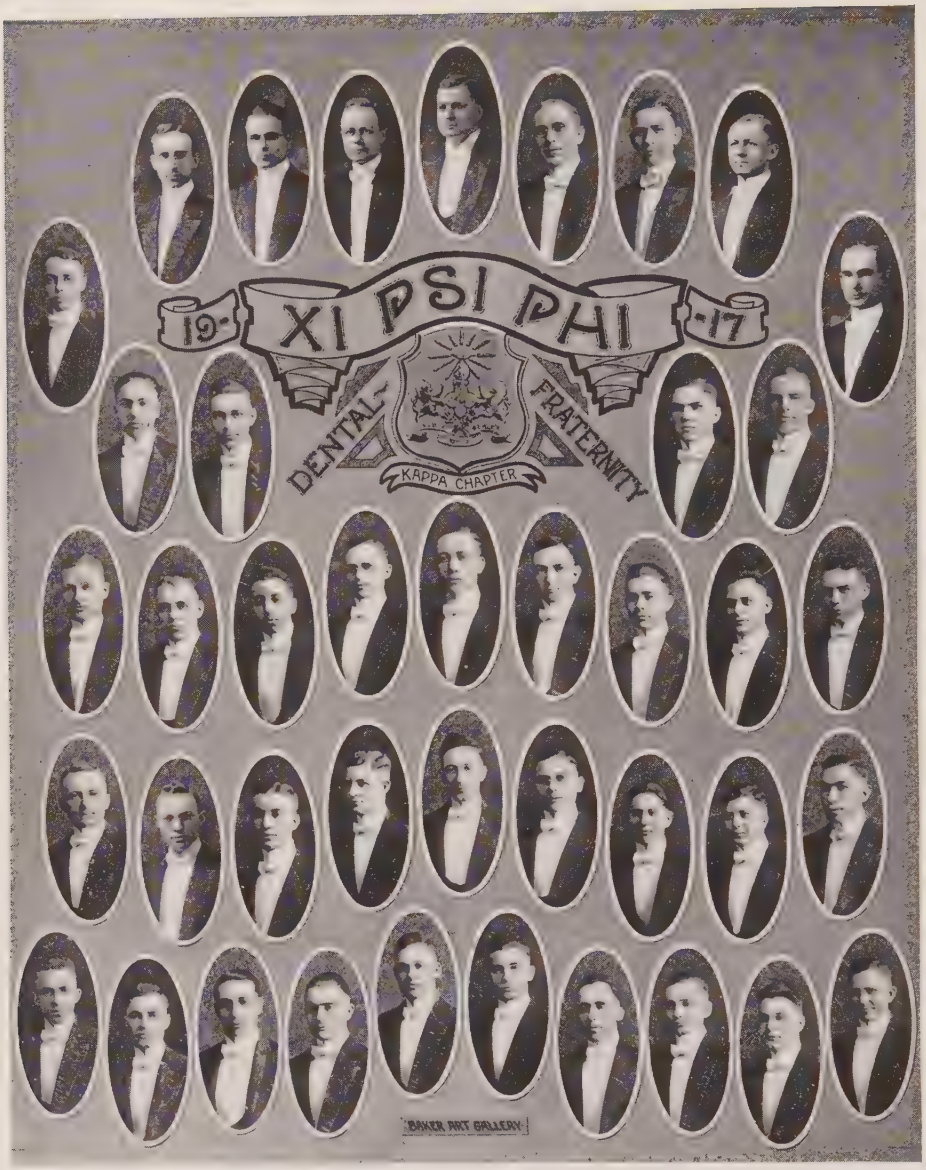

Top Row—Dr. Strosnider, Dr. Reif, Dr. Hebble, Dr. Bush, Dr. Brown, Dr. Jones, Dr. Means.

Second Row—Alban, Wagner, Schoeneweiss, Sarchet, Steer, Burgoon.

Third Row—McCroba, Pinkerton, Beatty, Herbert, Rose, J. H. Jones, Rasor, Routzong, Russel.

Fourth Row—I. E. Jones, Lupton, Bennet, Claypool, Knoderer, Kishler, King, Gromme, Lowry.

Fifth Row—Clugh, H. H. Douglas, Cope, E. D. Douglas, Gaut, Early, Carrol, Dull, Coffman, Caldwell.

Xi Psi Phi

Founded at University of Michigan, 1889

Colors—Lavender and Cream Flower—Red Rose (American Beauty)

26 Chapters

KAPPA CHAPTER

Established, March, 1897

FRATRES IN FACULTATE

C. H. Hebble
J. W. Means
C. W. Strosnider
E. G. Jones
L. E. Reif
H. C. Brown

1917

H. J. Burgoon
I. E. Jones
W. E. Schoeneweiss
W. A. Knoderer
E. J. Gromme
V. G. Grant
A. C. Heibert
R. M. Cope
J. H. Jones
W. B. Caldwell
W. A. Rose
J. O. Steer
H. T. Coffman
E. D. Lowry
B. McCroba
W. S. Early
L. L. Dull

1918

F. C. Claypool
C. E. Beatty
A. N. Kishler
C. E. Rasor
H. H. Douglas
R. B. Clugh
A. E. Sarchet
C. N. Routzong
E. D. Douglas
R. H. Pinkerton
M. W. King
R. J. Bennet
J. F. Carrol
H. A. Wagner

1919

R. E. Russel
J. C. Lupton
D. E. Alban

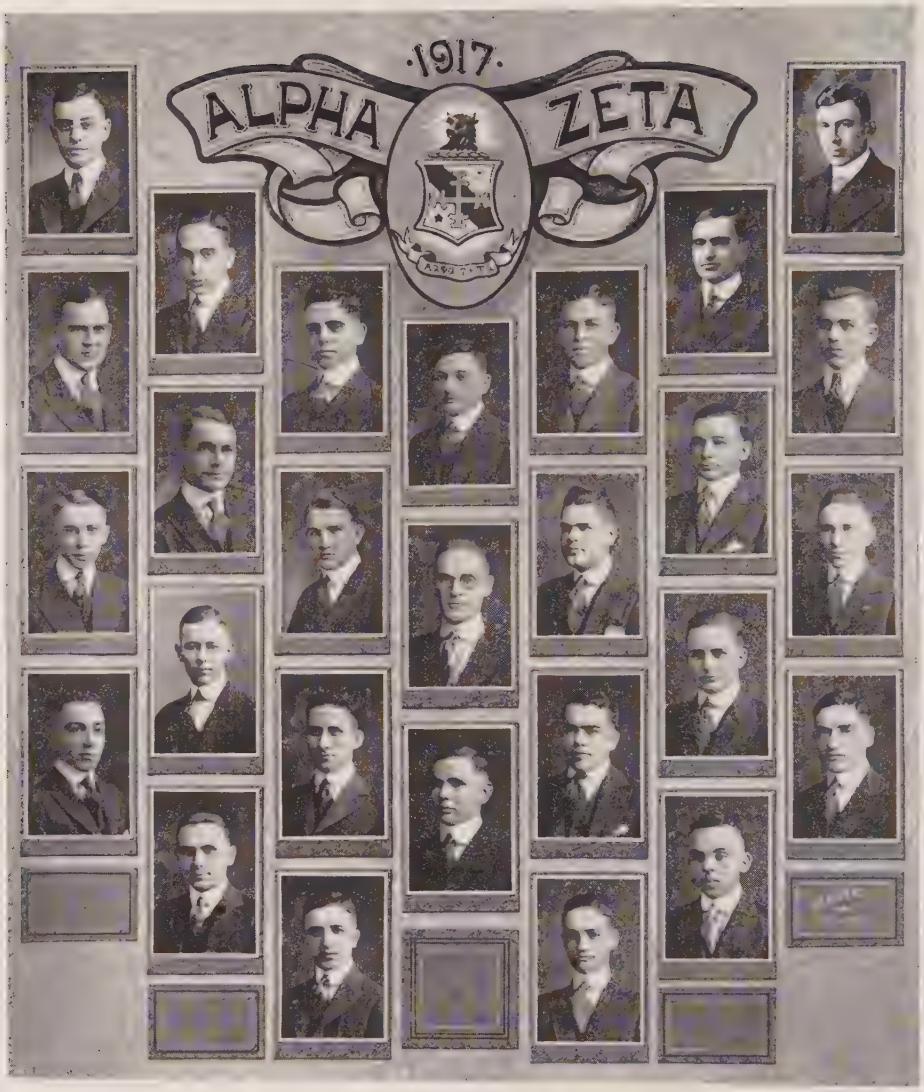

Top Row—Palmer, Stratton, Schaffner, Marshall, Seif, Gowdy, Lapp.
Second Row—Lowe, Billman, Dreyer, Baker, Coe, Wyant, Feller.
Third Row—Edinger, Jobe, Huber, Hammond, Richardson, Clark, Lang.
Bottom Row—Price, Joest, Kennedy, Selby, Woodward, Bailey.

Alpha Zeta

Founded at Ohio State University, 1897

Colors—Mode and Sky Blue

67 West Tenth Avenue

TOWNSHEND CHAPTER

FRATRES IN FACULTATE

Joel S. Coffey
C. A. Weigel
Vernon H. Davis
F. S. Jacoby
H. C. Ramsower
R. B. Cruickshank
D. J. Kays
W. H. Palmer
T. G. Phillips
Howard M. Call
John I. Falconer
J. F. Barker
C. S. Plumb
Clark S. Wheeler
Herbert Osborn
E. C. Sleeth
J. F. Lyman
George B. Crane
Firman E. Bear
M. A. Bachtell
Oscar Erf
Alfred Vivian
J. E. McClintock
P. B. Potter
W. C. Mills
D. D. Hughes
G. N. Dagger

GRADUATE

H. W. Palmer
E. N. Fergus
W. H. Lapp

1917

Robert Billman
John W. Stratton
Carl C. Lowe
Walter D. Feller
Ralph D. Seif
Virgil O. Dreyer
Herbert B. Marshall
Dana G. Coe
Allen L. Baker
William H. Gowdy
John E. Schaffner

1918

Delmer C. Jobe
Arthur S. Clark
Lawrence L. Huber
Wallace L. Hammond
Melvin E. Wyant
Marion V. Bailey
Arthur T. Edinger
Chauncey P. Lang
Ralph Richardson

1919

Sanford G. Price
Hugh G. Selby
William C. Joest
Reed L. Kennedy
Karl T. Woodward

1920

Wendell P. Miller
Bashford W. Reading
Fred A. Schulz
Claude T. Slipher

Top Row—Gowdy, Higgins, Semans, Apel.
Second Row—Denzer, Berry, Titus, Smith.
Third Row—Auld, Sharp, Kaufman, Eyman.
Fourth Row—Babbington, Billman, Myers, Hedrick.
Fifth Row—Fulk, Coblentz, Hartupee, Brown.
Sixth Row—Floyd, C. W. Moore, Powers, Hart.
Seventh Row—D. B. Moore, Rock, Walton, Ream.
Eighth Row—Hawkins, Black, Wetzel, Dickey.
Ninth Row—Park, Merrill, Williams, Wilson.
Tenth Row—Heibertshausen, Brehm, Leuthner, Stamp.
Bottom Row—Buddenhagen, Cook, Vosper, Hoover.

Psi Omega

DENTAL

Founded at Baltimore College of Dentistry, 1891

COLORS—Blue and White FLOWER—White Rose

PSI CHAPTER

Established, December, 1901

FRATRES IN FACULTATE

Dr. Harry M. Semans
Dr. D. P. Snyder
Dr. O. O. Mobberly
Dr. E. W. Martindale
Dr. H. M. Shumway
Dr. W. C. Graham
Dr. R. W. Wiltberger
Dr. H. V. Cottrell
Dr. I. A. Bottenhorn
Dr. F. C. Starr

MEMBERS

O. Apel
R. W. Heibertshausen
E. N. Cook
W. D. Williams
L. V. Walton
E. P. Buddenhagen
H. V. Denzer
P. A. Floyd
R. Higgins
P. D. Black
H. J. Dickey
C. W. Moore
H. W. Babbington
F. Auld
D. M. Leuthner
H. L. Coblentz
W. E. Brehm
A. A. Hartupe
G. A. Wilson
H. B. Eyman
W. O. Semans
G. D. Hawkins
P. Hedrick
R. H. Wetzel
E. J. Billman
R. P. Merrill
E. N. Gowdy
L. H. Kauffman
D. B. Moore
C. F. Berry
I. F. Fulk
H. M. Sharp
E. R. Myers
T. J. Smith
T. W. Ream
L. E. Hart
E. D. Vosper
F. E. Stamp
V. Park
J. Powers
R. M. Titus
R. E. Rock
N. S. Hoover
H. F. Brown

Delta Chi

Top Row—Walter Orr, E. Allen Silbaugh, Donald H. Davis, Donald Brown, Earl R. Crawford, Arlan R. Thorley.

Second Row—Orville C. Hensel, Lester A. Lear, Clarence A. Horton, Leo W. Bayles, Barton Griffith, Jr., Walter H. Pomerene, Frank H. Huffman.

Bottom Row—Warner M. Pomerene, John W. Bricker, Rodney W. Willits, Ralph W. Laughlin, David W. Putnam, Harper H. Muff.

Delta Chi

Founded at Cornell, October 13, 1890

Colors—Red and Buff Flower—White Carnation

23 Chapters

1999 Iuka Avenue

OHIO STATE CHAPTER

Established, 1902

FRATER IN FACULTATE

George Rightmire

1917

Ralph W. Laughlin
Dudley M. Maxon
Warner M. Pomerene
Donald H. Davis
Orville C. Hensel
Walter H. Pomerene
J. Donald Myer

1918

John W. Bricker
E. Allen Silbaugh
Harper D. Muff
Arlan R. Thorley
Leo W. Bayles
David W. Putnam
Alwyn O. Innis
Frank H. Hoffman
Barton Griffith, Jr.
Rodney W. Willets

1919

Walter A. Orr
Clarence A. Horton
Lester A. Lear
Donald E. Brown
Earl R. Crawford
John A. Wilson

PLEDGES

Bryan Heise
Harold S. Miller
George C. Sturgeon
H. Kenneth Muff
Walter A. Church
Ralph H. Wheeler
Clark R. Draper
Harold Headley
William H. Yost
Mark A. Moore

Alpha Kappa Kappa

Top Row—M. E. Scott, E. W. Huffer, W. J. Gorey, E. V. Arnold, G. E. Jones, D. H. Edwards, W. H. Teachnor, I. G. Allen, H. H. Stevens.

Second Row—P. R. Ensign, C. F. Brunk, C. J. Burns, R. E. Krigbaum, G. E. Barber, D. M. Harlor, V. E. Sheetz, J. C. Bowman, D. G. Ralston, J. M. Griffith.

Bottom Row—C. C. Webb, A. P. Hancuff, P. C. Keller, L. V. Bates, O. C. McDowell, G. K. Butt, R. H. Zemer, C. J. Roach, C. D. Paden, R. H. Markwith, W. W. Beck.

Alpha Kappa Kappa

Founded at Dartmouth College, 1888

Colors—Olive Green and White Flower—Red Carnation

43 Chapters

796 Neil Avenue
PI CHAPTER
Established, 1902

FRATRES IN FACULTATE

Dr. J. H. J. Upham
Dr. J. H. Warren
Dr. H. O. Bratton
Dr. I. B. Harris
Dr. H. G. Beatty
Dr. F. F. Fletcher
Dr. P. J. Reel
Dr. R. J. Seymour
Dr. H. J. Means
Dr. R. A. Ramsey

1917

Paul C. Keller
Roll H. Markwith
Charles D. Paden
Gail K. Butt
Lloyd V. Bates
Alfred H. Whittaker
Walter W. Beck
A. Paul Hancuff
Charles J. Roach
Ralph H. Zemer
Orrin C. McDowell

1918

Donald G. Ralston
John C. Bowman
Clifford F. Brunk
Virgil E. Sheetz
Donald M. Harlor
Ira G. Allen
Earl W. Huffer
Carol C. Webb

1919

Wells H. Teachnor
Roy E. Krigbaum
Donald H. Edwards
William J. Gorey
Clarence J. Burns
Joseph M. Griffith
Harold H. Stevens

1920

Paul R. Ensign
Emerson V. Arnold
Merle E. Scott
Glenn E. Barber
Earl G. Jones
Howard Holmes

Delta Upsilon

Top Row—Baker, Flower, Beebe, Reeb, Turner, Hastings.

Second Row—Beery, P. B. Davies, Barnes, Herr, Donaldson, Roller, P. M. Smith, McIlyar.

Third Row—H. J. Courtney, Robinson, Gronemeyer, Ewart, Kunning, D. G. Brown, Alexander, Frambes, Yerges.

Bottom Row—Rosch, H. G. Courtney, Karch, Lapp, Babb, L. M. Brown, Smallwood, Ingraham, Curran, M. B. Smith.

Delta Upsilon

Founded at Williams College, 1834

Colors—Old Gold and Sapphire Blue Flower—Carnation

34 Chapters

OHIO STATE CHAPTER

Established, 1904

FRATRES IN FACULTATE

Edgar S. Ingraham
Earl Wiley
Clarence Perkins
F. E. Harris
Wallace L. Elden
Carl G. Getz

1917

Milo B. Smith
Harry E. Rosch
Robert B. Smallwood
Lincoln M. Brown
Forrest W. Ingraham
Harry R. Lapp

1918

Rexford N. Babb
Kennyth L. Ewart
D. Grant Brown
Duane E. Roller
Glen H. Alexander
Karl Gronemeyer
William K. McIlyar
Robert H. Karch
William E. Curran
G. Stark Frambes
Paul M. Smith
Howard G. Courtney
Harry Robinson
Harold J. Courtney
Howard F. Yerges
Chester Kunning
Kenneth M. Beery

1919

Richard E. Baker
Ralph W. Barnes
Harold E. Reeb
Clayton R. Anderson
Paul B. Davies
Walter S. Beebe
Maynard M. Donaldson
James T. Flower, Jr.
Richard F. Herr
Donner P. Hastings
Irwin Turner

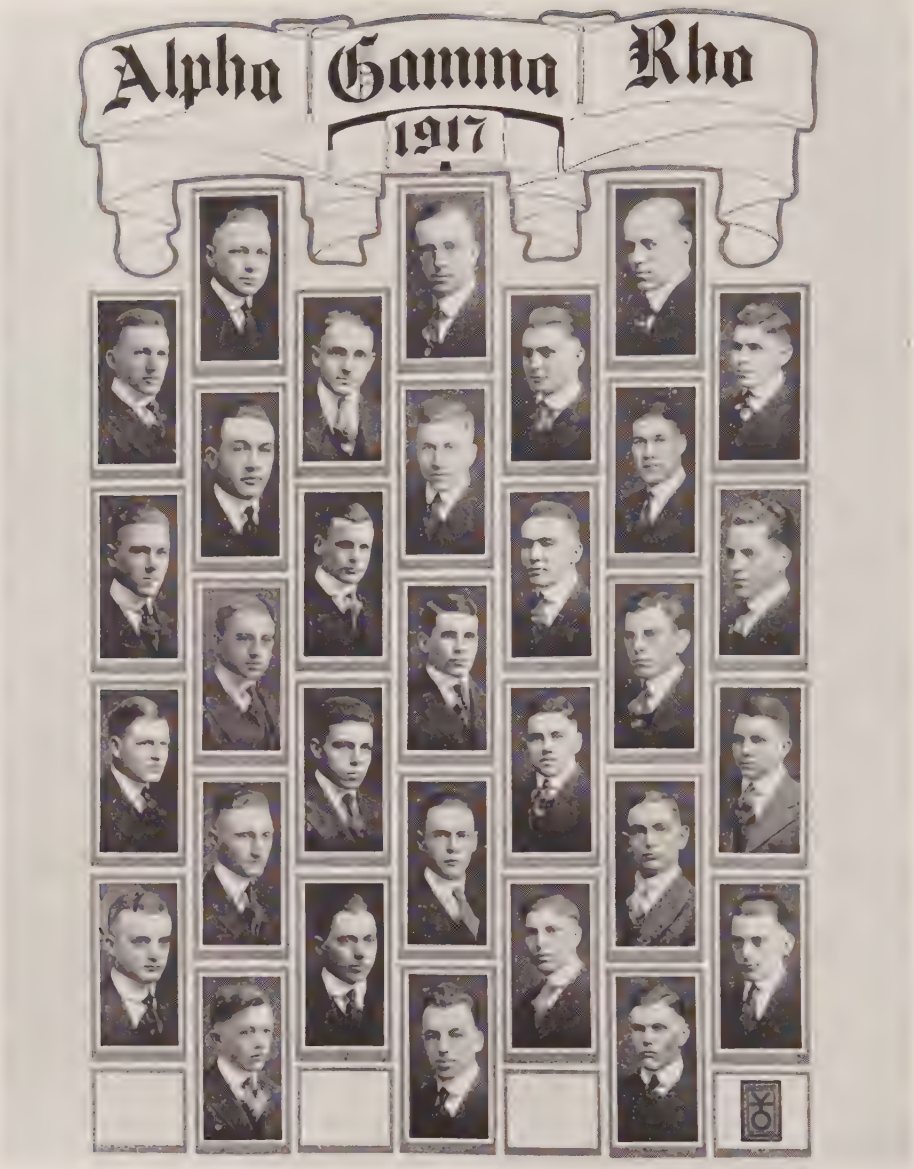

Top Row—Penfound, H. H. Smith, Hussey, Patrick, Wiegand, Zink, Warner.

Second Row—Wood, Hambleton, Roth, White, Arthur, R. Smith, Cook.

Third Row—Dempsey, Thwing, Earley, Bazler, Drake, Dixon, Barr.

Fourth Row—Eidson, Shoup, Doddridge, M. C. Johnson, MacDonald, Tribby, Fouser.

Bottom Row—Wallace, Hooper, E. L. Johnson.

Alpha Gamma Rho

Founded at Ohio State University, 1904

COLORS—Green and Gold FLOWER—Pink Carnation

12 Chapters

1979 Iuka Avenue

BETA CHAPTER

FRATRES IN FACULTATE

T. C. Stone G. M. McClure

1917

G. S. Zink
J. I. Hambleton
R. W. Smith
D. B. Hussey
H. F. Wood
W. B. Hooper
H. F. Thwing
T. J. H. Wiegand
Griff Eidson
J. E. Fouser

1918

E. L. Johnson
R. L. Bazler
R. J. Doddridge
F. W. Ferfound
P. C. Warner
W. W. Patrick
P. W. White
G. E. Trisler
Brant Earley

1919

A. W. Barr
T. G. Cook
F. C. Roth
G. B. Arthur
M. C. Johnson
D. O. Shoup
H. M. Dixon
D. C. Drake
R. A. Dempsey
C. A. MacDonald

PLEDGES

J. H. West
K. M. Allen
Noland Morris
J. R. McAnall
W. F. Patton
W. K. Kennedy
Paul Kuenzli
R. S. Strachan
Rodney Ross
R. H. Baldwin
S. R. Gibson
C. L. Hunter
Lewis Windle
M. C. Pottenger
H. E. Schroeder
S. A. Porter
W. T. Dressel
W. G. Penry

Top Row—Lees, Rose, E. L. Fox, Studler-Banderet, W. L. Fox, Thomas.

Second Row—Cole, Coffey, Owens, Schlegel, Stone, Peck.

Third Row—Reed, Schaefer, Flickinger, Nicholson, Smith, Roberts.

Fourth Row—Fasig, Cross, Banks, Coppess, Rubrecht.

Bottom Row—Stamm, Oberst.

Acacia

MASONIC

Founded at University of Michigan, 1904

COLORS—Black and Old Rose FLOWER—Richmond Rose

25 Chapters

OHIO CHAPTER

1835 Indianola Avenue

Established, March 24, 1906

FRATRES IN FACULTATE

E. F. Coddington
Norman W. Scherer
Tom C. Stone
John N. Shoemaker
Charles S. Plumb
C. I. Reed
B. A. Eisenlohr
C. O. Ruggles
H. C. Ohlson
W. E. Hanger
Arthur S. Watts
Carl M. Senn
W. J. Means
W. D. Turnbull
Joel S. Coffey

GRADUATE

Chester M. Rose

1917

Benjamin S. Cole
Paul G. Nicholson
Errol L. Fox
W. L. Fox
Joseph Thomas
W. G. Owens
Leo G. Schlegel
Raymond R. Peck
Rene 'R Studler-Banderet
Wesley H. Lees

1918

L. C. Flickinger
Edgar W. Fassig
Philip Cross
Harley E. Banks
I. I. Stanim
Ernest F. Schaefer
Paul F. Reed

1919

Clair R. Oberst
G. V. Smith
R. S. Coppess

PLEDGES

L. K. Roberts
Homer L. Rubrecht

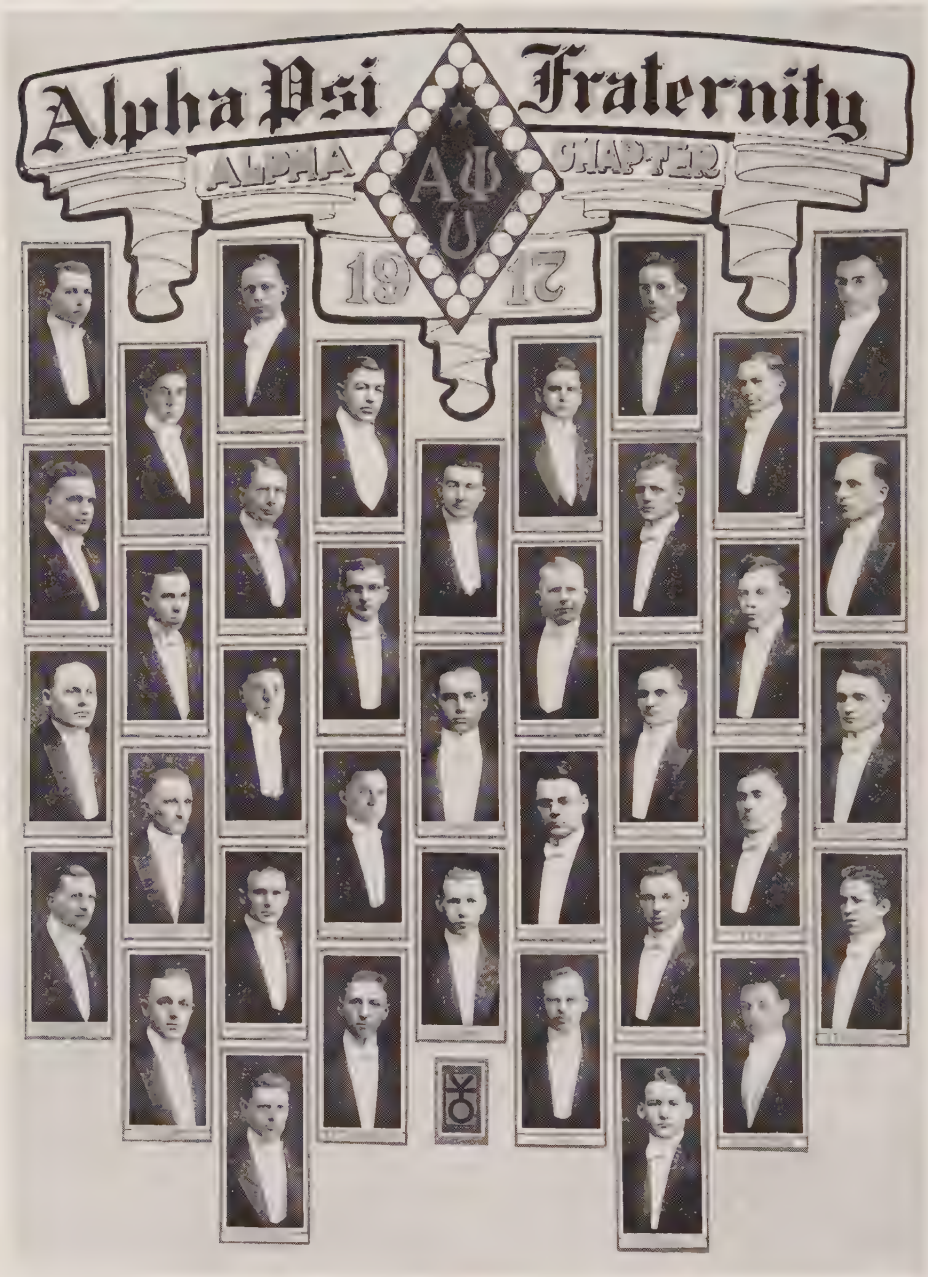
Alpha Psi Fraternity
ALPHA CHAPTER
ΑΨΩ
1917

Alpha Psi

Founded at Ohio State University, December, 1906

FLOWER—Red Carnation COLORS—Red and Gold

207 West Eighth Avenue

ALPHA CHAPTER

HONORARY MEMBERS

David S. White
Oscar V. Brumley
Septimus Sisson
Albert G. G. Richardson
John N. Shoemaker

FRATRES IN FACULTATE

Fonsa A. Lambert
James H. Snook
Russel E. Rebrassier

1917

John J. Ash
Raymond J. King
Ben K. Bjornson
Clarence B. Lord
William C. Coleman
Fred Low
Charles J. Cossairt
James E. Masterson
James E. Edwards
Vego Mikkelson
Edward M. Fitzgerald
Maurice W. Neidigh
Curtis L. Fry
Delano L. Proctor
John M. Gavin
Wayne C. Reed
Oscar V. Gunning
Samuel J. Schilling
Ernest E. Hatton
Harold F. Schreck
Ralph A. Hendershott
Nelson E. Southard
Oscar I. Holloway
John K. Sullivan
Gordon B. Huse
Henry G. Wickes

1918

Orris I. Catlin
Lester C. Neer
Raymond E. Lubbehusen
Harry P. Roberts
Harry Stolpestad

1919

Hoy J. Bird
John L. Oatley
John Jackman
Cecil F. Shook
Malcolm I. McCampbell
Elvadore R. Snedden

1920

James B. Ashcraft
Charles L. Morgan
Ramon C. Downing
Carl G. Nouse
Clinton F. Kilbury
Virgil W. Routzong
Dan E. Wilcox
Victor H. Smith
Richard S. Cooley

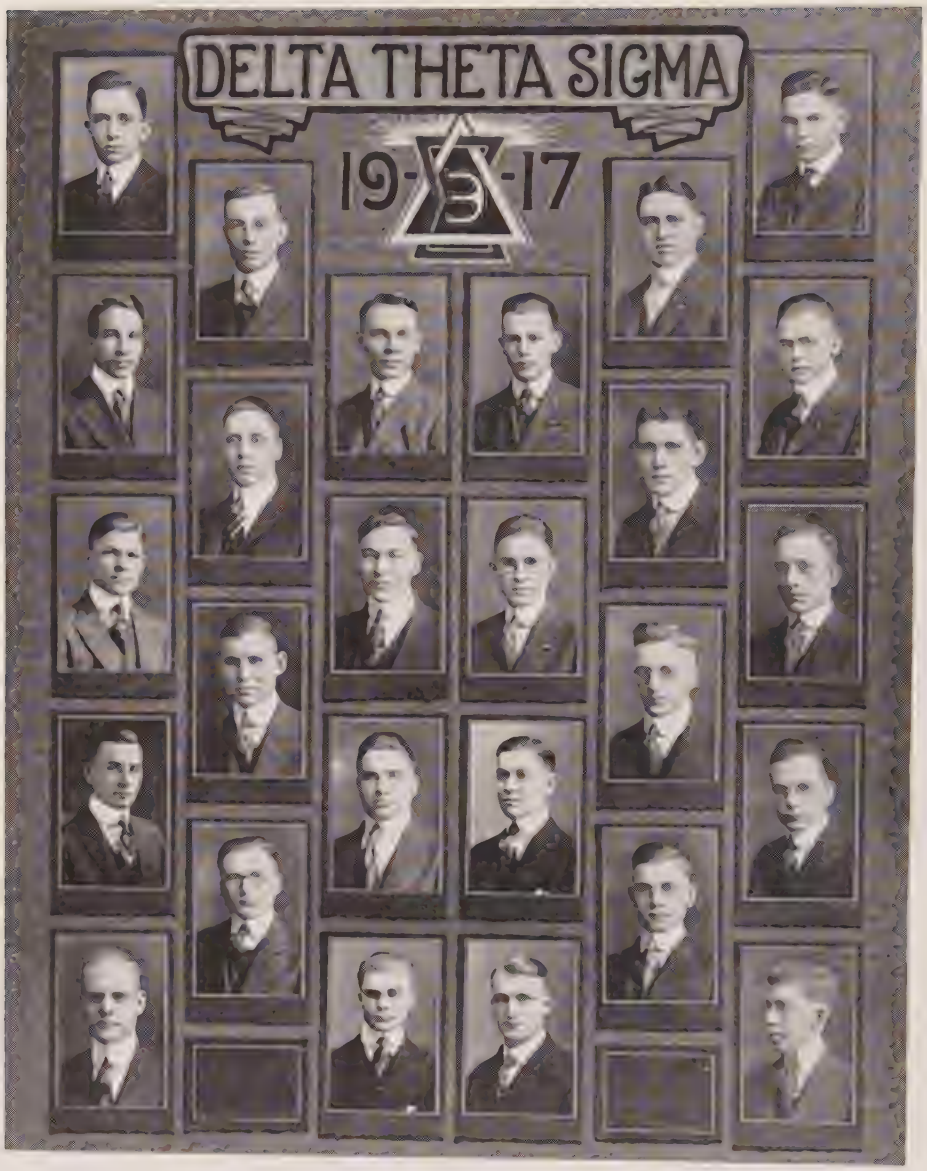

Top Row—Bradley, Cassell, Coe, Crehore, Ford, Dutton.
Second Row—Kidd, Jump, Pence, Long, McQuilkin, Kreitler.
Third Row—Raymond, Miller, Rule, Skelley, Otting, Markin.
Fourth Row—Smoots, Sawyer, Wenner, Todd, Tyler, Ruetenik.
Bottom Row—Van Meter, Thornley.

Delta Theta Sigma

AGRICULTURAL

Founded at Ohio State University, 1906

COLORS—Buff and Brown FLOWER—White Carnation

Alpha Chapter

FRATRES IN FACULTATE

W. E. Hanger
F. J. Salter
R. B. Stoltz
J. W. Wuichet
V. C. Smith
O. M. Johnson

1917

G. L. Cassell
Luman Tyler
C. E. Dutton
R. A. Van Meter
J. A. Cross
G. K. Rule
P. G. Bradley

1918

G. W. Miller
G. F. Jump
C. C. Wenner
L. W. Basinger
F. E. Todd
B. Otting
G. J. Ford
H. N. Thorniley
M. F. McQuilkin
F. M. Long
J. M. Sawyer
W. C. Skelly
R. H. Crehore

1919

E. R. Raymond
G. E. Coe
H. M. Kidd
H. J. Ruetenik
E. D. Markin

1920

G. W. Kreitler
W. H. Lohrey
H. H. Unger
U. C. Roush

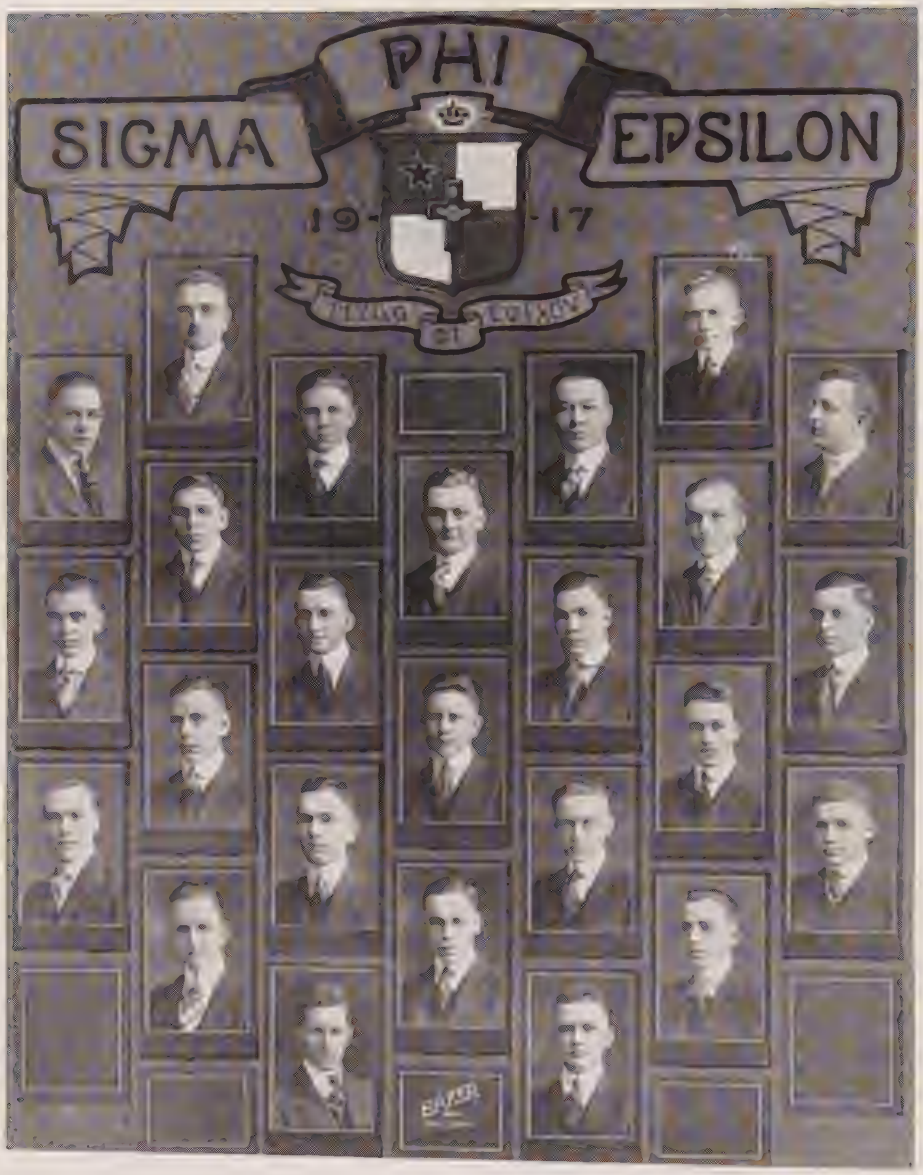

Top Row—Reese, Brown, Smith, McFall, Thompson, Brewer, Holliday.

Second Row—Minshall, Krieger, Wiggins, Snyder, Wolfe, Keener, Zimmerman.

Third Row—Collins, Theobold, Rheinfrank, Oberman, Rardin, R. V. Jones, Wilkinson.

Bottom Row—J. Jones, Shaw, Parr, Unkrich.

Sigma Phi Epsilon

Founded at Richmond College, 1900

Colors—Purple and Red Flowers—Violets and American Beauties

43 Chapters

249 Sixteenth Avenue

OHIO GAMMA CHAPTER

Established, January 31, 1908

FRATER IN FACULTATE

James H. Snook

1917

John W. McFall
Harry H. Thompson
Arthur S. Brewer
Clovis K. Holliday
Maynard O. Brown
Ernest O. Smith

1918

William M. Reese
Arthur C. Rheinfrank
Erwin F. Theobald
K. Brice Wiggins

1919

J. Cloyd Snyder
Fred L. Minshall
Edwin R. Keener
Leo W. Zimmerman
Louis F. Rinehart
Reno V. Jones
Walter M. Krieger
William C. Rardin
Francis J. Wolfe

1920

J. William Obermann
Wilbur J. Collins
Rhoderick R. Shaw
George H. Wilkinson
Carlton L. Meyer
Bryan Parr
Joseph R. Jones
Edwin A. Seifert
Donald W. Glenn
Frederick M. Weaver
Kenneth K. Koontz
Fred A. Reidenbach
Albert H. Sutphen
Lewis Unkrich
J. W. Flaig

Phi Delta Chi

Top Row—Stone, Pake, Gantt, Reed, Erbaugh, Keckler, Hillyer, Paar, Mauck, Groff.

Second Row—Yarnell, New, Hill, Foster, Koos, Blum, Shenefield, Williams, Gorrell, Dunkel, Bell.

Bottom Row—Royer, Duffee, Smith, Martindill, Aungst, Gibson, Deibel, S. L. Moore, Rudge, R. T. Moore.

Phi Delta Chi

PHARMACEUTICAL AND CHEMICAL

Founded at University of Michigan, 1883

Colors—Old Gold and Dregs of Wine Flower—Red Carnation

17 Chapters

319 West Ninth Avenue

XI CHAPTER

Established May 23, 1908

HONORARY MEMBERS

George B. Kauffman
Sidney A. Norton
W. E. Henderson
C. A. Dye
A. N. Thurston
C. E. Boord
J. A. Wilkinson

FRATRES IN FACULTATE

E. D. Davy
Azor Thurston

GRADUATE

K. F. Schmidt
W. G. Gaessler
J. C. Smith
F. E. Deeds

1917

C. E. Aungst
A. L. Duffee
E. H. Deibel
R. B. Gibson
R. T. Moore
S. L. Moore
Henry Rudge
D. R. Martindill
G. A. Royer

1918

F. C. Reed
E. K. Koos
P. H. Groff
John Yarnell
G. L. Erbaugh
F. I. Mauck
E. D. Stone
S. L. Shenefield
J. L. Paar
C. E. Pake
L. O. Gantt

1919

John Blum
E. E. Hillyer
F. J. Bell
W. H. Williams
C. E. Dunkel
J. O. Gorrell
M. M. Hill
R. B. Foster
A. D. New
C. C. Keckler

1920

C. G. Ulmschneider
F. H. Schob
L. F. Liebig
P. E. Todd
J. G. Gregorius

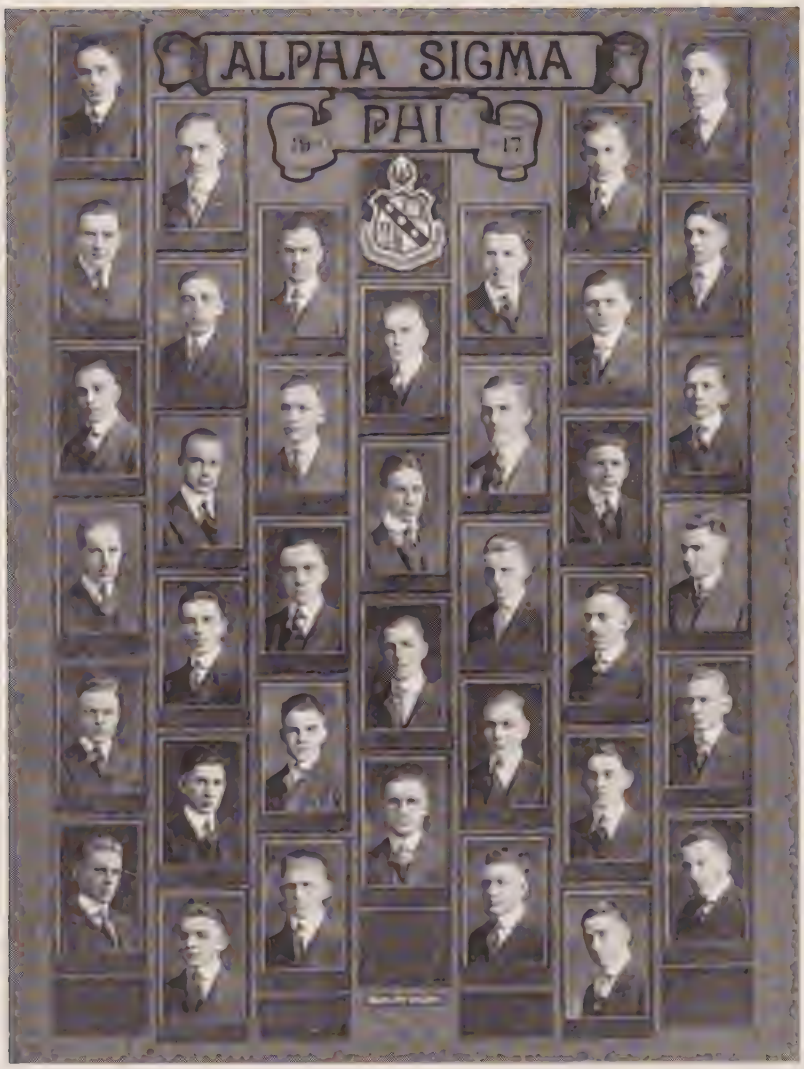

Top Row—Bloser, Achauer, Anderson, Bushey.

Second Row—Packer, Evans, Schreider, Herbert, Cunningham, Elford, Dudley.

Third Row—Sims, Annis, W. E. Pettit, Brownlee, Hart, Dumont, Wasson.

Fourth Row—Blair, M. W. Pettit, Mullay, Forse, Landes, Frank, Bricker.

Fifth Row—Yontz, Auch, J. C. Ryan, Sutter, Bower, Edwards, Keller.

Bottom Row—Gurney, C. J. Ryan, Nicklaus, Leonard, Williams, Campbell.

Alpha Sigma Phi

Founded at Yale, 1845

COLORS—Crimson and Stone FLOWER—Cardinal Rose

19 Chapters

ZETA CHAPTER

Established, 1908

FRATER IN FACULTATE

A. D. Taylor

GRADUATES

Russel S. Cunningham
James P. Schreider
Paul M. Herbert

1917

James L. Blue
Dorwin D. Sims
Galen F. Achauer
Roland H. Wasson
L. Monroe Bricker
Harold Elford
George L. Packer
Robert E. Bloser
Donald L. Dudley
Elwood N. Hart
Ralph L. Bushey
D. Luther Evans
Walter E. Pettit
E. Alban Edwards
Ralph H. Anderson

1918

LeRoy R. Frank
John G. Keller
Maurice L. Mullay
Arthur T. Leonard
Cornelius J. Ryan
James C. Ryan
David M. Auch
Murton L. Campbell
Claire A. Bower

1919

George D. Williams
Jay C. Forse
Russel K. Annis
Edwin G. Guerney
Warren B. Yontz
Julius F. Sutter
E. Carson Blair
William P. Dumont
William L. Brownlee
Harold R. Nicklaus
Melvin W. Pettit
Burdette J. Landes

1920

W. Roland Ford
William Beeghly
Stanley S. Stalter
Lee Taylor
David J. Bradley
George K. Cunningham
Ralph C. Driscoll
Ralph D. Roehm
Andrew J. Nemecek
James C. Wallin
Raymond E. Davis
Milburn D. Staples
John Schaub

Top Row—Barnes, Dodd.

Second Row—Foster, Gilchrist, Billingsley, Bulkley, Harmon.

Third Row—Jameson, Kessler, Shook, Routsong.

Bottom Row—Seddon, Slutes, Stokes, Smith, Wistner.

Sigma Pi

Founded at Vincennes University, 1897

COLORS—Lavender and White FLOWER—Yellow Orchid

11 Chapters

98 Fourteenth Avenue

GAMMA CHAPTER

Established, June, 1908

FRATRES IN FACULTATE

T. C. Stone

Louis Foley

1917

Fred W. Gilchrist
Dwight L. Barnes
Parke M. Stokes
Myron G. Shook
Brighton P. Slutes
Lawrence A. Bulkley

1918

Henry N. Foster
James H. Smith
Charles Seddon

1919

J. Fred Kessler
Harold G. Billingsley
Lawrence B. Jameson
Albert W. Wistner
E. Bentley Harmon
Paul Routsong
Charles M. Dodd

1920

James E. Parr
Fred Deckman
Lawrence Nutt
Lawrence N. Spencer
Edwin T. Cauffield
Donald Gilchrist
Harold Hissem

Top Row—Daus, Tappenden, Holman.
Second Row—Norton Wood
Third Row—Dirmeyer, Wise, Beeson.
Fourth Row—Evans, Lackamp
Bottom Row—Taber, Johnson.

Alpha Pi Upsilon

FORESTRY

Founded at Ohio State University, 1909

COLORS—Lincoln Green and Tan FLOWER—Red Rose

Aesculus Chapter

46 West Tenth Avenue

FRATRES IN FACULTATE

Norman W. Scherer
W. G. Stover
Louis Du Bois
Otto W. Pfleuger

1917

Thomas E. Holman
David L. Evans
Homer E. Wood
Fred W. Norton
Arthur A. Daus
Richard P. Tappenden

1918

Earl E. Dirmeyer
Lloyd W. Wise

1919

Dann O. Taber
Russell W. Beeson
Fred W. Johnson
Leo G. Lackamp

Top Row

McConnell, Douda, Hartpence, Moyer, Davis, Hufford.

Second Row

Simmons, Hites, Peel, King, Gilmore, Fleming.

Third Row

Borror, Trostel, Ziebold, Shotwell, Trace, Chambers.

Bottom Row

Gagne, Huston, Hamilton.

Alpha Chi Sigma

Founded at University of Wisconsin, 1902
COLORS—Chrome Yellow and Prussian Blue
FLOWER—Red Carnation
28 CHAPTERS

66 Eighteenth Avenue

LAMBDA CHAPTER
Established, April 10, 1910

FRATRES IN FACULTATE

William McPherson
Cecil E. Boord
William L. Evans
William E. Henderson
Dana J. Demorest

GRADUATES

D. R. Mellon
M. G. Mellon

1917

C. W. Davis
H. W. Douda
L. E. McConell
F. R. Hartpence
W. W. Randolph
G. H. Hufford

1918

E. O. King
J. C. Pecl
K. R. Shotwell
H. M. Simmons
J. D. Fleming
L. J. Troestel
T. A. Hites
D. A. Moyer
R. B. Gilmore
A. R. Trace
W. O. Ziebold

1919

E. R. Chambers
R. F. Hamilton
H. C. Huston
J. V. Gagne

1920

J. G. Phillips

Top Row—C. A. Campbell, Goodnight, McDermott, Luke, Jefferson, Scheuneman, McTomany.

Second Row—Rodebaugh, Sauer, Orth, Blake, Licht, Newell, Leidigh.

Third Row—Q. A. Campbell, Markel, Van Horn, Fleming, Williams, Greene, Bauder.

Fourth Row—Hale, Brown, Christman, Waugh, Shoemaker, Skardon, Nolan.

Bottom Row—Anderson, Troutman.

Triangle

CIVIL ENGINEERING

Founded at University of Illinois, 1905

Colors—Old Gold and Gray

4 Chapters

OHIO STATE CHAPTER

76 Eighteenth Avenue

FRATRES IN FACULTATE

C. E. Sherman
C. T. Morris
G. F. Schlesinger
Wilheim Neilson

1917

J. R. McDermott
J. B. McTamany
C. E. Jefferson
G. R. Leidigh
P. V. Licht
W. W. Fleming

1918

C. A. Campbell
L. L. Luke
H. L. Waugh
Dale Green
H. D. Nolan
R. W. Shoemaker
H. L. Sauer
W. W. Anderson
K. B. Skardon
J. J. Williams
E. H. Newell
P. K. Troutman
H. L. Goodnight
Harold Blake
L. L. Markel
Q. A. Campbell
J. F. Hale
Richard Orth

1919

J. C. Christman
G. D. Scheuneman
K. D. Rodebaugh
R. E. Van Horn
J. F. Bauder
F. K. Brown

Top Row—Spero, B. Krohngold, W. Gross, Green, Galvin.

Second Row—M. Friedman, L. Friedman, Firestone, W. Krohngold, J. Gross.

Third Row—Deitchman, Mendelson, Shiffman, Weil, Buxbaum.

Bottom Row—Weisman, Koch, Levinson.

Zeta Beta Tau

Founded at City College of New York, 1898

Colors—Sky Blue and White

22 Chapters

70 Eighteenth Avenue

NU CHAPTER

Established, February 21, 1911

FRATER IN FACULTATE

Dr. Samuel D. Edelman

1917

William V. Gross
Bertram J. Krohngold
Saul Green

1918

Louis S. Deitchman
Mortimer Friedman
Walter L. Krohngold
Sam R. Firestone
Herman B. Harris
Leon A. Friedman
Stanley D. Koch
Benjamin J. Shiffman

1919

Joseph Buxbaum
William Levinson
Morris S. Galvin
Manuel Mendelson
Sidney D. Weisman
Julius S. Gross
I. Herbert Spero

1920

Edward J. Gould
Harry A. LaVine
Sol H. Greenberger
Alfred I. Soltz
Frank Spira
D. Isadore Topper
Sam Sokol
Emanuel R. Ginsburg
Dewey Brumburg
Harry G. Levy

Omega
Tau
Sigma
1917
ΩΤΣ

Omega Tau Sigma

VETERINARY

Founded at University of Pennsylvania, 1907

Colors—Red and Blue Flower—Red Carnation

5 Chapters

1500 Neil Avenue

GAMMA CHAPTER

Established, November 11, 1911

FRATER IN FACULTATE

Walter R. Hobbs

HONORARY MEMBERS

John N. Shoemaker
Fonsa A. Lambert
Septimus Sisson
James H. Snook
Oscar V. Brumley
Max Wershow
David S. White
Albert G. G. Richardson
Paul Fischer

1917

Reuel Fenstermacher
Roy T. Lutz
Roscoe G. Montgomery
Robert A. Schaefer
Kenneth U. Jones
Russell D. Stewart
George S. Place
Oliver H. Welf
Samuel E. Young
William L. Bleecker
John W. Page
Roy G. Smith
Henry K. Steckel
Herbert C. Nichols
Seth C. Dildine
Clarence M. Lutz
Leo A. Hock
Armond B. White
Alpha E. Wardlow
J. Lee Hopping

1918

William T. Bollmeier

1919

Fred Hock
George G. Neilson
William H. Dickinson
Alton N. Wilson
Ray S. Smiley
Elmer L. Roshon
Fred Speer

Top Row—Schooler, McVicker, Marlowe, Crider, Clayton, Renkert, Kober.
Second Row—Buehler, Curfman, Secrist, Barcroft, Duduit, Creamer, Williams.
Third Row—Metzger, Stevens, Gilmore, Kinnaird, Hill, Billett, Deam.
Bottom Row—Scott, Freck, Fox, West, McCormick, Clark, Lewis.

Pi Kappa Alpha

Founded at University of Virginia, 1868

Colors—Garnet and Old Gold Flower—Lily-of-the-Valley

44 Chapters

46 Sixteenth Avenue

ALPHA RHO CHAPTER

Established, March 30, 1912

1917

Vinton E. McVicker
George T. Secrist
John W. Marlowe
Robert E. Clayton
Isaac P. Lewis
Alfred E. Kober
George H. Frech

1918

Paul E. Crider
Joseph S. Stevens
Fred E. Renkert
Howard M. Gilmore
Vaughn R. McCormick
Calvin A. Buehler
Sylvester B. Creamer
Arthur F. Deam
Glen K. Schooler
Morgan E. Williams
James D. Kinnaird
A. Dwight Curfman
Murray R. Scott
Walter D. Barcroft
Clyde W. Clark
Milton D. Fox

1919

Oakes C. Duduit
Louis G. Hill
Walter E. Metzger
Frank K. Billet
Charles L. West

1920

Russel S. Tobias
William L. Griffith
Glen E. Ferrell
Leroy C. Deam
Paul W. Nickel
Oliver S. Matheny
Frank A. Liebich, Jr.
James Dixon

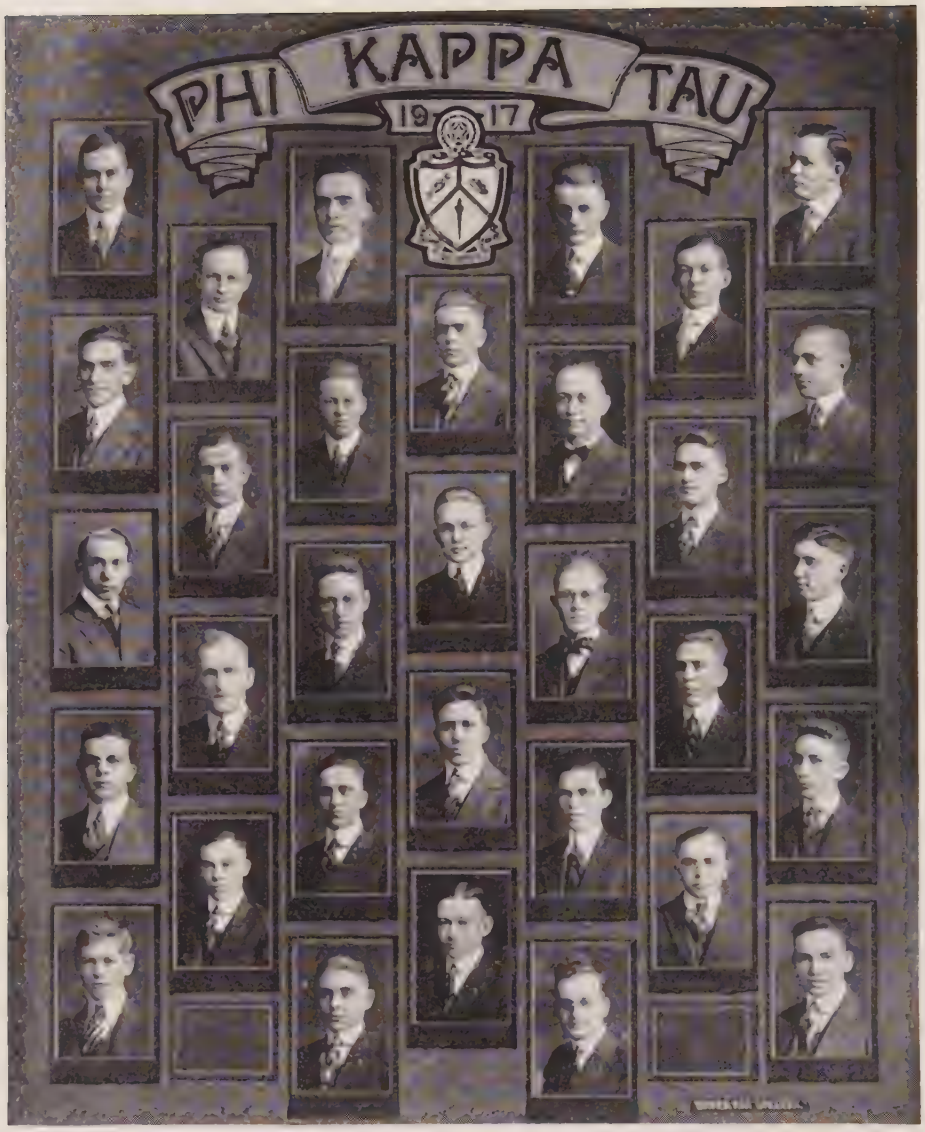

Top Row—Donaldson, Gilbert, Meyer, Lutz, George, Sever.

Second Row—Stoner, Miller, B. C. Zimmerman, Williams, Klinefelter, Burnham, White.

Third Row—Kegerreis, Fenner, Marsh, Schatzmann, R. C. Parker, S. S. Parker, Kirk.

Fourth Row—Kerr, Marshall, Emerson, Schwinn, Young, Ripp, F. Ervin.

Bottom Row—F. S. Zimmerman, K. Ervin, Gettinger, Fast, Hays.

Phi Kappa Tau

Founded at Miami University as Phrenocon, 1908

COLORS—Lavender and Gold FLOWER—Red Carnation

71 West Ninth Avenue

OHIO STATE CHAPTER

Established, May 9, 1912

FRATER IN FACULTATE

W. G. Stover

GRADUATE

K. W. Stinson

1917

Walter S. Donaldson
Emmet J. George
Donald C. Gilbert
Cyril F. Klinefelter
Harry W. Lutz
Charles E. Moser
William F. Meyer
Robert B. Nevin
Brenton C. Zimmermann
Russell L. Stoner
Ralph G. Sever
Charles W. White
Corwin R. Williams

1918

Charles A. Miller
W. Austin Burnham
Edwin G. Schatzmann
James M. Haskell

1919

Herbert L. Emerson
Lawrence M. Fenner
Robert C. Parker
Carl E. Edgington
Leland A. Kegerreis
Selsor S. Parker
Edward A. Schwinn
Willard C. Kirk
Harleigh H. Marsh
David H. Young

1920

Almon G. Marshall
Albert A. Ripp
Raymond B. Fast
Kenneth Ervin
Forest Ervin
Harold L. Hays
Ralph D. Gettinger
Fay S. Zimmermann
Harold O. Cannon
Ivan Day
Kenneth H. Kerr

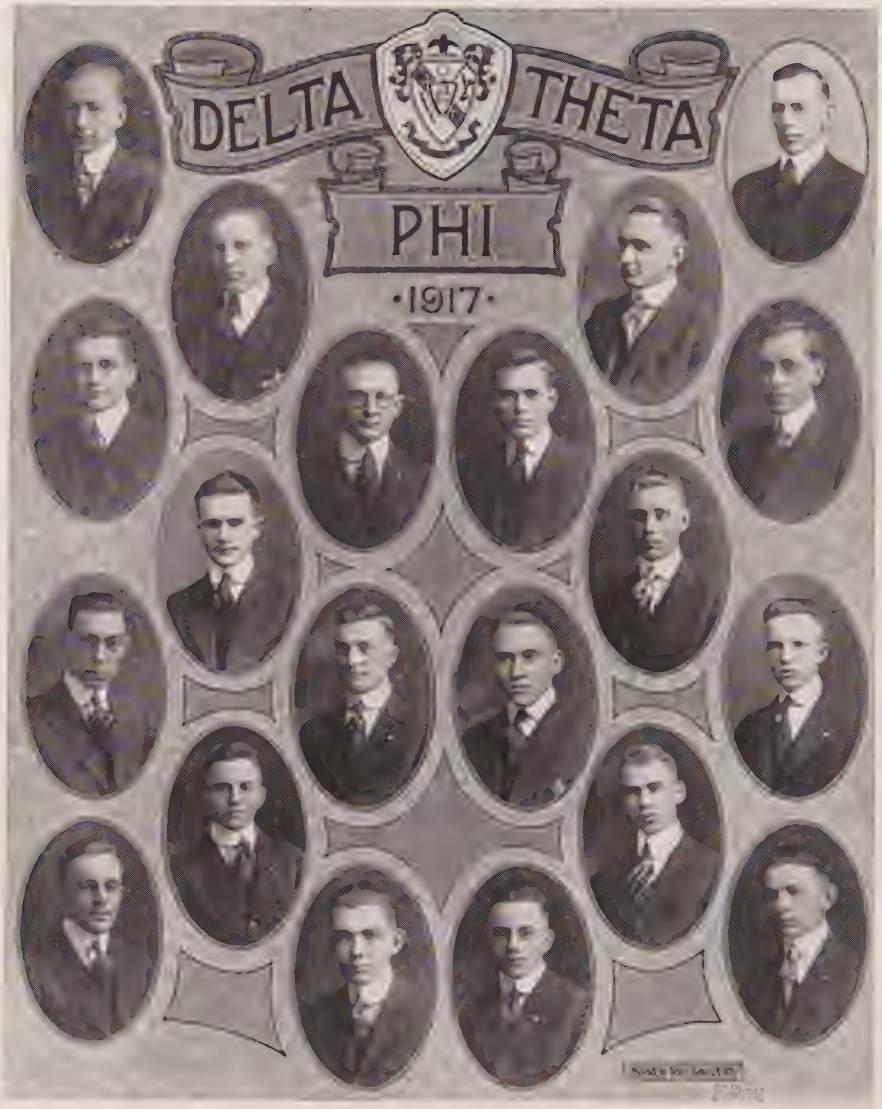

Top Row—Henderson, King.

Second Row—Tippy, Clark, Sullivan, Paulin.

Third Row—Brown, Bailey, Oxenrider, Heald, George, Bricker.

Fourth Row—Geisler, C. E. Wagner, Bowers, Whiteside, Coffey, Briscoe.

Bottom Row—Edmiston, E. C. Wagner.

Delta Theta Phi

Founded in 1858 as Alpha Kappa Phi; amalgamated with Delta Phi Delta and Theta Lambda Phi in 1913 to form Delta Theta Phi

78 West Tenth Avenue

CHASE SENATE

1917

E. G. King
D. K. Henderson

1918

M. A. Sullivan
T. G. Tippy
J. S. Lark

1919

W. A. Bailey
J. K. George
Seth Paulin
B. F. Brown
George Bricker
G. E. Oxenrider
H. F. Heald
J. E. Whiteside
Cary Bowers

PLEDGES

Hobart Coffey
Joseph Broscoe
George Geisler
C. E. Wagner
John Edminston
E. C. Wagner

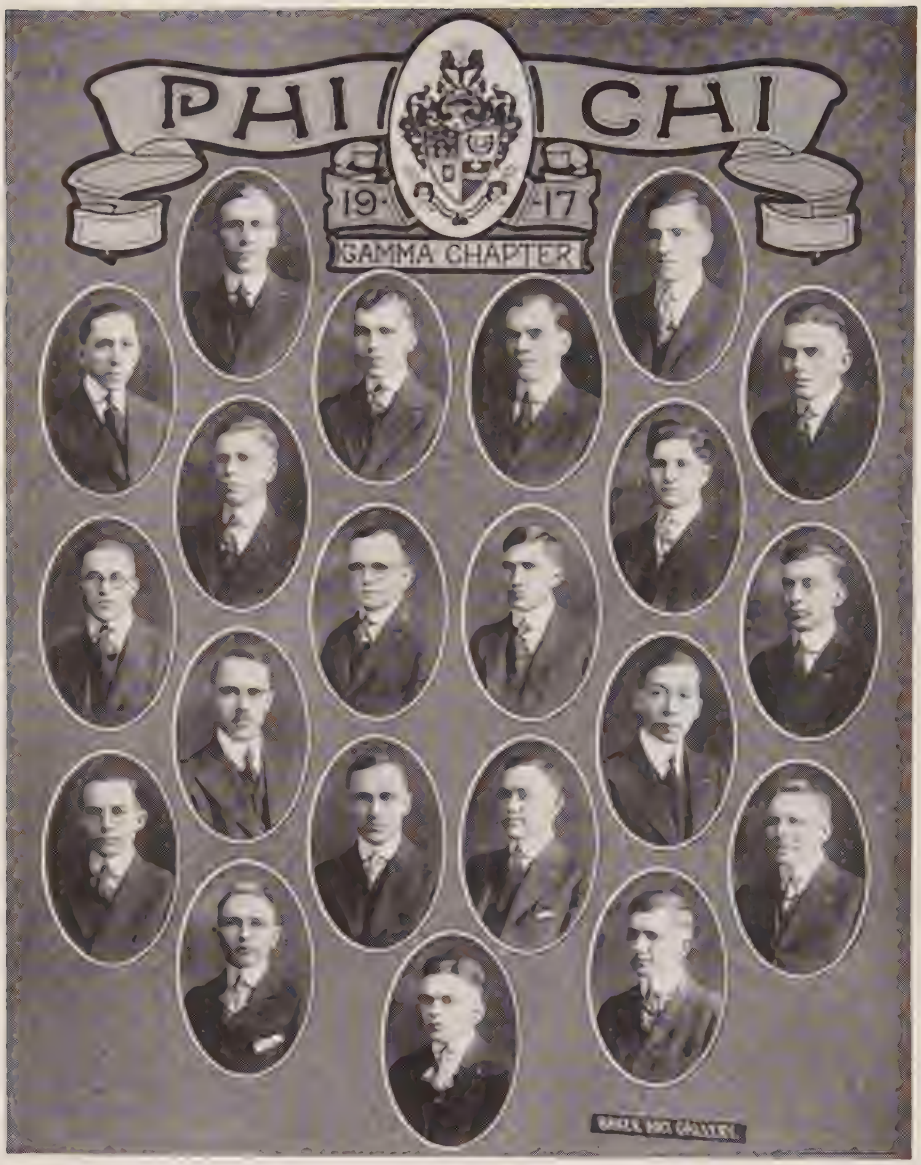

Top Row—Crist, Haney, C. V. Davis, Long.

Second Row—Gilliam, Shaeffer, Richards, Timberlake, Rieckhoff, Reck.

Third Row—Stultz, Smith, Antonelli, R. Q. Davis, Hagedorn, Warren.

Bottom Row—Lum, Marshall, Meredith, Sample, Swan.

Phi Chi

MEDICAL

Founded at Louisville Medical College, 1894

COLORS—Green and White FLOWER—Lily-of-the-Valley

42 Chapters

GAMMA CHAPTER

Established, 1913

HONORARY MEMBER

Frank Warner, M. D.

ASSOCIATE MEMBERS

William J. Shepard, M. D. Roy F. Drury, M. D. Edgar Freese, M. D.
Samuel D. Edelman, M. D.

MEMBERS

1917

David B. Gilliam
Damon A. Crist
Claude V. Davis
Charles N. Long
F. Arthur Reickhoff
John R. Warren
Forest C. Haney
Arthur M. Shaeffer
Forest Stultz
Harry W. Reck
Arthur C. Richards
H. Paul Timberlake

1918

Arthur F. Hagedorn
Roger Q. Davis
William P. Smith
George F. Swan
Rocco M. Antonelli

1919

Easton H. Lum

1920

Harold W. Gillen
Ernest F. Maag

INITIATES

Everett W. Meredith
Ford C. Mohney
Reed V. Marshall
Elwyn C. Sample
J. Mercer Harsha
Walt W. Norris
Arden R. Basinger
Hudson F. Ross
Herbert W. Salter

PLEDGES

Clarence D. Shadaker
Linus E. Russell
Verne H. Finsterwald
Charles A. Alexander
John E. Rauschkolb
Benjamin S. Cole
Paul S. Fishbaugh
Richard L. Argue
Gordon L. Erbaugh
Harold L. Clark
Albert R. Burkhart
George E. Peters
Emerson R. Simon
C. Duane Miller
Charles W. Mueller
Raymond A. Whitesides

Top Row—T. B. Hobson, A. M. Lichti, Edward Waugh, J. M. Rarey, Virgil Burriss.

Second Row—P. L. Rhoades, A. J. Phillips, H. C. Potter, C. B. Percy, K. D. Price.

Third Row—J. S. Rhoades, A. M. Bain, C. F. Johnson, L. L. Carter, B. R. Hardman.

Bottom Row—H. S. Crim, G. R. Aiken, A. B. Arbaugh.

Pi Alpha Chi

PRESBYTERIAN

Founded at Ohio State University, May, 1912

Colors—Blue and White

239 West Tenth Avenue

GRADUATE

F. R. Henninger

1917

Edward Waugh
M. Rarey
M. Bain
B. Hobson

1918

A. M. Lichti
L. L. Carter
A. J. Phillips
K. D. Price

1919

H. C. Potter
B. R. Hardman
J. S. Rhoades
G. R. Aiken
A. B. Arbaugh
Virgil Burriss
P. L. Rhoades
C. F. Johnson
C. B. Percy

1920

Herbert Crim

Phi Rho Sigma

Top Row—Rogers, Beech, Black, Burrell, Guffy, Reed, Pecl, Stewart, Sheets.

Second Row—Reichelderfer, Means, Andre, Woodruff, Crawley, Murphy, Kissane, Hoskins, Latta, Hall.

Bottom Row—Rose, Duffee, Williams, Nosker, Henderson, Zimmerman, La Favre, Puncheon, Jacoby, Driscoll.

Phi Rho Sigma

Founded at Northwestern University, 1890

Colors—Crimson and Gold

28 Chapters

OMEGA CHAPTER

Established, February 22, 1912

FRATRES IN FACULTATE

Dr. Leslie L. Bigelow
Dr. E. F. McCampbell, Dean
Dr. E. A. Hamilton
Dr. C. D. Hoy
Dr. J. H. Haines
Dr. Halbert B. Blaker
Dr. A. M. Steinfeld
Dr. Phillip Wilson

1917

H. F. Walters, deceased
J. R. Crawley
R. S. Nosker
F. E. Hall
E. J. Rose
M. W. Jacoby
R. M. Andre
H. B. La Favre
W. E. Duffee
E. C. Robins
O. C. Henderson
H. H. Williams
G. H. Zimmerman
R. H. Latta
F. J. Driscoll
W. S. Puncheon
G. O. Hoskins
H. J. Templeton
R. M. Woodruff

1918

J. E. Briggs
F. R. Castleman
R. W. Kissane

1919

E. M. Black
R. G. Means
L. M. Murphy
N. L. Burrell
J. W. Wilce

1920

W. L. Beech
R. L. Sheets
R. A. Rogers
K. D. Reichelderfer
R. L. Guffy
H. B. Stewart

PLEDGES

J. W. Boger
R. B. Reed
J. W. Fergerson
J. C. Pecl
L. E. Daugherty
C. J. Statts
Jack Worrell
E. R. Crawford
G. V. Smith
T. A. Hites

Top Row—Lewis, Caldwell, Stewart, Britt, Buker.

Second Row—Barth, Pond, Miller, Bateman.

Third Row—Martin, Saunders, Feiman, Taylor, Lorenzen, Cohen, Anderson.

Fourth Row—Troute, Troutman, Masters, Logan, Hunter, Goldberg, Gamble.

Bottom Row—Shamansky, Skipp, Sowash, Watson, Parent, Mouser.

Alpha Mu Pi Omega

MEDICAL

Founded at University of Pennsylvania, 1890

Colors—Purple and Gold

8 Chapters

COLUMBUS CHAPTER

Established, 1900

1028 Dennison Avenue

FRATRES IN FACULTATE

J. E. Brown
Carl Spohr
Andrew Timberman
Yeatman Wardlow
Clayton McPeek
G. H. Shawaker
Joseph Gallen
E. G. Horton
A. M. Hauer
E. C. Buck
W. H. Hodges
H. M. Semans
J. J. Coons
A. W. Prout
C. J. Shephard
R. L. Barnes
C. W. Brehm
S. A. Botenhorn

1917

W. M. Anderson
K. H. Barth
J. H. Caldwell
S. D. Cohen
H. S. Shamansky
G. G. Hunter
E. R. Logan
M. R. Lorenzen
W. E. Masters
H. L. Sowash
F. R. Troute
F. E. Miller
R. H. Mouser
Dallas Pond
R. T. Saunders
F. E. Stewart

1918

E. M. Friman
W. V. Parent
W. M. Skipp
J. B. Martin
W. S. Taylor

1919

F. W. Watson

1920

R. G. Lewis
M. Goldberg
K. D. Sneary
E. W. Troutman
E. J. Bateman
J. E. Gamble
C. I. Britt
Wallace Buker

Top Row—Barnes, Irish, Luttrell, Hunnicutt, Kimmel, Smith, Erskine.
Second Row—Marshall, Fisher, Hull, Kelly, Wirth, Allen, Barden.
Third Row—Benson, Spear, Maag, Simon, Johnson, Walker, Mateja.
Bottom Row—Cheney, Tressel, Hine, Weitz.

Phi Sigma Epsilon

Established at Ohio State, 1915

Colors—Blue and White Flower—Blue Violet

OHIO ALPHA CHAPTER

FRATER IN FACULTATE

George C. Gephart

1917

Dwight S. Allen
Harry F. Barnes
Wallace S. Erskine
Andrew F. Irish
John E. Hull
Walter D. Hunnicutt
Fred W. Kelly
Herbert C. Kimmel
Fred L. Smith
C. John W. Luttrell
William A. Wirth

1918

William S. Barden
Robert A. Fisher
Andrew W. Johnson
Edwin C. Mateja
Mark E. Simon
Williard F. Tressel
Mathew H. Walker
Ernest F. Maag

1919

Ernest A. Benson
Harold J. Marshall
Vernon P. Hine
Robert W. Spear
S. L. Cheney
Dewey W. Dunmyer
C. Earl Weitz

1920

Harold L. Aylsworth
Lawrence C. Flint
John J. Kindel
E. Milton Bush
Donald E. Fuellhart
Harold J. Pierce
H. LeRoy Radway
Harry R. Ansel
Lester I. Martin
Walter J. Shapter
Paul H. Taggart
Galen F. Oman

ALPHA RHO CHI
19 - - 17
C.R. MATHIAS
BAKER ART GALLERY

Alpha Rho Chi

ARCHITECTURAL

Founded at the University of Illinois and the University of Michigan

Colors—Maroon and Navy Blue Flower—White Rose

DEMETRIOS CHAPTER

1917

Marion A. Carter
Arthur S. Brewer
Dwight P. Ely
Edwin Maginnis
Edward H. Vietmeir
Charles W. Cloud
Walter E. Pettit
Clarence A. Mathias

1918

Herbert O. Hoffman
Clarence J. Trapp
Frank E. Whitehouse
John G. Keller
L. Gleen Brock
Claude W. Youst

1919

Robert J. Rockafield
Fred B. Toothaker
Donald D. Bollinger
Roy V. Mast

1920

Geo. E. Bulford
John C. Clark
John D. East
Chas. W. Scheuneman
B. Reede Hardman
George Wegner

Phi Alpha Gamma

Top Row—M. H. Reno, Geo. A. Poe, R. S. Coppess.

Second Row—J. L. Gates, J. I. Jones, D. P. Young, W. Z. Baker.

Bottom Row—H. I. Spear, Geo. F. Linn, E. H. Baxter, L. B. Warren, Geo. H. Quay, Jr.

Phi Alpha Gamma

HOMEOPATHIC MEDICAL

Founded at New York Homeopathic Medical College, in 1894

Color—Violet Flower—Violet

ZETA THETA CHAPTER

Established, 1897

HONORARY MEMBERS

Dr. H. C. Waite Dr. H. O. Hodson
Dr. Geo. B. Bissel

FRATRES IN FACULTATE

Dr. F. B. Grosvenor Dr. R. V. Hadley

1917

John L. Gates

1918

George H. Quay, Jr.
David P. Young
George A. Poe
Morris H. Reno
Lee B. Warren
George F. Linn
E. H. Baxter
Waldo Z. Baker
Harry I. Spear
J. I. Jones

1919

Robert S. Coppess

1920

Harold M. Stack Joseph E. Morrow

Top Row—Eckelberry, Coon, Huntington, Harris.
Second Row—Fix, Stokes, Lees, Bloser, Davis.
Third Row—Ritter, Thomas, Miller, Shook, Maring.
Bottom Row—Smith, Sutter, Clark.

Alpha Kappa Psi

PROFESSIONAL ACCOUNTING FRATERNITY

Founded at the University of New York, 1905

MU CHAPTER

Established, 1915

FRATRES IN FACULTATE

C. C. Huntington
H. E. Shepherd
G. L. Harris
S. J. Coon
G. W. Eckelberry

GRADUATE

H. C. Miller

MEMBERS

M. G. Shook
P. M. Stokes
W. M. Smith
W. A. Maring
R. E. Bloser
F. R. Thomas
R. O. Fix
J. F. Sutter
W. H. Lees
D. H. Davis
C. W. Ritter
C. W. Clark

PLEDGE

G. C. Gephart

Top Row—Gilchrist, Hawker, Gladden, Gowing, Birch, Schlegel.
Second Row—Eyler, Bender, Mauk, Gierich, Gunn, Hulshorst.
Third Row—Cross, Grasser, Walker, Peake, Shanck, Crombie.
Fourth Row—Park, Foscula, Kietzman, Whisler, Robb, Deckman.
Bottom Row—Haase, Hunt.

Lamba Phi Omega

PROFESSIONAL ELECTRICAL FRATERNITY

Founded at Ohio State University, December, 1914

Colors—Garnet and White Flower—Sweet Pea

124 West Tenth Avenue

Alpha Chapter

Established, December 16, 1914

FRATRES IN FACULTATE

F. C. Caldwell A. E. Flowers

1917

Leland W. Birch
Clifford F. Hawker
Lowell C. Gladden
Maurice R. Gowing
Frederick W. Gilchrist
Hugh D. Bender
Chauncey E. Mauk
Leo G. Schlegel

1918

Theodore D. Robb
John Hulshorst
Philip L. Gierich
Charles U. Peake
Edward S. Gunn
Philip W. Cross
John G. Lincoln
Edward F. Crombie
Johnson Hunt
Arthur P. Grasser
Max E. Shanck

1919

Fred H. Deckman
William J. Walker
Glenn E. Park
Leo E. Kietzman
Harold M. Haase
William C. Foscula
Roland F. Whisler

1920

H. C. Pepper
A. J. Lawrence
J. H. Roebuck

Top Row—Joyce, Gorey, Vietmeier, F. J. Eberle. Second Row—Leidel, La Salvia, Loshing, McNamara, Neeson, Cloran, Norton, Garvey, Saylor. Third Row—Winters, Packer, Kelley, Furst, Friedl, Dussel, Clancy, Gannon, R. J. Bennett, Lintner. Fourth Row—Stallkamp, Scheel, Trapp, Kirven, Logsdon, Mullay, J. C. Ryan, Volzer, C. J. Ryan. Fifth Row—Walker, Carr, Gunther, Callahan, Dwyer, Gallagher, Fox, C. A. Eberle. Sixth Row—Deckman, Horton, Martin, McCurry, J. J. Bennett, Lavielle, Kotheimer, Macklin, McNeal. Seventh Row—Ritzert, Zint, O'Rourke, O'Donnell, Mulligan, Palumbo, Warren, Kiene. Bottom Row—Considine, Loveland, Mumm, Hock, Hellenthal, Hickey, Kreber, Flood, Glaser.

Newman Club

Motto—Initium Sapientae Timor Domini
Colors—Green and White

48 Fifteenth Avenue
Organized October, 1909

1917

F. J. Cloran
F. J. Eberle
W. J. Garvey
M. F. Garvey
C. V. Joyce
C. M. Kelley
J. J. La Salvia
E. L. Leidel
C. K. Loshing
M. A. McNamara
B. W. Winters
F. W. Norton
M. F. Neeson
G. L. Packer
P. L. Saylor
E. H. Vietmeier

1918

R. J. Bennett
J. F. Clancy
L. M. Carr
K. M. Dussel
J. P. Friedl
F. Furst
M. L. Gannon
F. E. Kirven
E. J. Lintner
J. F. Logsdon
M. Mullay
C. J. Ryan
F. J. Scheel
A. L. Stallkamp
C. J. Trapp
J. M. Volzer
W. J. Walker
J. C. Ryan

1919

J. J. Bennett
H. D. Callahan
C. Dickman
Wm. Drake
T. Dwyer
G. F. Fox
E. F. Gallagher
F. W. Gunther
L. A. Hock
C. H. Horton
E. Kiene
O. Kotheimer
R. A. Lewis
C. A. Lavielle
E. O. McCurry
J. McNeal
T. J. Macklin
J. J. Martin
E. V. O'Rourke
C. W. Ritter
O. Ritzert
J. R. Sweeny
L. Warren
F. J. Zint

1920

F. Considine
B. F. Flood
W. H. Fye
J. Glaser
G. L. Hickey
M. A. Hellenthal
J. Krumm
R. E. Kreber
A. A. Palumbo
H. E. Loveland
W. E. Mumm
G. J. Mulligan
L. O. O'Donnell

Top Row—Dougherty, Fergus, Boesel, Rankin, Colburn, Denlinger.
Second Row—Achauer, Kloeb, Mollehan, Rogers, Crooks, Mouser.
Third Row—Williams, Carter, Overturf, Jones, Marriott, Richmond.
Bottom Row—Waters, Vorys, Tou Velle, MacVey.

Sororities

Top Row—Misses Hayes, Cottingham, Beach, Nichol, Kinney, Young.
Second Row—Misses Smith, Schick, Brown, Dean, Griffith, Rittel.
Third Row—Misses Taylor, Bloser, Chambers, Sprankle.
Bottom Row—Misses Lentz, Hart.

Women's Pan-Hellenic Council

OFFICERS

President ..... Helen Beach
Vice President ..... Helen Bloser
Secretary-Treasurer ..... Catherine Cottingham

SENIOR REPRESENTATIVES

Kappa Alpha Theta ..... Monabelle Lentz
Kappa Kappa Gamma ..... Jeretta Taylor
Alpha Phi ..... Catherine Cottingham
Delta Gamma ..... Helen Beach
Pi Beta Phi ..... Ruth Sprankle
Delta Delta Delta ..... Mabel Nichol
Delta Zeta ..... Ruth Young
Phi Mu ..... Katherine Brown
Alpha Xi Delta ..... Rhoda Schick

JUNIOR REPRESENTATIVES

Kappa Alpha Theta ..... Marjorie Dean
Kappa Kappa Gamma ..... Catharine Rittel
Alpha Phi ..... Marian Hayes
Delta Gamma ..... Helen Bloser
Pi Beta Phi ..... Ruth Griffith
Delta Delta Delta ..... Martha Chambers
Delta Zeta ..... Marie Smith
Phi Mu ..... Josephine Kinney
Alpha Xi Delta ..... Gladys Hart

Top Row—Misses Smith, Fletcher, Rittel, Barrett, Thomas, Allbritain.

Second Row—Misses Donahoe, McKeen, Leachman, Mills, Mounts, Elifritz, White.

Third Row—Misses Bonnett, Abbey Rogers, Heiner, Cashatt, Lois Moore, Heinlein.

Fourth Row—Misses Taylor, Pierce, Towt, Lerch, Edna Rogers.

Bottom Row—Misses Fritts, Day, Mary Frances Moore, Hamilton, Thompson

Kappa Kappa Gamma

Founded at Monmouth College, Monmouth, Ill., October 13, 1870

Colors—Light and Dark Blue Flower—Fleur-de-lis

38 Chapters

BETA NU CHAPTER

Established, October 13, 1888

SOROR IN FACULTATE

Florence E. Myer

1917

Ruth Allbritain
Edna Rogers
Olga Elifritz
May Mounts
Dorcas Leachman
Irene Fletcher
Jeretta Taylor
Carol Getz

1918

Helene R. Cashatt
Frances Mills
Marguerite Heiner
Martha Fieser
Margaret Heinlein
Elma Hamilton
Catharine M. Rittel

1919

Mary Bonnet
Helen Smith
Marian Lerch
Mary Frances Moore
Harriet Day
Lana E. White
Minnette Fritts
M. Elizabeth Towt
Ethel L. McKean

1920

Martha Barrett
Abbie Rogers
H. Lois Moore
Elizabeth Donohoe
Clara Pierce
Dorothy Bergin
Helen Thompson

Top Row—Misses Beeson, Reynolds, Virginia Michel, Kaufman, Jones, Turner' Smith.

Second Row—Misses Rife, Dean, Welch, Whitehill, Clark, Walters, Helen Michel.

Third Row—Misses Damron, Putnam, Lentz, Breyfogle, Hamblin, Havens, Scatterday.

Bottom Row—Misses Fisher, Swetland, Hoffman, Murphy, Lytle, Cleveland, Means.

Kappa Alpha Theta

Founded at Depauw University, 1870

Colors—Black and Gold Flower—Black and Gold Pansy

39 Chapters

ALPHA GAMMA CHAPTER

Established, May 24, 1892

1917

Monabelle Lentz
Helen Murphy
Helen Michel
Ann Damron

1918

Corinne Putnam
Louise Havens
Anne Potter
Marjorie Dean
Ruth Clark
Doris Means
Alice Scatterday
Josephine Hamblin
Mildred Booth

1919

Janet Cleveland
Adelaide Beeson
Margaret Kaufman
Phyllis Whitehill
Louise Jones
Dorothy Breyfogle
Mabel Walters
Margaret Rife

1920

Elizabeth Welch
Elizabeth Hoffman
Harriet Swetland
Mary Reynolds
Miriam Long
Gertrude Lytle
Ruth Fisher
Virginia Michel
Nelliejay Turner
Audrey Smith

Top Row—Misses Winkler, Leslie, Dyer, Fitzgerald, Hoyer.

Second Row—Misses Schoene, Hillhouse, Dorothy Aust, Lamb, Vorhees, Mills.

Third Row—Misses Ervin, Waters, Marie Richards, Smith, Dotson, Mary E. Bigger, Flynn.

Fourth Row—Misses Tanner, Lillian Aust, Windle, Sprankle, Tracy, McLeish.

Fifth Row—Misses Rathmell, Laughlin, Shepard, Kinney, Griffith.

Bottom Row—Misses Elizabeth Richards, Whitacre, Holmes, Jean Bigger.

Pi Beta Phi

Founded at Monmouth College, 1867

Colors—Wine and Silver Blue Flower—Red Carnation

52 Chapters

OHIO BETA CHAPTER

Established, 1894

SORORES IN FACULTATE

Mary Louise Shepard Edna N. White
Sarah T. Barrows

1917

Ruth Sprankle
Gladys Ervin
Alma N. Whitacre
Mary E. Bigger
Helen Shepard

1918

Margaret Rathmell
Edith F. Hoyer
Martha Hillhouse
Ruth Griffith
Ruth Mills
Miriam Smith
Esther Tanner
Sarah Holmes
Rowena Kinney
Caroline Pitzer

1919

Helen Tracy
Jean Bigger
Jean Fitzgerald
Ruth E. Waters
Louise Leslie
Helen Laughlin
Josephine Schoene
Lillian Aust
Dorothy Dyer
Virginia Lamb

1920

Elizabeth Richards
Nellie Winkler
Margaret McLeish
Margaret Flynn
Dorothy Aust
Helenruth Dotson
Marie Richards
Camille Windle
Ethel Vorhees

Top Row—Misses Goodrich, Carran, Mason, Whitlock, Nichol, Seaman, Kemery.

Second Row—Misses Waddell, Homeier, Ragan, Sibley, Davis, Harrison, Reese.

Third Row—Misses Odebrecht, Hall, Steele, Chambers, Shields, Sells, Heyde.

Fourth Row—Misses Volkmann, Dann, Kimball, Smith, Chancellor.

Bottom Row—Miss McAllister.

Delta Delta Delta

Founded at Boston University, 1888

Colors—Silver, Gold and Blue Flower—Pansy

56 Chapters

NU CHAPTER

Established March 31, 1896

1917

Ferol Sibley
Esther Waddell
Laura Sells
Mabel Nichol
Margretta Steele
Christine Kimball

1918

Martha Chambers
Josephine Smith
Corinne Volkmann

1919

Maude Goodrich
Helen McAllister
Virginia Hall
Susan Chancellor
Garnett Seaman
Jessie Carran
Florence Odebrecht
Frances Mason
Hilda Kemery
Lillian Ragan

1920

Alice Dann
Eugenia Harrison
Florence Reese
Arminie Shields
Dorothy Heyde
Ruth Homeier
Helen Whitlock

Top Row—Misses Hixon, Nichols, Joyce, Megathy, Tawse, Guy, Thomas.
Second Row—Misses Poppen, Neff, Smith, I. Barker, Buck, Trappe, Stilwell.
Third Row—Misses Mills, J. Barker, Jones, Abbott, Hoodlet, Frechtling, Fischer.
Fourth Row—Misses Dunn, Guthrie, Castle, Emerson, Lockett, Johnson, Young.
Bottom Row—Misses Fourman, Pence.

Delta Zeta

Founded at Miami University, 1902

Colors—Rose and Nile Green Flower—Pink Rose

25 Chapters

THETA CHAPTER

Established, January 21, 1911

1917

Ruth Young
E. Josephine Jones
Marie Guthrie
Harriet Fischer
Helen Nichols

1918

Georgia Hixon
Bertha Dunn
Jean Frances Barker
Marie Smith
Amanda Thomas
Ruth Megathy
Margaret Castle
Emma Frechtling

1919

Inez Tawse
Vivien Stilwell
Margaret Neff
Mary Helen Guy
Zora Johnson
Marion Poppen
Mary Emerson

1920

Isabel Barker
Mildred Fourman
Wilma Trappe
Gail Mills
Bess Lockett
Lucille Pence
Marcia Abbott
Helen Gabrielle Hoodlet
Lucille Buck
Elizabeth Joyce

Top Row—Misses Beach, Reece, Brown, Wood, Kramer, Bazore.

Second Row—Misses Sparling, Stokes, Price, Myer, Holtkamp, Bloser,.

Third Row—Misses Forsythe, Dustman, VanCleve, Darmody, Anderson, Connors.

Bottom Row—Misses Johnson, Schlotman, Wildermuth, Donahey.

Delta Gamma

Founded at Louis Institute, Oxford, Mississippi, 1874

29 CHAPTERS

EPSILON CHAPTER

Established, March 17, 1911

COLORS—Bronze, Pink and Blue FLOWER—Cream Rose

GRADUATE

Marguerite Williams

1917

Katherine Bazore
Jean Stokes
Helen Beach

1918

Helen Bloser
Wilda Rees
Martha Forsythe
Bertha Holtkamp
Mary Myers
Helen Price
Margaret Johnson

1919

Helen Dustman
Helen Van Cleve
Robin Wood
Dorothy Kramer
Elizabeth Schlotman
Elizabeth Darmody
Esther Brown

1920

Faith Anderson
Louise Sparling
Elizabeth Donahey
Helen Dittmer
Mildred Connors
Lucile Wildermuth

Top Row—Misses Grant, Davis, Taylor, Cottingham, Barger, Robinson.

Second Row—Misses Courtright, Mohlenpah, Bradley, Conway, Hildebrant, Cowey.

Third Row—Misses Sands, Bushey, Weakly, Morton, Hayes, Hermann.

Fourth Row—Misses Shott, Stoutt, Greene, Wolgamot, Geer, Rogers.

Bottom Row—Misses Weaver, Brown, Kent.

Alpha Phi

Founded at Syracuse University, 1872

Colors—Silver and Bordeaux

Flowers—Lily-of-the-Valley and Forget-me-not

20 Chapters

RHO CHAPTER

Established, March 30, 1912

GRADUATE

M. Lucile Brown

1917

Carlene M. Hermann
Kathleen Kent
Sarah Lucile Davis
Margaret R. Shott
Carrie E. Robinson
Mary L. Swann
Allyne Stout
Catherine N. Cottingham

1918

Emma Courtright
Marion Weakley
Elouise Converse
Marion Hayes

1919

Virginia Hildebrand
Dorothy Morton
Winifred Greene
Joy N. Rogers
Helen B. Taylor
Alfreda Bradley

1920

Edith Sands
Charlotte Wolgamot
Nora Belle Cowey
Helen Mohlenpah
Willetta Geer
Naomi Conway
Christine Grant
Julia Bargar

Top Row—Misses Richey, Miller, Harrington.

Second Row—Misses Lienhard, Bell, Gullette, Heston, Baker, Thomas.

Third Row—Misses Ryerson, West, Sharp, Stem, Barclay.

Fourth Row—Misses Martens, Kinney, Drake, Thomas, Ranck, Ferris.

Fifth Row—Misses Bolin, Marsh, Cunningham, Carpenter, Simes.

Bottom Row—Misses Brown, Buchanan, Addison, Ronan.

Phi Mu

Founded at Wesleyan College, Macon, Ga., 1852

Colors—Rose and White Flower—Enchantress Carnation

24 Chapters

UPSILON CHAPTER

Established, March 21, 1913

1917

Katherine Brown
Mabel S. Baker
M. Margaret Miller
Marion Thomas
Margaret Gullette
Miriam Simes
Laura E. Heston
Elizabeth Stem

1918

Josephine Kinney
Grace Lienhard
Lotta Barclay
Virginia Ronan
Frances Bell

1919

Lillian Cunningham
Josephine Thomas
Florence West
Clara Ranck
Ruth Carpenter
Ruth Ryerson
Margaret Harrington
Virginia Marsh

1920

Dorothy Bolin
Rose Martens
Marguerite Buchannan
Jane Addison
Adaline Drake
Fern Sharp
Eleanor Ferris
Lucile Richey

Top Row—Misses Agler, Morar, Eisele, Ebinger, Mildred Greding.

Second Row—Misses Grimm, Perrin, Howard, Stella Greding, Woodcock.

Third Row—Misses Laura Von Gerichten, Johanna Von Gerichten, Root, Becker, Williams.

Bottom Row—Miss Stocklin.

Alpha Gamma Theta

Founded at Ohio State University, 1913

Colors—Blue and Gold Flower—Marchael-Neal Rose

1917

Mildred Greding
Laura Von Gerichten
Daniella Perrin
Lucretia Morar
Stella Greding
Gay Zinn

1918

Stella Becker
Ruth Woodcock

1919

Helen Agler
Beatrice Stocklin
Gladys Grimm
Helen Eisele
Henrietta Ebinger
Ruth Williams

1920

Helen Herbst
Johanna Von Gerichten
Hilda Howard

Top Row—Misses Plankell, Merchant, Hastings, Gladys Dickens, Fitzgerald.
Second Row—Misses Richards, Belle Dickens, Hatfield, Weber, Ora Garmhausen.
Third Row—Misses Morrill, McKee, Helene Garmhausen, Lorma Garmhausen.
Bottom Row—Misses Hill, Wagy, Blaney.

Aloquin

Founded at Ohio University, 1907

Flower—White Rose Colors—Maize and Blue

Ohio State University Chapter Established, 1914

1917

Lorma Garmhausen
Mabel McKee
Elizabeth Hill
Gladys Hatfield
Helen Morrill
Helene Garmhausen
Fannie Merchant

1918

Martha Law
Mary Parsons
Gladys Weyant

1919

Gladys Dickens
Grace Wagy
Hazel Richards
Margaret Hastings
Leah Weber

1920

Belle Dickens
Juanita Fitzgerald
Lois Blayney
Pauline Plankell
Ora Garmhausen

Top Row—Misses Coulter, Schick, Summy, Cogger.
Second Row—Misses Baker, Wagstaff, Stubner, Harris, Watson.
Third Row—Misses Hart, Detmers, Copeland, Maidlow.
Bottom Row—Misses Minck, Schachne, Kight.

Alpha Xi Delta

Founded at Lombard College, Galesburg, Ill., 1893

Colors—Light and Dark Blue and Gold Flower—Pink Rose

23 Chapters

Established at Ohio State University, January, 1916

GRADUATES

Pearl Summy Ruth Schachne

1917

Rhoda Schick Emma Stubner Emily Detmers
Emily Harris

1918

Grace Cogger Mildred Copeland Wilda Coulter
Gladys Hart

1919

Florence Watson Ethel Maidlow Fontabelle Baker
Lucile McKinley

1920

Leah Kight Narzella Cline Hazel Minck
Mary Wagstaff

Top Row—Misses Dorenberg, Kelly, Josephine Smith, Callahan, Muth, Ryan, Meyer.

Second Row—Misses Finck, Maloney, Flora McDonald, Hilda Murphy, Connole, Watterson, Loretta McDonald.

Third Row—Misses McIntyre, Jordon, Bresnahan, Mildred Smith, Durbin.

Fourth Row—Misses Brown, Marion Smith, Helen Murphy.

Bottom Row—Miss Gordon.

Girls' Newman Club

Founded October, 1906

Colors—Green and White

1917

Edna Callahan
Lena Gordon

1918

Hanna Watterson
Josephine Benson
Lucile Corbet
Josephine Smith
Lucile Muth
Marian Ryan

1919

Flora McDonald
Bernice Connole
Loretta McDonald
Mary Louise Brown
Dorothy Luckhaupt
Josephine Brown
Ruth Finck
Alice Meyer
Hilda Murphy
Mary McIntyre
Margaret Kelly
Helen Murphy
Caroline Brown
Henrietta de Puy
Marie Hoffman

1920

Agnes Bresnahan
Mary Maloney
Constance Durbin
Marian Smith
Theresa Jordan
Kathleen McKinnon
Lucille Dunn
Marie Packer
Margaret Hartley
Martha Dornberg
Florentina Mathias
Carol Froelich
Florence Thornton
Mildred Smith

Top Row—Elsie Steiger, Dorothy Lowe, Anne Roush, Jean Beery.

Second Row—Harriet Albright, Helen Kershner, Ruth Woodcock, Mildred Ashmead.

Bottom Row—Leona Wise, Lyndall Diebel, Maria Kraft Swope.

Kleman Klub

Organized, 1913

Colors—Blue and Gold

FACULTY MEMBERS

Lilia McGuire

Nan Sharples

1917

Helen Kershner

Mildred Ashmead
Maria Swope

Dorothy Lowe

1918

Lyndall Diebel
Elsie Steiger

Jean Beery

Harriett Albright
Ruth Woodcock

1919

Leona Wise

1920

Anna Roush

SPECIAL

Lois Barrington

The May Fete

On May 19, 1916, the Woman's Council presented an "Elizabethan May Frolic." The scene centers around the court of Queen Elizabeth (Mary Dickinson) before whom the Masque of Pandora's Box is given.

Amid the merriment of townspeople Maid Marion (Helen Michel) is crowned queen of the May and as the dancers draw aside, the following masque is given in honor of the queen.

Prometheus (Lillian Sauer) brings the blazing firebrand from the gods to Epimetheus (Ruth Engle). Fire, impersonated by Miriam Lutz, immediately leaps forth. Hermes (Treva Pearson) then enters bringing Pandora (Golden Boyer) as a punishment for stealing fire. Hermes later returns with the mysterious "Box of Troubles." Pandora opens the box, releasing the "Troubles", which swarm out in great confusion. Pandora then hears a tapping in the box and runs to open it. Hope, impersonated by Margaret Rathmell, steps out bringing to mortals forgiveness and joy.

BOARDING CLUBS

Columbia Club

Top Row

N. R. Foucht, S. L. Cheney, C. B. Parker, H. W. McChesney, J. K. McCready, W. Cooper, G. H. Gillespie, G. R. Gordon, A. Baker, J. W. Calhoon, G. A. Dustman, W. H. Elliot, E. C. Basselman, R. H. Sturgeon, H. W. Booker, L. Smith, W. Kaiser, P. R. Fudge.

Second Row

G. F. Henning, J. Howenstine, C. H. McCammon, R. R. Rothacker, H. R. Sturm, R. E. Beverstock, R. S. Christen, C. H. Green.

Bottom Row

A. W. Fitch, B. C. Elliot, E. Elkington, H. Pracejus, F. E. Kline, G. Gonzales.

Columbia Club

Founded 1894

OFFICERS

President . . . . . R. H. Sturgeon
Secretary . . . . . N. R. Foucht
Chaplain . . . . . P. R. Gordon
Auditor . . . . . A. L. Whiteside
Steward . . . . . W. H. Elliott

1917

R. H. Sturgeon
P. R. Gordon
W. H. Elliott
H. W. McChesney
L. J. Smith
P. R. Fudge
W. Cooper
R. S. Christen
H. E. Pracejus
George Brown
A. L. Hindall

1918

A. L. Whiteside
G. A. Kaiser
G. H. Gillespie
R. R. Rothacker
E. C. Basselman
D. E. Wright
A. B. Carlson
W. Hartline
L. A. Sutermeister
W. H. Steward

1919

N. R. Foucht
S. L. Cheney
J. W. Calhoun
C. B. Parker
E. A. Parker
J. K. McCready
H. W. Booker
C. H. McCammon
J. A. Howenstine
G. F. Henning
D. P. Swain
F. J. Zint
C. W. Chapelear
G. S. Adams
G. E. Park

1920

A. W. Fitch
C. B. Elliott
E. R. Elkington
F. E. Kline
G. Gonzales
C. H. Green
R. E. Beverstock
G. A. Dustman
W. L. Porter
J. B. Copenhefer
J. C. Neff
M. A. Moore
A. Baker
I. P. Blauser

Southern Club

Top Row

H. G. Anderson, Haines, Knorr, Guyton, R. Anderson, Schwartz, S. E. Wissinger, Windle, Deaver, Holtkamp.

Second Row

Applegate, Rogers, H. Liedel, Brafford, Bescherner, Borror, Thomas, Mersereau, Yount, Steffan, Johnson, Neal, Straman, Marsh.

Third Row

Duff, Jones, Neff, Wells, Gerstenberger, Smyser, Davis, Vanderlip, W. E. Anderson.

Bottom Row

Bricker, Portz, E. Liedel, Wilkinson, Sykes, Krueger, Barrick, Butt, Vance, Linn.

Southern Club

President . . . . . Edward D. Vance
Vice President . . . . . William McKinley Davis
Steward . . . . . Henry F. Vanderlip

1917

C. R. Butt
E. L. Liedel
P. T. Straman
W. L. Krueger
H. H. Barrick
F. H. Wells
C. R. Sykes
H. P. Wilkinson

1918

E. W. Meredith
E. D. Vance
F. E. Smyser
A. J. Phillips
A. H. Bennett
V. G. Applegate
H. F. Vanderlip

1919

A. R. Duff
G. A. Schwartz
H. H. Marsh
S. E. Wissinger
W. L. Deaver
F. O. Brafford
H. T. McMillen
W. M. Davis
H. N. Stephan
H. W. Johnson
H. R. Neal
P. B. Shawen

1920

H. W. Yount
F. J. Myers
H. J. Liedel
J. R. Anderson
H. G. Anderson
W. W. Anderson
F. E. Jones
L. A. Windle
R. K. Wilkins
M. C. Pottenger
T. B. Snowhill
P. J. Gerstenberger
D. E. Neff
D. B. Mersereau
G. W. Knorr
E. R. Portz
J. C. Rogers
E. D. Haines
H. E. Bescherner
George Thomas
C. G. Wissinger

Buckeye Club

Top Row

Kline, Edgerton, Dudrow, Phillips, Edwards, Haskins, Spilker, Pumphrey, Modisett.

Second Row

R. W. Wallace, Kauffman, Ross, Blake, Price, Weaver, Monroe, Tritt, Wright, Runk.

Third Row

Eckman, Brown, Rowland, Sunderland, Martin, Don Wallace, Overturf, Foreman, Roberts, Brush, Hodel.

Fourth Row

Polshek, Nussbaum, R. V. Miller, Duckwald, Scheid, Moser, Richter, Jackman, Middaugh, Lamberger.

Bottom Row

L. E. Miller, Petry, Mork, Ochs, Crouse, Purvis, McElwain, Graham, Santee, Beaber, North.

Buckeye Club

162 West Tenth Avenue

President . . . . . Hazelton A. Purvis
Vice President . . . . . Earl S. Santee
Secretary . . . . . John K. Graham
Treasurer . . . . . Ralph M. Mork
Trustees . . . . . Earl S. Santee
C. Frederic Monroe
Virgil L. Beaber
Steward . . . . . Edgar M. McElwain

MEMBERS

1917

Vernon E. Crouse
Earl S. Santee
Victor J. Petry
Hazelton A. Purvis
Edgar M. McElwain
Clarence M. Ochs
Lewis E. Miller
Wilbur A. North

1918

Harold Blake
Roy E. Moser
Lawrence Eckman
Ralph M. Mork
C. Frederic Monroe
Marion C. Overturf
Albert J. Richter
Milton L. Polshek

1919

Virgil L. Beaber
David S. Weaver
Harley Phillips
Elmer Kline
Russel L. Sunderland
John K. Graham
Donald M. Wallace
Hubert H. Wright
Harry H. Dudrow
Oliver C. Martin
Charles R. Runk
Lawrence A. Kauffman

1920

George D. Brush
Frank R. Middaugh
C. Lawrence L. Edwards
Fred H. Pumphrey
William I. Hodel
Ray C. Spilker
Harry E. Modisett
Charles A. Nussbaum
Edward H. Lamberger
Ralph L. Edgerton
Trenton O. Price
Ira Foreman
Henry Ross
Harry W. Jackman
R. W. Wallace
William Lowrey
Henry D. Duckwald
Robert V. Miller
Paul W. Brown
George A. Scheid
Frederick G. Haskins
Merrill M. Tritt
Arden G. Rowland
Charles P. Roberts

Elmont Club

Top Row

H. W. Clark, B. G. Schimanski, A. L. Mylander, C. O. Eddy, G. H. Gibbony, W. C. McConnell, L. E. Plack, B. V. Hoover.

Second Row

J. L. Schwartz, H. A. Lavine, C. N. Ward, L. L. Herring, F. J. Darr, E. S. Haber, Emil Crown, E. D. DeMuth, George Schrider.

Third Row

C. L. Yarlott, F. E. Kardatzke, R. H. Reutter, S. A. Agnone, Fred Doutt, Louis Delucia, E. B. Wind, J. Seifert, W. H. Miller, C. E. Ruple.

Bottom Row

R. O. Welday, J. R. Hull, J. G. Swickard, E. J. George, E. E. Barnes, O. J. Shong, J. B. Koons, C. D. O. Wiles, R. H. Clapp, A. Butchy.

Elmont Club

Founded, 1913

Colors— Purple and Old Gold

OFFICERS

President . . . . . John G. Swickard
Vice President . . . . . Earnest S. Haber
Secretary . . . . . Sylvester A. Agnone
Steward . . . . . Earl E. Barnes
Trustees . . . . . Allen C. Barth
Byron V. Hoover
John G. Swickard

1917

Roy A. Welday
John G. Swickard
Earl E. Barnes
J. Blake Koons
J. Russel Hull
Emmet J. George
Olin J. Shong
Rolden L. Clapp
Clayton D. O. Wiles

1918

Harry W. Clark
Frank L. Pattison
Clifford O. Eddy
Earnest S. Haber
Rudolph M. Gmeiner
Frederick F. Innis
Louis Delucia
Joseph E. Seifert
Allen C. Barth
Galen W. Strayer
Joseph W. Terteling

1919

Byron V. Hoover
Louis E. Plack
Charles N. Ward
Frank B. Miner
John A. Panek
Anthony Butchy
John L. Schwartz
Jaro J. Panek
Ebbe J. Wind
E. Donald De Muth
S. A. Agnone
William H. Miller
Henry R. Brinker
G. Harold Gibboney
Emil J. Crown
Frederick V. Doutt
F. E. Kardatzke
Richard H. Reutter
Alfred L. Mylander
Hobart W. Seyler

1920

Harry A. Lavine
Paul F. Rei
W. C. McConnell
B. G. Schimanski
Clarence E. Ruple
George W. Schrider
Frederick Darr
G. F. Albright
D. M. Yarlott
Emery J. Croll
L. L. Herring

Manhattan Club

Top Row

Wade, Crumley, Huddle, Collins, Yost, Henshaw, Humason, Willson.

Second Row

Gibson, Winegartner, Mansperger, Wolfe, Foster, Condit, Pierstorff.

Third Row

Sullivan, Kleinmaier, Levenberg, VanBuren, Palumbo, Butler, Heinton, Miller.

Bottom Row

Zoilinger, Collins, Perry, Marino, Hook, Detchon, Hejna, Shadaker, Andrews.

Manhattan Club

1618 Highland Street

Founded, 1904

OFFICERS

President ..... Fred H. Hook
Vice President ..... Edmund H. Vance
Secretary ..... Jesse M. Kleinmaier
Steward ..... Charles O. Willson

GRADUATE

David R. Mellon
Antony Marino
Paul T. Dolly
Melvin G. Mellon
Russel S. Banks

1917

Frank H. Collins
Joseph H. Hejna
Almar H. Detchon
Fred H. Hook
Herbert S. Kinsey
Tom W. Perry
Edmund H. Vance

1918

Arthur S. Pierstorf
Charles O. Willson
Jesse M. Kleinmaier
Clyde H. Butler
L. G. Andrews
James R. Hinman
Carl E. Winegartner
Arthur B. Levenberg
Bashford W. Reading

1919

Raymond W. Miller
Joseph W. Sliman
R. V. Huddle
Francis J. L. Wolfe
Bernard K. Farison
Harry D. Foster
Patrick H. Fusco

1920

Carl E. Wade
John E. Sullivan
William H. Yost
Dewitt Shadaker
Robert R. Gibson
Glen L. Condit
Harold G. Collins
Howard A. Zollinger
Notman J. Humanson
Hugh W. Baumgardner
F. A. Palumbo
Paul Cromley
Vernon E. Hienton
Russel G. Henshaw
C. W. Wurtrich
Martin M. Mansperger

Columbiana Club

Top Row

Wagar, Canffield, Kreitler, Harpster, Kuenzli, Irwin, Bailey.

Second Row

Sparks, Morris, Lott, Pinney, Whitacre, Zimmerman, Van Houten, Wyman, Phillips.

Third Row

McQuilken, Smith, Young, Fullhart, Noble, Weiler, Wade, Burris, Reed.

Fourth Row

Hunter, Jones, Studebaker, Vogel, Stolz, A. F. Ervin, Richards, Hinderer, Drum.

Bottom Row

Dickson, K. L. Ervin, Gluck, Cunningham, Schulz, Kimmel, Evans, Martin, Breckling.

Columbiana Club

OFFICERS

President . . . . . F. A. Schulz
Vice President . . . . . Howard Stolz
Secretary . . . . . A. G. Breckling
Auditor . . . . . L. I. Martin
Steward . . . . . F. C. Evans

MEMBERS

1917

A. G. Breckling
F. C. Evans
H. C. Kimmel

1918

J. E. Romig
H. B. Wyman
Howard Stolz
G. O. Simmons
F. A. Schulz
B. N. Wiley

1919

Job Burris
W. B. Noble
E. E. Hillyer
S. S. Studebaker
J. H. Kauson
R. V. Mast
W. J. Smith
G. E. Reed
Earl Morris
E. T. Canffield
P. F. Reed
R. W. Irwin
Harold Vogel
C. T. Werner

1920

P. W. Bailey
H. A. Lott
J. B. Dickson
J. G. Phyllips
K. L. Ervin
V. K. Richards
C. C. Harpster
H. M. Wade
C. L. Hunter
Price Whitacre
Paul Kuenzli
G. K. Cunningham
Lester I. Martin
A. F. Ervin
Paul Rei
Arthur Gluck
M. B. Van Houten
C. E. Hubbard
W. G. Weiler
W. O. Jones
F. S. Zimmerman
H. M. Brooks
A. G. Marshall
Fred Drum
H. E. Pinney
D. E. Fullhart
D. L. Sparks
Otto Hinderer
J. V. Wagar
G. W. Kreitler
R. R. Young

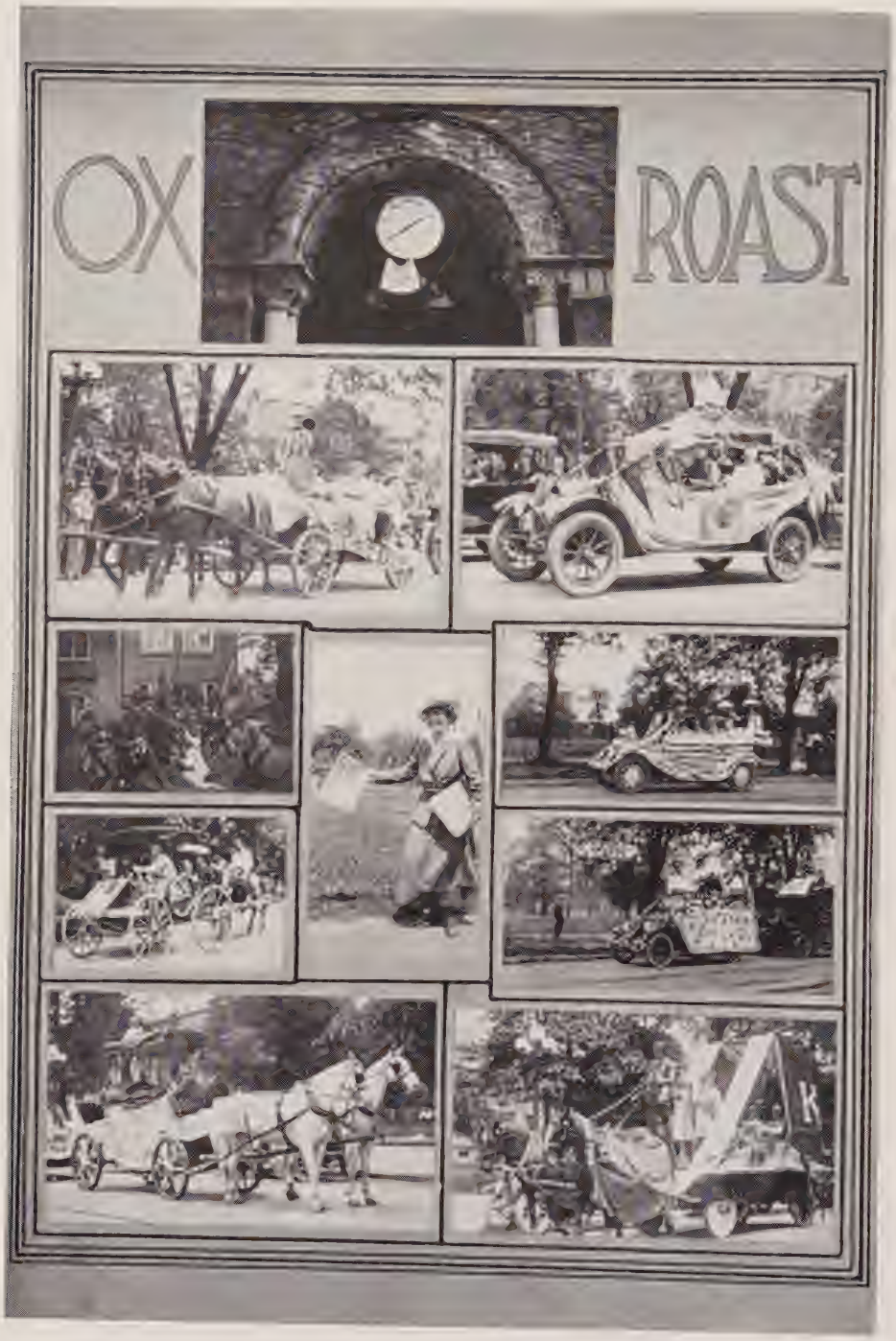
OX
ROAST

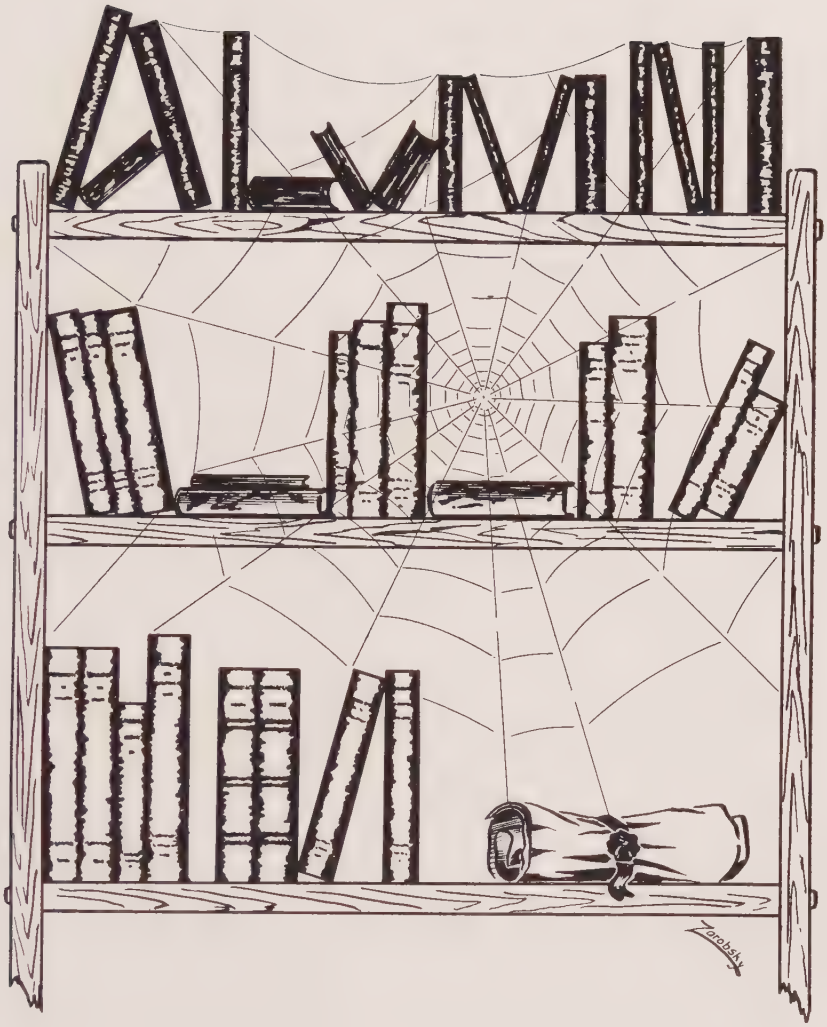
Zarobsky

The Ohio State University Association

Graduates And Former Students

It is a truism that alumni have a large part in the success of a university. It is equally true that the only real opportunity for graduates and former students to make worth while their interest, their enthusiasm, their suggestions and their criticism lies in the organization of alumni.

The Ohio State University has an association composed of alumni and former students, and this society is doing its full share to assist in the upbuilding of the great institution of learning. In the past few years the organization has to its credit a number of important contributions to the advancement of the University of both a material and a sentimental character. To keep in sympathetic touch with Alma Mater the Ohio State man and woman must belong to the alumni association.

The attention of seniors particularly is called to the proposed establishment of an employment bureau as part of the association, by means of which members will be helped to positions as they are graduated, and helped to better positions in the future, all without any further cost than the regular membership dues of two dollars a year. And this amount entitles the member to receive also the monthly, conceded to be one of the best publications of its kind. The efficiency and influence of the association will be tremendously increased with the growth of the membership and the enlarged financial resources that will result.

The loyal Ohio State man and woman cannot afford to stay out of the alumni association. As the years roll on you will sing Carmen Ohio and yell Wahoo with more heart and more spirit if you are doing your share to maintain the only organized effort of the alumni and former students for a Greater University of Ohio.

OFFICERS OF THE ASSOCIATION

President.....George Smart, ex- '86, New York City

First Vice President.....Paul M. Lincoln, '92, Pittsburg

Second Vice President.....Edith D. Cockins, '94, Columbus

Treasurer.....George H. Mock, '91, Columbus

Assistant Secretary.....Nan Cannon, '01, Columbus

Member of Board of Overseers of Ohio Union..Samuel G. Osborn, '97, Columbus

Members of Athletic Board.....Erastus G. Lloyd, '01, Columbus
Ralph H. Hoyer, '06, Columbus

The Ohio State University Monthly Editor.....Nan Cannon, '01

CLASS OF 1892. This class is having its twenty-fifth anniversary this spring. The man in the center with books in his arms is William L. Evans.

THE EDITORS.

This shows the idea of editors was the same in 1882 that it is today.

FROM MAKIO OF 1892

WANTED.—Fifty chumps to keep up a continual gabble, din and roar in the library; also to make all the necessary cow-paths on the campus. Only persons of experience need apply to

JAMES KELLY,
MISS JONES.

MY SAINT

By J. Vesuvius Denney, the "Poet in Disguise."

The mantel in my bachelor den
  I've turned into a shrine,
And there I've placed her photograph,
  That patron saint of mine
And daily as I pass it by,
  I lowly bow the knee,
In reverence to my lady fair,
  My saint so dear to me.
And in my inmost heart I've set
  To her another shrine,
Whereon the flames of my true love,
  Forever more shall shine.

N. B. The above was found in the aforesaid Denney's room when he was a student.

Dear Prexy—Since taking your Distillate of Ethics I have renounced all glaring sins, and now confine myself altogether to faro and "tanking."

Respect'ly,
"BILLY" EVANS.

FROM MAKIO OF 1890

"Billy" Graves, thou art a chump. Anyone who is too honest to tell Prexy a lie to get out of extra drill, ought to be thrown into the creek.

GEORGE WELLS KNIGHT

Knight of the broad and sweeping pants,
Thy home is not with men,
There's nothing here that's worth thy glance,
Thou shouds't to Heaven again.
Knight of the festive cigarette,
And semi-English way,
Long will it be, ere we forget,
That manner recherche.

Old North Dorm. To enlighten newcomers we will say that it was located at the Neil Avenue entrance.

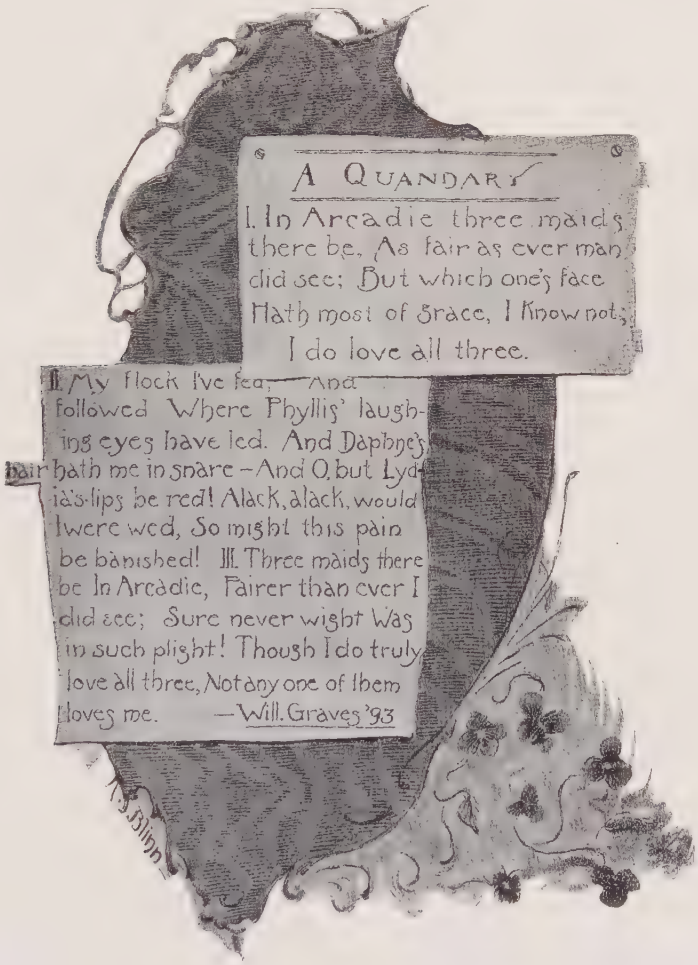

A Quandary

I. In Arcadie three maids there be, As fair as ever man did see; But which one's face Hath most of grace, I know not; I do love all three.

II. My flock I've fed; And followed Where Phyllis' laughing eyes have led. And Daphne's hair hath me in snare — And O, but Lydia's lips be red! Alack, alack, would I were wed, So might this pain be banished! III. Three maids there be In Arcadie, Fairer than ever I did see; Sure never wight Was in such plight! Though I do truly love all three, Not any one of them loves me. — Will. Graves '93

Showing Billy's Ideas in Years Past.

FROM MAKIO OF 1894

Browning Literary Society Yell

Rip, rip, rah!
Pink and White!
Where is Browning?
Out of sight!

Football Scores of '94

O. S. U. 40
Antioch 0
O. S. U. 6
Wittenberg 18
O. S. U. 4
Adelbert 24
O. S. U. 0
Case 38

Twice a week I go to math,
There I sit in sullen wrath,
Prof. Bohannan grinds and saws
Argues, questions, proves and jaws,
Yet my head as empty stays,
As it was in younger days
When I used a bottle.

February 27, '95. Lantern jumps on the Honor System.

FROM MAKIO OF 1895

He worked with Lord all through his course
  Assaying and refining;
He now applies what there he learned
  In doing kalsomining.

A is for Assistant, who toils night and day,
  Doing most of the work for which the Prof. gets the pay.
B is for Bleile, a chivalrous man,
  Who excused all the girls from the final "exam."
M is for Makio, the latest and best,
  Look up the back numbers, see how it's progressed.

FROM MAKIO OF 1903

What Pin Did He Mean?

He saw all the other Freshmen wearing them, so he went down to Auld's to get one, too.

"Is there something I can do you for—I mean—I can do for you?" asked the silver-throated young lady behind the counter.

The Freshman finally recovered his dumb look and said: "Say, Mrs. Auld, I want to get one of them Freshman Class Pins."

"What kind of pins are they?" as she pushed her hair back over her ear and fixed her belt pin in the back.

"Why, one like all the Freshmen are wearing. They are little white shields, with gold stars on them," replied the Freshman.

And as he boarded a Neil Avenue car on his way home to the "North Dorm," he wondered why every one in Auld's smiled so loudly.

Note: The Betas are still at it.

Drill in 1882

This cartoon was taken from the Makio of 1882. The man of full round proportions in the foreground is former State School Commissioner C. C. Miller. The bearded individual seated on the table fiddling is Floyd Davis. The dancers in the background are J. T. Lewis and Senator G. S. Cunningham. The pair in the foreground is G. L. Martin and W. J. Root. The cornetist is C. R. Vanderburg.

Their Idea of Military.

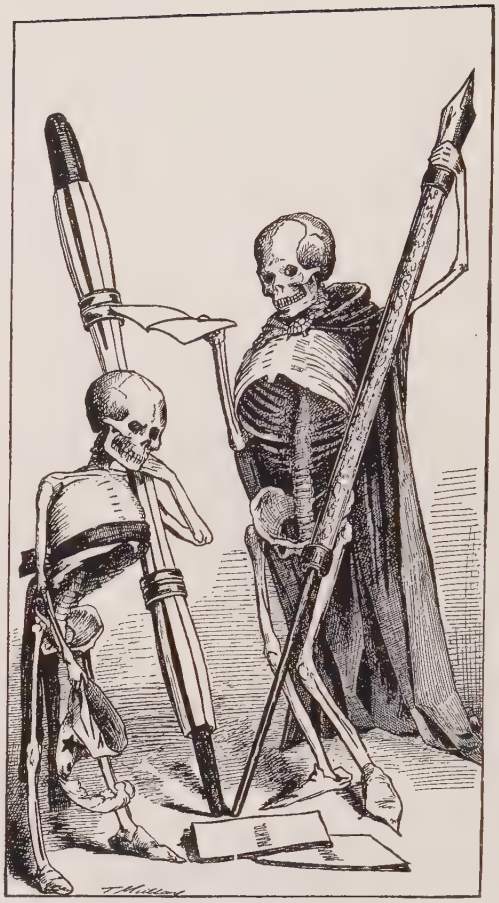

FRATERNITIES INTRODUCING THE "MAKIO."

Athletic Association

Of the O. S. U.

Rather Different Brand from That of Today.

CAMPVSTRY

The first Ox-Roast and Carnival was held during the latter part of May at the time of the Big Six. The fatted calves were roasted in large ovens located between the Ohio Union and Oxley Hall. For twenty-four hours before the feast began the quarters were sizzling over the fires. After

the Big Six was over a hungry crowd stormed this part of the campus. Before the food was gone approximately five thousand had been fed.

The midway extended from Ohio Union to Eleventh Avenue. Here fraternities, sororities and other organizations put on side shows ranging all the way from the exhibition of foreign customs by the Cosmopolitan Club to the Fiji Island show by the Phi Gams. Eleventh Avenue was converted into a dancing pavilion.

The Ox-Roast was under the supervision of Sphinx, with Leo Yassenoff as general chairman.

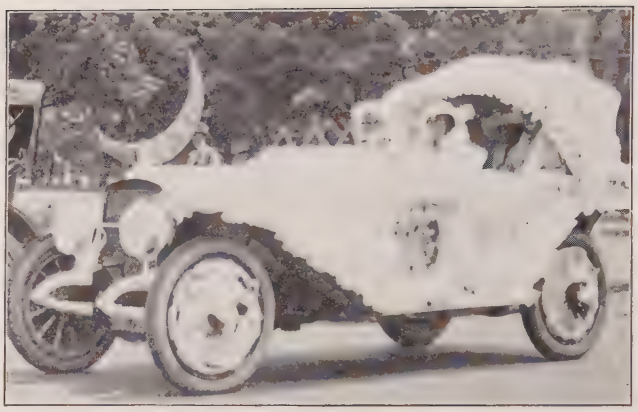

The parade was one of the most successful features of the Ox-Roast and Carnival. Floats were entered by nearly all the organizations, fraternities and sororities. The parade consisted of dozens of these floats making a line a mile in length. Prof. Bohannan was grand marshal and led the march through the downtown streets. Prizes were offered for the most beautifully decorated and the most humorous floats. After reviewing the parade the judges were unable to choose between the Delta Delta Delta and the Kappa Alpha Theta floats, competing for the decoration cup. It was finally decided to give a cup to both sororities. The prize for the most humorous float was given to the Sigma Alpha Epsilon fraternity.

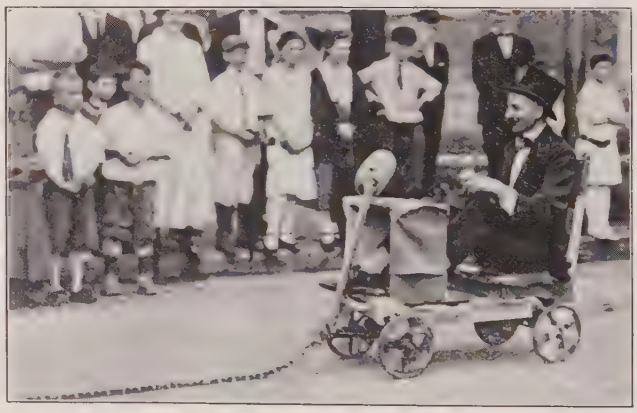

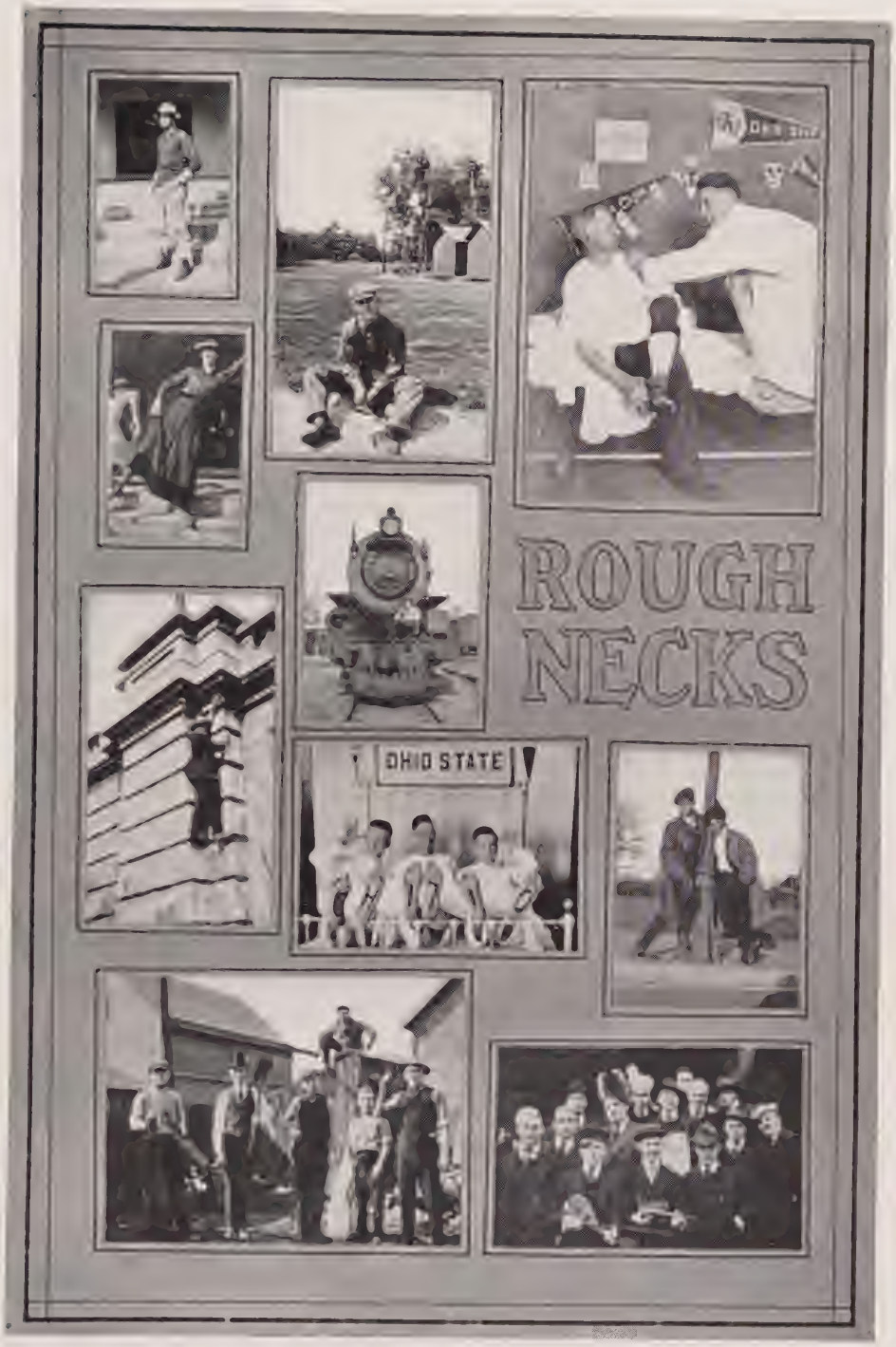
ROUGH
NECKS
OHIO STATE

Nature Section

DEDICATION

This section is dedicated to the Military Department, for whom every one has a sore spot on his shoulder, chilblains on his feet and a brick in his hand.*

*Note—Heavy black lines are to indicate mourning.

Satire Staff on the Way to Work

The College Annual

This section has been enviously dubbed by the Makio Staff, the Satire Department, but don't believe them. It is in reality THE College Annual. The Makio claims to be a magic mirror which reflects the true spirit of the University but because of its failure to do so it has been superseded by The College Annual, which is published for the first time in this year of our Lord, Nineteen Hundred and Seventeen by the members of the O. S. U. College for boys and girls. It makes no claims but modestly states facts. Its motto and ideal is "Veritas." In the following pages will be found things as they are, not as they ought to be. Take a look and behold the truth, the whole truth and nothing but the truth. In the language of some of our infamous contemporaries, "We squeeze the lemon and let the juice fly where it may."

Note

The regular staff is entirely ignorant (granted) of what follows, so if there is any credit coming from the following section The College Annual Staff claims that credit. However, if there is any thing objectionable in what follows we place all blame and so may you on that grasping pair A(lways). H(ungry). Hoskins and W(hat a). P(ill). Bancroft.

PAST PRESENT FUTURE

J. Ruskin Dyer, Dentistry.
"Grandad" Ohio Penitentiary I Tappa Keg, President of the W. C. T. U., Dishonorary member of the Kaiserhof, Rosebush.

Olga Elifritz, Mining.
"Katinka"
Foreign Student (Westerville) Moo Cow Moo, Democratic Club, Saddle and Sirloin, President Woman's Scandal Society, Soccer Team '16.

Frank G. Sorensen, Domestic Science.
"Sweet" *Norwood Phi Beta Kappa (pledge), Classical Club, Chief pawn pusher on the Chess Team '14, '15, '16, Captain of Manyaschooner.
*Note: Norwood is about the funniest thing we could think of.

Josephine Jones, Veterinary.
"Jonesy" Tar Ridge Lambda Tau Rho, Ducket and Flipper, Secretary R. R. Y. M. C. A., Stock Judging Team.

Edmond H. Deibel, Aesthetics.
"Specks" Windy Holler, Ariz. Phi Upsilon Omicron, Scene Shifter for Zarzoliers, Lantern Sob-sister, Critic of History Club, Glee Club.

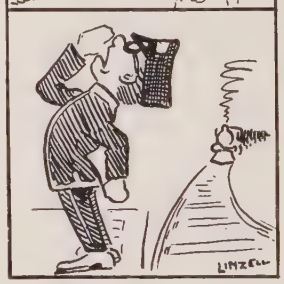

PAST PRESENT FUTURE

Harry E. Rosch, Home Economics.
"Handsome Harry"—no doubt of it
Infirmary
B. V. D., Woman's Pan-Hellenic, President of Amalgamated Association of Ham Actors.

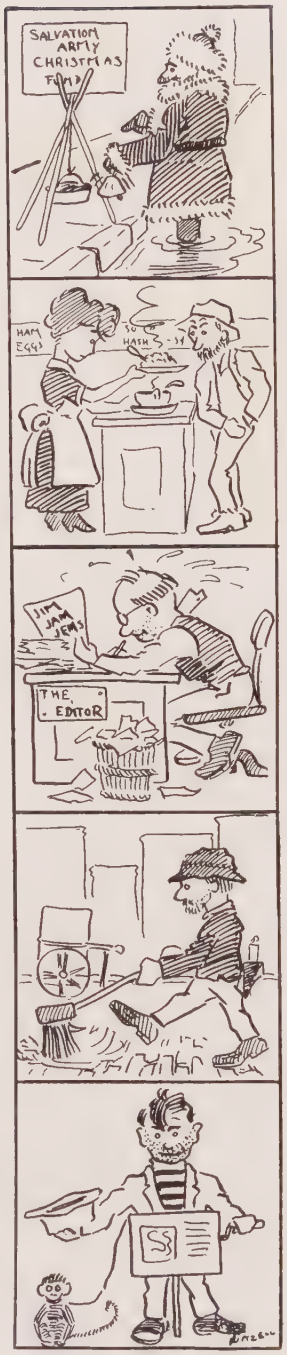

Margretta Steele, Forestry.
"Freckles" *Sugar Grove
Theta Nu Epsilon, Cherry Cheer, Scabbard and Blade, Reserve Officers' Training Corps, Toast-Masters.
*Note: See note on Norwood.

Ralph W. Laughlin, Short Ag. Course.
"Calico" Old Ladies' Home
Delta Cheese, Philomathean, Co-Editor of the Sansculotte.

Allen L. Baker, Barber College.
"Stew"
State Institute for Feeble Minded
D. A. R., Mortar Board, Director of the Bull Slingers at the Ox Roast, Orton Hall Board of Overseers.

William A. Dougherty, Bachelor Military Science.
"Pill" State Hospital for Criminally Insane.
Grange, Home Economics Club, Pianist for Housewives League, Manager of Crochet Team '16.

WHY GIRLS LEAVE
CONVOCATION

Scandal

The alert Satire Staff has kept a skilled photographer at work for a year to uncover the dark places of the campus and find positive evidence of the scandalous things we knew were taking place. We here present the cream of the year's work.

THE
MAKIO
THORN-

1917
BUSH

Girl's Football Team

After due consideration and with a good deal of reluctance the Makio Board has yielded to the constant urging of Dean Breyfogle and has accepted the perilous job of selecting a Woman's All Star Eleven. The following selections have been made after months of careful investigation.

The Quarterback position goes to Louise (Babe) Leslie. She is light, speedy and has that most needed attribute of a quarter—coolness.

To select a Fullback and Captain is a more difficult proposition. Olga Elifritz gets the job, however, because she is steady, consistent and has had considerable experience. Note the way she ran the campaign for the Woman's Union.

For Halves we have two world beaters. (Frances Lorsheter at right and Bertha Holtkamp at left.) Frances Lorsheter at right half runs well, she could be depended upon for the final yards needed to put the ball across. She has spent most of her life putting things across, and no goal line would stop her. Her running mate, Bertha, we know to be of football lineage, to be fast, and again we say—they are world beaters.

Ends there are in plenty, but we pick two small,loud, scrappy ones. They are "Heiny" Sells and Ruth Sprankle, who could be depended on to do all the talking necessary. Besides the ease with which they are able to pick 'em off would make them invaluable as interference.

Center goes without opposition to Dorothy Breyfogle. She rushes hard, comes of a famous family and is fully capable, speaking in a broad way, of filling her position.

At Right Guard is found Phyllis Whitehill, who adds weight to our argument that the team is unbeatable.

Left Guard goes to Ruth Mills who will pep up our otherwise heavy line. Besides any one who can sell Life Insurance must have a mighty fine line which is just what we need.

Right Tackle finds a large field of candidates, but by shading our eyes and gazing around we see Elizabeth Darmody standing head and shoulders above the lot, and, of course, she gets the job.

Left Tackle is filled by Margaret Teachnor, who being a tower of strength is enough to round out any team.

Substitute: Robin Wood, who would without a doubt make the team but for the fact that she drops too many.

MISPLACED
ENERGY

MEN
ONLY

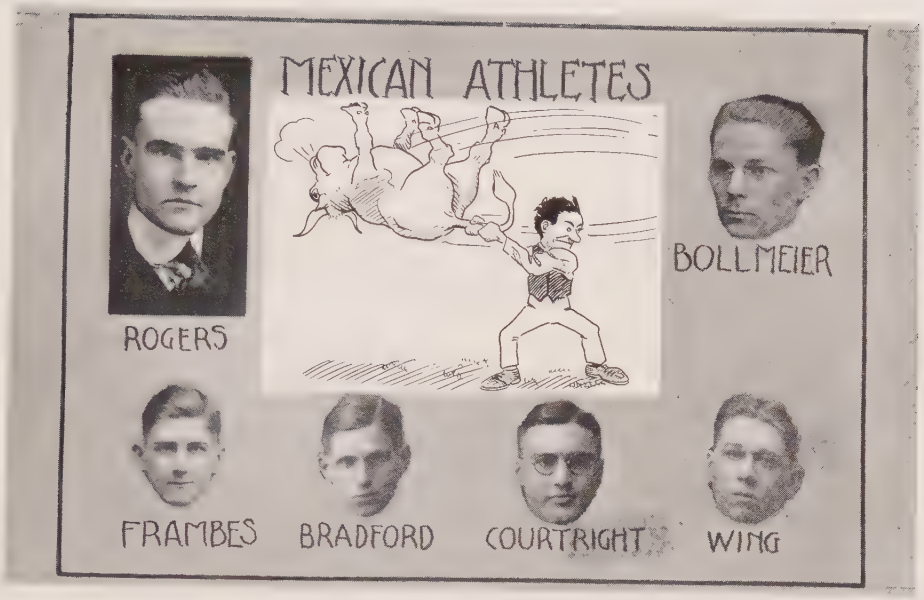

Astronomy Student on Research Work.

HIGHBROW
FUSSING

LOW-
BROW
FUSS-
ING

Would you know her if it were not for the pins? She doesn't seem to be taking the burning question of the hour "Which shall it be?" very seriously.

Extremists at our School.

Come on out. A little April shower won't hurt complexion.

TWO
MOVIES
LATER

LANDMARKS

MER-
MAIDS
&
MERE
MEN
GASOLINE

Ornery Organizations

Fraternal Order of Bald Heads

Motto: "Eventually, why not now?"

Founded: Many moons ago by Cain, whose advent marked the first appearance of the bald head into this world.

Purpose: 1. Research work in soil fertility. 2. Mutual sympathy.

Fratres in Facultate: Too numerous to mention.

Members: Turner, Solether, Whitehouse, Marriot, Price, Shook and Spindler.

United Sisterhood of Brick Tops

Motto: "We shed light wherever we go."

Entrance Conditions: Red hair of a good brick color.

Purpose: Dangerous (red always stands for danger).

Famous Alumnae: Cleopatra, Catherine De Medici, Pink Tenney, Billie Burke, etc.

Members: Josephine Jones, Hilda Kemery, Helen Tracy, Helen Morris, Christine Grant, Margaret Teachnor.

Culls

Motto: "Just a little different from the common crowd."

Entrance Conditions: Physical Socialists only are eligible.

Badge: A small peanut.

Purpose: To provide amusement for the rest of the boys.

Fratres in Facultate: Prof. Eisenlohr, Major Converse, Prof. Clevenger, Prof. Moore, Prof. Laylin.

Members: Diehl, Price, Luttrell, Karch, Eldridge.

Hennick's Checks

Motto: "Good for 5c in trade."

Entrance Conditions: Must be large enough to block the aisle.

Purpose: To keep Herb busy.

Members: Bradford, Van Meter, Pearson, Evans, Fuller.

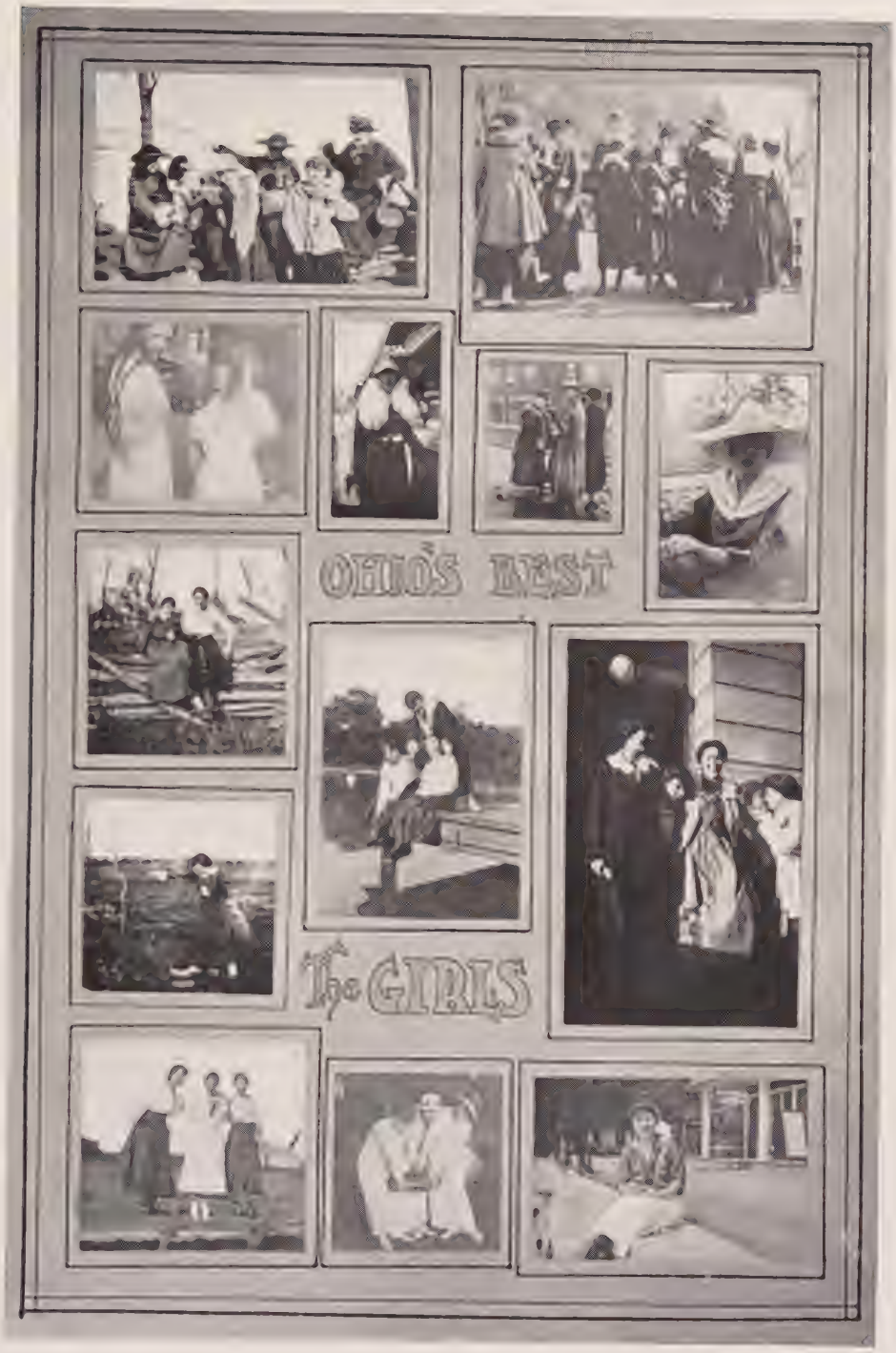
OHIO'S BEST
The GIRLS

Why go without when it can be purchased so close at hand?

"I find my life in the doing of it."

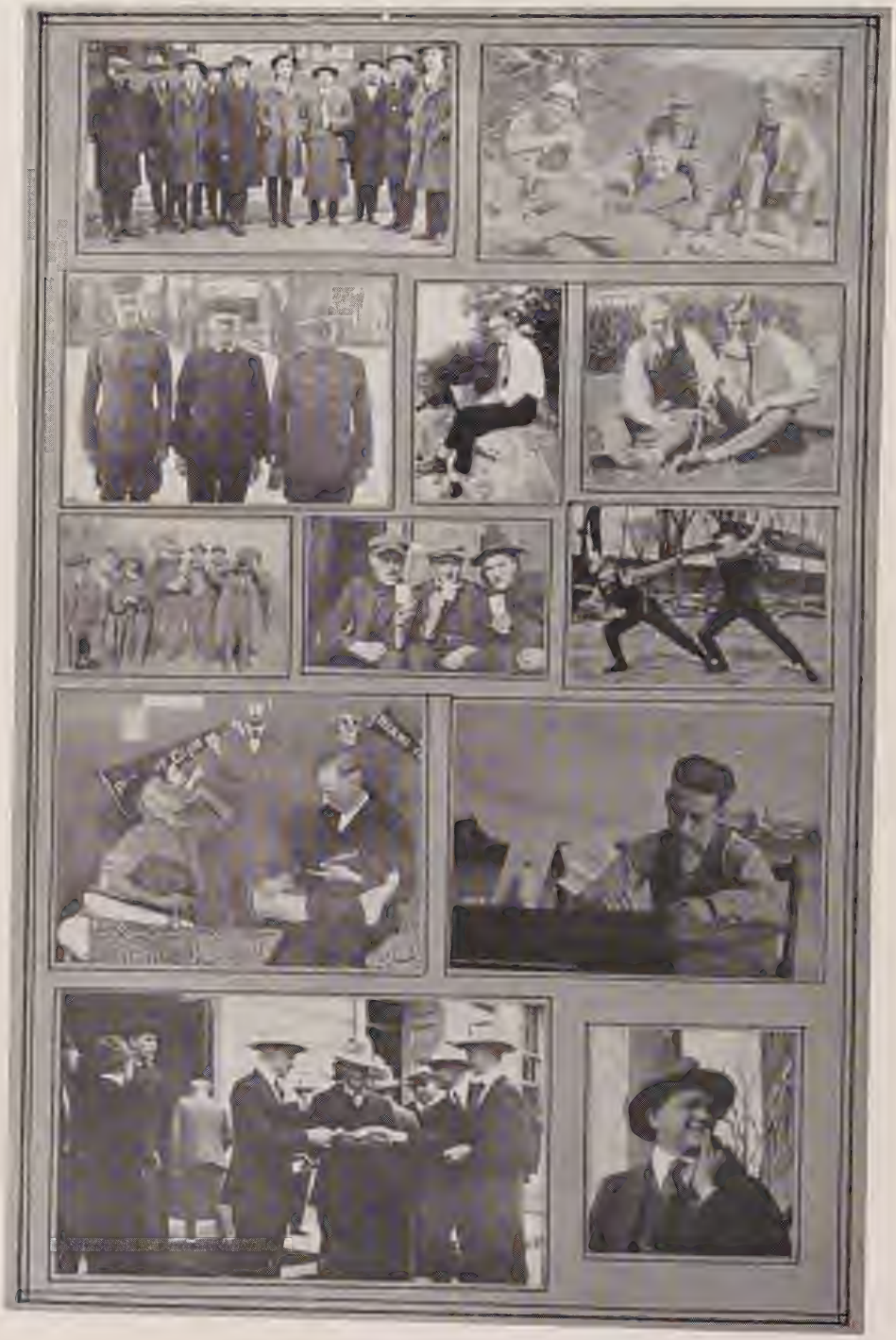

Sight Seeing Trip Through the Greek Jungle

We leave our equipage at Sixteenth Avenue and High Street (take a last look at your life-insurance policies). As we start down the trail, which is broad but rocky at this point, we see upon a high Bluff, the concrete castle of the Alfalfa Figma Sighs frowning down upon us. Proceeding upon our perilous path we hear "D-- You!" (Cheer up, Algernon, the megaphone man is not swearing at you). These ponderous forms which you see moving slowly about are not only denizens of the jungle, but they also played on the O. S. U. Football club.

Here the trail begins to curve toward the left. Journalists' Rest, the sign says and we realize that we are really out among the wild and wooly wild men.

Now on our right we see the O. A. T. Blockhouse. (We may have the order of the letters mixed, but these folks earn their living in peculiar ways.)

What is this scene of activity we next observe? Looming above the waving corn-tops we see the Retired Agriculturists' Home. They grow pretty large in this neck of the woods, don't they? Just beyond we see a new cliff-dwelling, this place is christened Delta Cheese. (No, Reginald, they are not connected with the Dairy Department!) A delegation leaves this spot bound for Page Hall at 7.59 every morning.

But let us slip into low gear, turn to the right, and climb the hill before we turn to the right again. Why is this house lit up so brighty? Oh, yes, the Ky Yi's are getting ready to start out on their Sunday night exploration tour.

Next we have on our left the Sick Alfs. The inhabitants of this house are strong for the indoor sports. How they did enjoy the Ox Roast! Let us proceed though, casting only a fleeting glance toward the Fee Gee beehive. No, they are not swarming now. It takes a lot of honey to fill that hive.

Here upon our right we have the Dirty Towels. He was a good chapter once but he began to play the piano in the movies, and now look at him.

The large rookery on our left far in the distance belongs to the Sappy Figs. There are some bears in that place, so keep your hand on your pocket-book, and be ready to show your Makio receipt.

Across the trail we see the Brick-layers Home. How they do like pork at this house! They are sure of having it served after every Pig-chase, anyway.

A little farther along we see on our left the Beta Chapter of the Managers' Club. This organization will manage anything from a football team to a sorority formal.

As our last stop before we return to civilization we will gaze upon the Why Sighs. They are among the best-known denizens of this jungle, and have the finest collection of Night Owls north of the State House. (Put your foot on the accelerator, James, and let's get back to civilization.) No charge, Folks. Sorry we can't show them to you during rushing season.

ON THE BORDER

ROGUE'S
GALLERY

SMATTER? SEE A MOUSE?

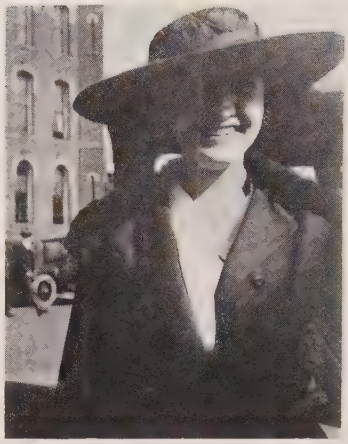

SHADY SPOTS IN CAMPUS LIFE

BUMS

The present crisis has found Ohio State University in a position to be of service. Men who have completed two years' drill here are eligible for the Reserve Officers' Training Corps. From this will be supplied officers for the Reserve Officers' Corps. By virtue of our recent designation as a "distinguished institution" we are given one appointment each year of second Lieutenant in the Army and three in the Marine Corps.

MILITARY

Commissioned Officers of Cadet Corps

Commissioned Officers of Cadet Corps

Colonels

Colonel W. M. Pomerene

Adjutant. Capt. E. Waugh

Majors

1st. Batt. 1st. Reg. Major C. W. Keck
2nd. Batt. 1st. Reg. Major H. R. Penton
3rd. Batt. 1st Reg. Major L. L. Matson
1st Batt. 2nd. Reg. Major E. Hart
2nd. Batt. 2nd. Reg. Major

Adj. Lt. T. F. Carroll
Adj. Lt. R. Hagelbarger
Adj. Lt. C. K. Hammond
Adj. Lt. H. W. Booker
Adj. Lt. P. B. Shawen

1st. Regiment Officers

	Capts.	1st. Lieut.	2nd. Lieut.
Co. A	E. Fox	C. C. McGuffey	R. J. Mitchell
Co. B	W. S. Erskine	J. M. Klienmaier	A. H. Bennett
Co. C	M. Kidd	G. H. Gillespie	H. H. Walther
Co. D	H. R. Mason	W. J. Bloor	W. C. Joest
Co. E	C. E. Shannon	W. S. Barden	H. M. Simmons
Co. F	W. H. Pomerene	M. C. Overturf	R. W. McMillan
Co. G	C. H. Wright	V. E. Schuler	H. M. Richards
Co. H	M. R. Fischer	J. M. Sawyer	G. W. Holmes
Co. I	W. E. Myers		H. E. Pracejus
			V. E. Crouse

2nd. Regiment Officers

	Capts.	1st. Lieut.	2nd. Lieut.
Co. A	W. G. Ball	H. S. Outcault	S. B. Folk
Co. B	C. E. Rader	D. B. Church	L. M. Elliott
Co. C	L. M. Bricker	G. Russell	N. H. Stewart
Co. D	W. N. Holmes	C. A. Campbell	R. S. Newdick
Co. E	W. L. Frank	M. E. Wyant	L. M. Foote
Co. F	J. D. Macklin	R. Mork	T. G. Keller
Co. G	B. Hatten	M. E. Williams	J. G. Polk
Co. H	S. B. Bowser	A. O. Innis	R. C. Bohannan
Co. I	I. O. Koch	H. B. Wyman	W. E. Branson
Co. K	O. F. Rehn	E. A. Pastelnick	G. F. Newcomer
Co. L	G. W. Foster	F. N. Holcombe	L. W. Bayles
Co. M	C. L. Heisler		W. P. Carpenter
			C. D. Wiles
			C. R. Mellin
			N. Palatianos

Band

Band Master . . . . . Prof. Bruder
First Sergeant . . . . . Charles Mack
Drum Major . . . . . R. H. Barnes

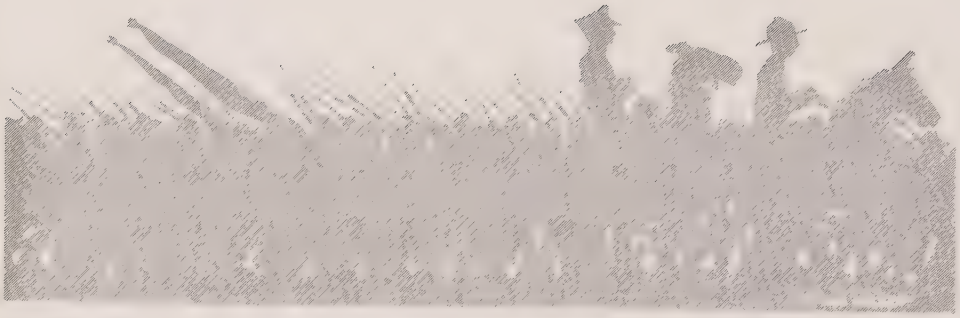

Bugle Corps

First Sergeant . . . . . R. H. Barnes

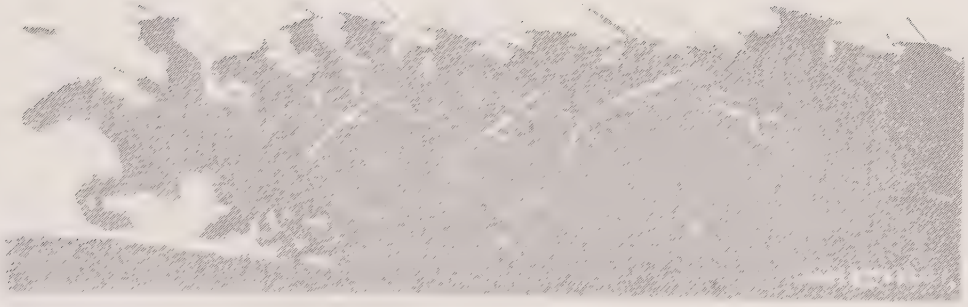

Company A I

Captain . . . . . Eugene Fox
First Lieutenant . . . . . C. C. McGuffey
Second Lieutenant . . . . . R. L. Mitchell

SERGEANTS

Harold Marshall	R. Annis	C. R. Rowland
C. M. Wolcott	H. Bair	H. Page

Company B I

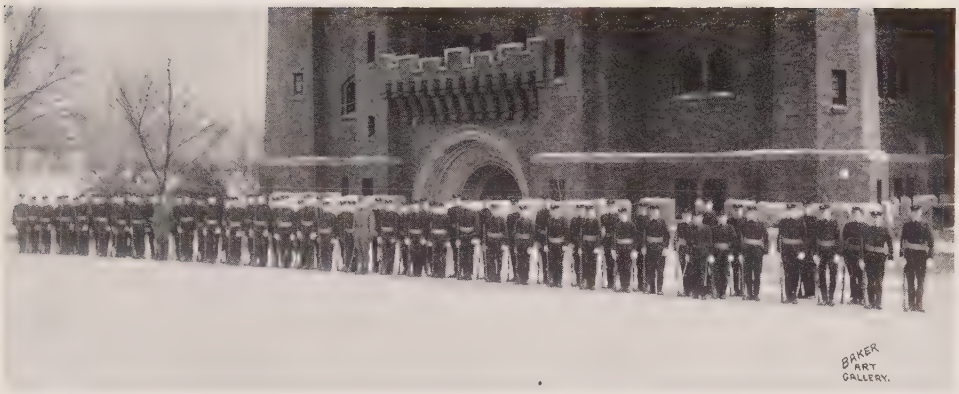

Captain . . . . . W. S. Erskine
First Lieutenant . . . . . J. Kleinmaier
Second Lieutenant . . . . . Bennett

SERGEANTS

F. Holtkamp
L. O. White
John Blum
H. H. Marsh
H. D. Lytle

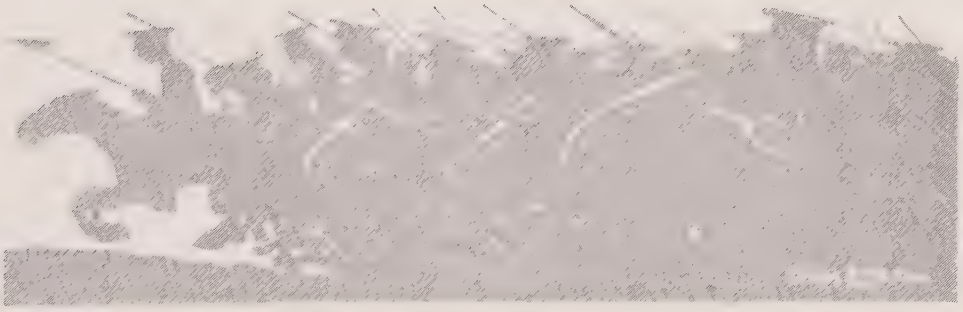

Company C I

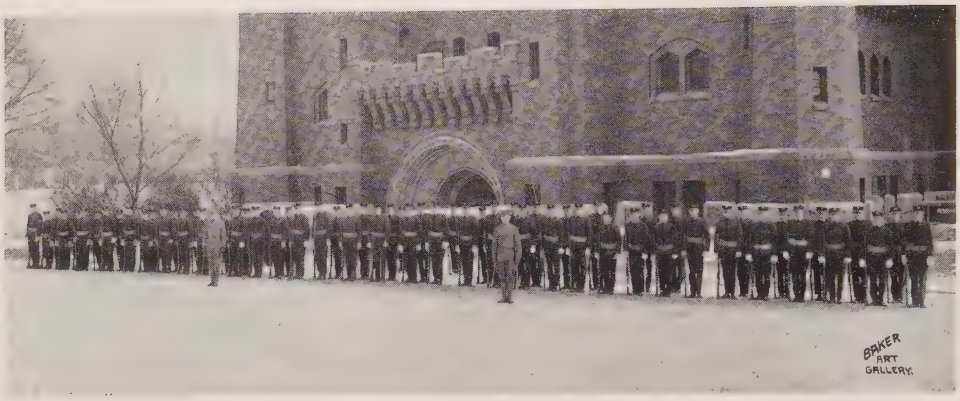

Captain . . . . . M. Kidd
First Lieutenant . . . . . G. H. Gillespie
Second Lieutenant . . . . . R. C. Bohannan

SERGEANTS

N. A. Thatcher	W. B. Noble	O. E. Hearing
H. B. Selby	J. C. Merrell	E. E. Budd

Company D 1

Captain . . . . . H. R. Mason
First Lieutenant . . . . . H. O. Annis
Second Lieutenant . . . . . W. C. Joest

SERGEANTS

P. R. Bosley
G. Daniels
C. F. Oman
C. J. Sears
H. F. Link
R. J. Markey
W. Corwin

Company E 1

Captain . . . . . C. E. Shannon
First Lieutenant . . . . . W. S. Barden
Second Lieutenant . . . . . H. M. Summons

SERGEANTS

R. A. Lewis	E. D. De Muth	C. D. Capes
O. C. Martin	M. E. Roberts	M. M. Elmers

Company G 1

Captain . . . . . C. H. Wright
First Lieutenant . . . . . H. M. Richards
Second Lieutenant . . . . . V. E. Schuler

SERGEANTS

L. A. Porter
J. B. McManes
C. D. Stone
F. F. Schmidt
W. H. Dickinson
A. W. Barr
E. C. Sample

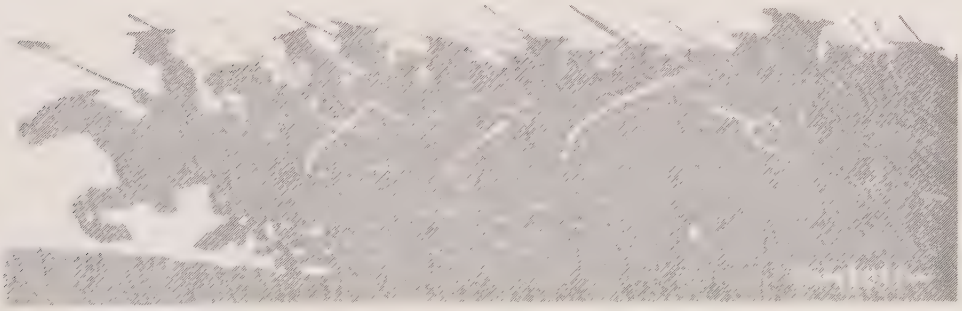

Company H 1

Captain . . . . . E. R. Fisher
First Lieutenant . . . . . J. M. Sawyer
Second Lieutenant . . . . . G. W. Holmes

SERGEANTS

M. Hiney	C. C. Boyd	J. W. Boger
H. M. Lyon	J. W. Flaig	R. D. Burgoon

Company I 1

Captain ..... W. E. Myers
Second Lieutenant ..... V. E. Crouse
Second Lieutenant ..... H. E. Pracejus

SERGEANTS

C. B. Percy
G. S. Griffen
Walter H. Miller
W. H. Johnson
M. K. Gottfried
F. C. Sharer
M. Ralston

Company A 2

Captain . . . . . W. G. Ball
First Lieutenant . . . . . H. S. Outcault
Second Lieutenant . . . . . S. B. Folk

SERGEANTS

M. M. Hill
K. C. Robbins
R. A. Howard
W. E. Peecher
M. A. Seeds
A. J. McCullough
S. D. De Vore

Company B 2

Captain.....C. E. Rader
First Lieutenant.....D. B. Church
Second Lieutenant.....L. M. Elliott

SERGEANTS

C. B. Parker
J. H. Roebuck
E. L. Osborne
P. H. Coontz
H. F. Ross
A. F. Grener

Company C 2

Captain . . . . . L. M. Bricker
First Lieutenant . . . . . G. Russell
Second Lieutenant . . . . . N. H. Stewart

SERGEANTS

J. F. Sutter
E. F. Schaefer
H. M. Dixon
R. F. Hein
J. Hartman
H. R. Nicklaus
C. R. Oberst

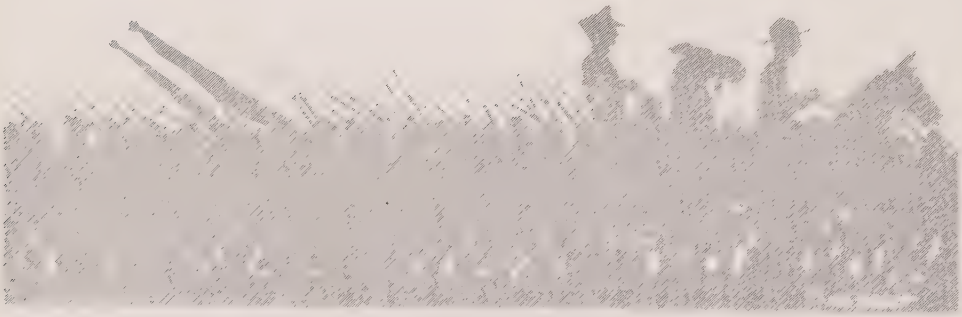

Company D 2

Captain ..... W. N. Holmes
First Lieutenant ..... C. A. Campbell
Second Lieutenant ..... R. S. Newdick

SERGEANTS

D. L. Ebert
E. Hawbecker
J. Worrell
R. M. Reel
E. H. Giesy
R. E. Mountain

Company E 2

Captain . . . . . W. L. Frank
First Lieutenant . . . . . M. E. Wyant
Second Lieutenant . . . . . L. M. Foote

SERGEANTS

G. F. Johnson
J. Bullard
P. Routsong
L. G. Seyler
L. G. Vance
B. R. Hardman
P. M. Decker

Company F 2

Captain.....J. D. Macklin
First Lieutenant.....R. Mork
Second Lieutenant.....T. G. Keller

SERGEANTS

A. R. Spindler
J. J. Martin
C. Adams
W. E. Keyser
A. E. Halteman
C. Farr
J. K. Graham

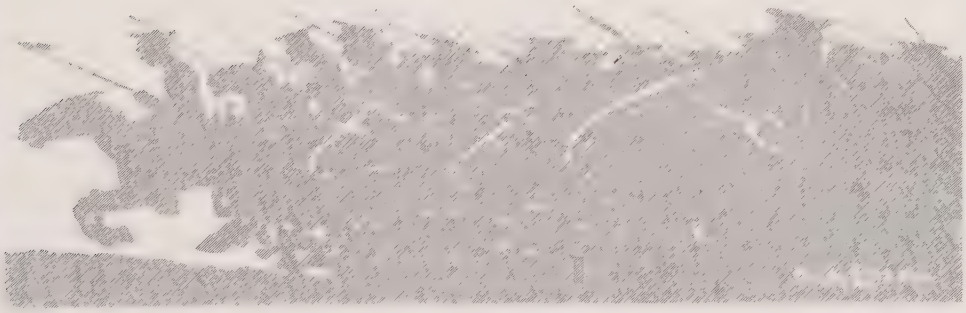

Company G 2

Captain . . . . . B. Hatten
First Lieutenant . . . . . M. E. Williams
Second Lieutenant . . . . . J. G. Polk

SERGEANTS

W. H. Williams	W. E. Filiere	B. J. Landes
J. F. Kiger	E. E. Hillyer	D. M. Slyh

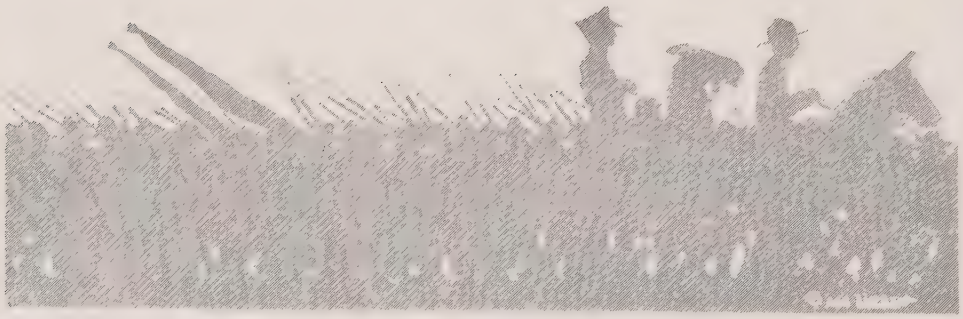

Company H 2

Captain.....S. B. Bowser
First Lieutenant.....A. O. Innis
Second Lieutenant.....R. C. Bohannan

SERGEANTS

W. L. Ackerman
S. E. Shilling
F. E. Aston
B. M. Durber
R. W. Irwin
E. M. Bush
L. A. Hohn

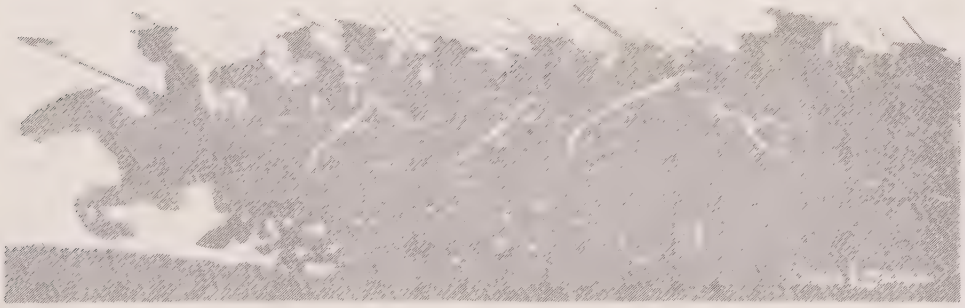

Company I 2

Captain . . . . . I. O. Koch
First Lieutenant . . . . . H. B. Wyman
Second Lieutenant . . . . . W. E. Branson

SERGEANTS

C. A. Carlson
J. A. Gorrell
D. M. Wallace
C. A. Davin
H. D. Foster
H. M. Kidd
H. W. Rupp

Company K 2

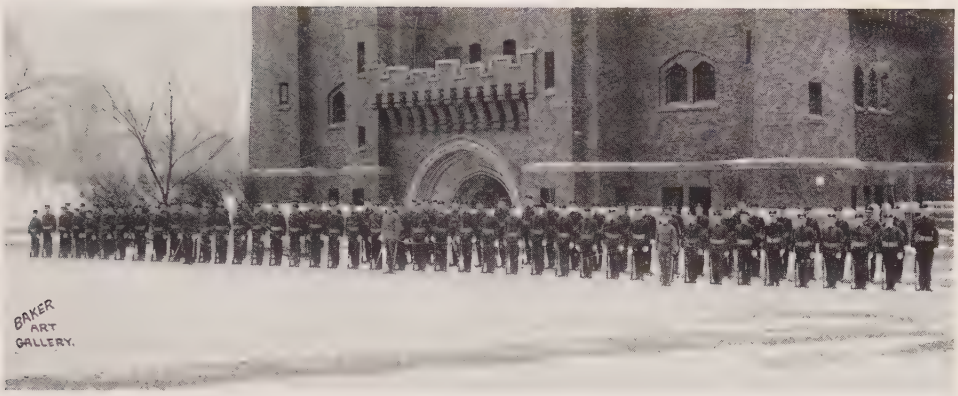

Captain . . . . . O. F. Rehn
First Lieutenant . . . . . E. A. Pastelnick
Second Lieutenant . . . . . G. F. Newcomer

SERGEANTS

E. A. Schwinn
H. W. Vogel
F. Cover
S. G. Price
A. E. Shaw
G. M. Schuff
C. A. Sanft

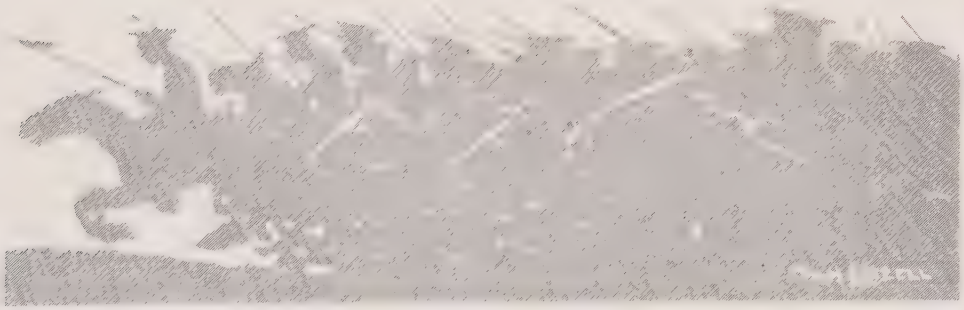

Company L 2

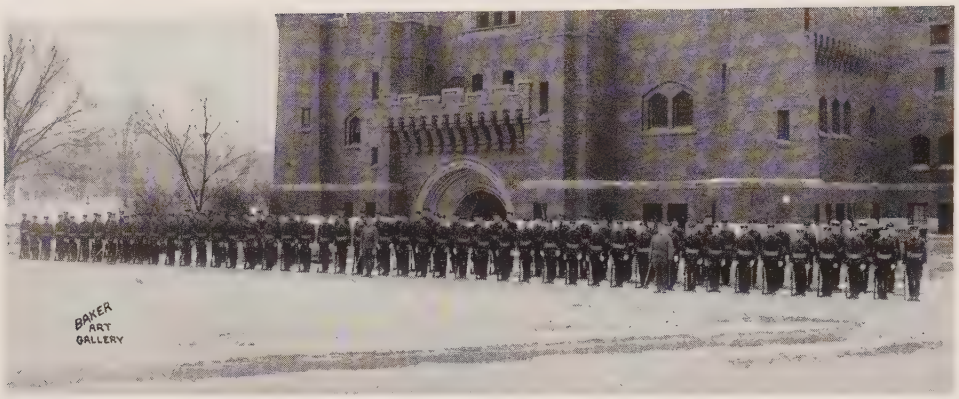

Captain . . . . . G. W. Foster
First Lieutenant . . . . . F. N. Holcombe
Second Lieutenant . . . . . L. W. Bayles

SERGEANTS

H. P. Bush
E. R. Raymond
O. H. Stork
G. W. Webster
E. A. Silbaugh
V. B. Teach
T. J. Macklin
T. M. Magruder

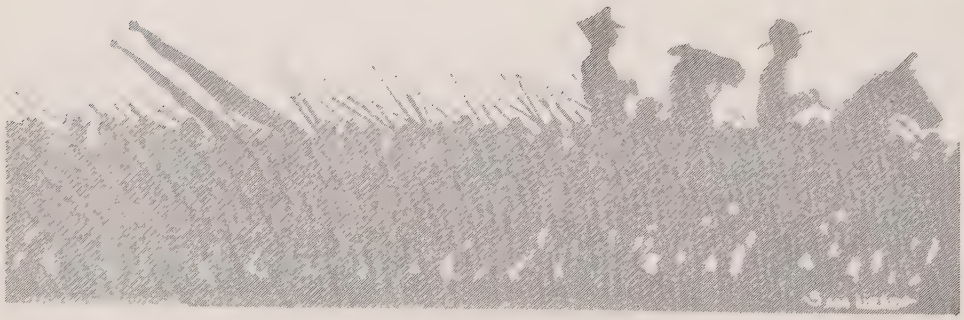

Company M 2

Captain . . . . . C. L. Heisler
Second Lieutenant . . . . . W. P. Carpenter
Second Lieutenant . . . . . C. D. Wiles
Second Lieutenant . . . . . C. R. Mellin
Second Lieutenant . . . . . N. Palatianos

SERGEANTS

C. Vicker
T. W. McClain
A. F. Dauer
R. D. Gillespie
D. L. Sparks
W. W. Bitzer
E. A. Hach
R. K. Palmer

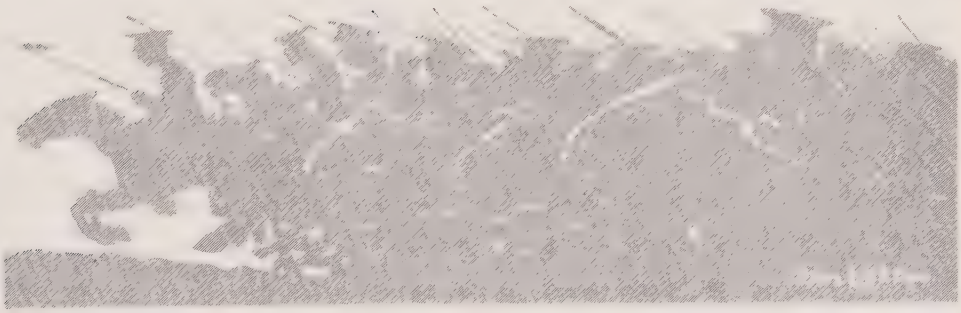

THE HOME OF

ESTABLISHED 1902

ALL SUITS TRADE MARK REG. ALL OVERCOATS

$17

NO MORE NO LESS

MADE TO ORDER MADE TO FIT

COAT AND TROUSERS $15

THE UNITED WOOLEN MILLS CO.

Waterson, President

TRADE-MARK

HIGH, COR. GAY

OUR ONLY STORE IN COLUMBUS

OHIO, your own State, and Ohio State, your Alma Mater, are without peers. We all agree to that.

Likewise, Ohio offers the best there is in life insurance. We take great pleasure in presenting for your consideration *The Midland* with its liberal and up-to-date policy contracts, its low net cost and its President, "Prexy" Thompson,---all for your earnest and careful consideration at purchase of next policy.

You cannot beat the old Buckeye State, the garden spot of the world. Neither can you buy life insurance which will better serve your interests than *The Midland.* Buy your next policy of "Prexy" Thompson's company.

TICE & JEFFERS, GENERAL MANAGERS

122 East Broad Street Columbus, Ohio

At your first opportun'ty come in and inspect our new home, second floor of first building west of Athletic Club.

These graduates, ex-students and present students of

Ohio State University

are big factors in our organization in putting into practice our policy of

"At Your Service"

Top Row—Left to Right

D. I. Wilson, Ex-'15
Stewart Fisher, Present Student
B. K. Hale, M. E. in E. E. '12
F. M. Babbitt, Ex-'04
R. J. Pepper, Ex-'17
M. E. Barr, Ex-'06
C. H. Booher, Ex-'11
L. W. Frost, M. E. in E. E. '14

Center Row—Left to Right

H. E. Lockett, Ex-'16
R. J. Feather, Ex-'03
L. M. Sandoe, Ex-'16
H. C. Kientz, Ex-'15
H. Andrix, Present Student
F. R. Shamel, M. E. in E. E. '14
W. W. Weyrich, Ex-'05
M. C. Ewing, M. E. in E. E. '09
R. C. Kempton, B. A. in Arch. '12

Lower Row—Left to Right

L. D. Hedrick, Ex-'06
Stewart Noble, Ex-'14
L. C. Peterman, M. E. in E. E. '16
E. M. Black, Present Student
B. S. Watters, M. E. '04
E. O. Ackerman, C. E. '84
H. G. Leavell, Ex-'04
H. B. Craft, M. E. '13
B. K. Smith, Ex-'16
W. T. Ladkin, Ex-16

The Columbus Railway, Power & Light Co.

Ready-Made Convenience and Price

Tailor-Made Fit and Style

THERE YOU HAVE FRUHAUF CLOTHES

Hand tailored in a shop which boasts but six sewing machines—

Designed by a head cutter who originally was employed in that capacity by the most famous merchant tailor in New York City—

Proven by the New York Tribune to be the only clothes sold in New York that are absolutely tailored by hand—

Recognized at Ohio State as being the finest ready-for-service clothes offered in Columbus.

Special Fruhauf Suits for University Men at $20.00. Others up to $40.00.

FOURTH FLOOR

GREEN-JOYCE

Your Money's Worth in Clothes

Get Full Value in Three Things

The Fabric

The Tailoring

The Style

LOUIS MENDEL

4 DOORS SOUTH OF GOODALE ON HIGH

CALENDAR

SEPTEMBER

Tues. 19. Registration Day. Each Sorority parades the cream of the school in front of rivals' noses. Fraternities comb campus for Freshman, what ain't.

SUBMIT YOUR SHOE PROBLEMS TO BATES

You will find yourself comfortably at home here the moment you enter.

Careful fitting service is insurance against foot troubles, our name is insurance of quality.

Only a few hours later than 5th Ave. and Broadway in showing the seasons newest footwear. Always reasonable prices.

The very newest silk hosiery novelties are always to be found here. The quality, of course, is of the best.

BATES
• SHOE EXPERT •
17 EAST GAY STREET

If you would adorn yourself with jewels more beautiful than bedecked the princes of the mystic East—

If you would carry a timepiece of which Napoleon would have been proud—

If you would decorate your dining hall with silver service that would have made envious the magnificent Louis Quinze—

Go to Bancroft's, the Hallmark Store, and taste the joy of choosing beauty from the beautiful.

THE BANCROFT BROS. CO.

130-140 NORTH HIGH STREET

COLUMBUS, OHIO

SEASON 1917-1918

Quality Concert Series

10—WORLD FAMOUS ARTISTS—10

100 Per Cent Quality and No Compromise

5—SUPERB CONCERTS—5

Price $4.00

Oct. 23rd— Mme. Theresa Carreno, Pianist
Mr. Theo Karle, Tenor

November—Sophia Breslau, Contralto, Metropolitan Opera Company.
Eddy Brown, Violinist

January— Anna Case, Soprano, Metropolitan Opera Co.
Chas. Gilbert Spross, Pianist-Composer

February— Phila. Symphony Orchestra
Leopold Strokowski, Soloist
Hans Kindler, Dutch Cellist

April— Mme. Galli-Curci, Chicago Grand Opera Co., and assisting artists

The Most Expensive Course ever presented in this City. Seven of the ten Artists Americans.

Tickets may be paid for at once or upon the partial payment plan. Tickets to be paid for by October 1st. Subscriptions may be sent to 56 Chamber of Commerce Building. Office open in afternoons.

KATE M. LACEY,
Manager

Phones M. 4426 Citz. 9203

BELL PHONES MAIN 559, MAIN 7238
OHIO STATE PHONES 2558, 2559, 3025

The Columbus Transfer Co.

High-Grade Taxicabs, Touring Cars and Limousines

SERVICE FOR ALL OCCASIONS

Our Packard Limousines are the Last Word in Motor Carriages.

MAIN OFFICE AND GARAGE ALWAYS OPEN.

49-51-53 East Naghten Street

CALENDAR

Wed.	20.	Heinie Price beams back to the lil' O.S.U. and school gits under way. Three clerks drop dead in College Book Store.
Thurs.	21.	Four Sigma Nus catch pneumonia in the cellar whilst the dear old Frat rushes its way to victory.
Fri.	22.	Lantern runs an extra edition announcing Delta Tau pleges. Them dirty Sophomores take the cane away from the poor Freshies.
Sat.	23.	Sleepy bartenders wake up and suffer with cramps in their arms from shaking hands.
Sun.	24.	That good looking new girl isn't such a much after all.
Mon.	25.	Freshman put the blink on the Beta's soul-rending line of poetry.
Tues.	26.	Glee Clubbers try out, but not out far enough.
Wed.	27.	Hennick salts away nickels with pop-corn machine.
Thurs.	28.	Freshmen get the Convocation habit—of staying away.
Fri.	29.	Monabelle waits and pines, and pines and waits for her Mexican male.
Sat.	30.	"Heinie" Price. You see Heinie, we're giving you a chance to say your name was in the Calendar twice.

P. SCHAEFER & SON

Quality Tailors

We Are Tailoring The Swellest Suit of

YOUNG MEN'S CLOTHES

in Columbus for

$25.00

Our Quarter Century Reputation as makers of $50.00 Clothes is your assurance of Guaranteed-in-Advance Satisfaction

Same Location 22 Years 188 S. High Street

BOTH
PHONES

172
S. HIGH

COLUMBIA

GRAFONOLAS——RECORDS
AND THE
DICTAPHONE

This is headquarters for the Columbia Line.

We have found it to be the clearest in tone and most faithful reproducer of good music of any of the phonographs.

We sell them at all prices from $15 up to $250, on time and for cash.

Here and at your call await the greatest number of records in any store in Columbus.

Booths to try them, quick service and clean stock, always.

We also have a limited approval system that is often accommodating.

Columbias are the clearest records made.

Artists in Opera include Lozaro, Bonci, Bariento, Garden, Nordica, Hoffman, Casals, Parlow, Ysaye, Weingarten and 100 others. Bert Williams, Al Jolson, Weber & Field, Frank Tinney and the very best of danse authority.

THE ROBERT L. SEEDS CO.

OCTOBER

C. A. WARREN

113 SOUTH HIGH STREET

Always offers the smartest advance styles in Millinery. You will find us absolutely correct. We invite your inspection.

A Florist's Shop where flowers are properly arranged and sold at reasonable prices.

PROMPT SERVICE of COURSE.

"Wilsons"

116 SOUTH HIGH
Just South of State

BOTH PHONES

CITIZEN 3809

J. T. Mathison

JEWELER

171 South High Street

COLUMBUS, OHIO

REMEMBRANCE

No other period in our lives is so dear to us and full of such fond recollections as Graduation.

It is always remembered as the sweetest time in our lives. Such cherished memories are well preserved by a gift which serves as a constant reminder of the last days of college.

What gift could be more suitable than a watch, beautifully designed and with accuracy guaranteed.

SOLD BY LEADING JEWELERS EVERYWHERE

The Gruen Watch Mfg. Co. "Time Hill" Cincinnati, Ohio

GRUEN

Makers of the famous Gruen Watches since 1876

Veri thin & Wristlet Watches

The most beautiful watch in America

CALENDAR

OCTOBER

Sun.	1.	Whitehill's omnibus causes Hamilton's double decker to hit the discard.
Mon.	2.	Warm weather drives out the Phi Psi initiates in straw hats and overcoats. Abaigail thinks it's horrid.
Tues.	3.	Freshies hear lecture on "The Cure for Mental Disorders."
Wed.	4.	Prexy objects to Thetas using his lawn for parking space. Wisht I had a lawn!
Thurs.	5.	Registration of candidates for student offices fails to quite equal school enrollment. We need more offices.
Fri.	6.	"Ev" Lewis: "Sh-h fellows its a secret. I had a fight with Mabel." Van Meter does a backward flip and breaks his neck.
Sat.	7.	Again Wesleyan almost beat us. "If it hadn't been for, etc., etc.,—"
Sun.	8.	Zeta Beta Tau invent a plan to make a leg of mutton last a whole week.
Mon.	9.	"Hen M." starts taking bar exams. Samples North End ones first. Sails through same as an easy midterm.
Tues.	10.	Astronomy students start studying regular Venuses, Jupiter Priest!!! Whaddayamean?
Wed.	11.	"Ambrosia" James lacks all but two Kennedy's checks of his fare to Cincinnati. Shoot another game Jesse.

The Big Busy Best Drug Store

DIRECTLY OPPOSITE THE McKINLEY MONUMENT

OFFERS UNUSUAL ADVANTAGES TO BUYER IN THE RETAIL AND WHOLESALE DRUG LINES

A Prescription Department second to none in Ohio.— —

A Hospital and Sick Room Supply Department.— —

A Candy Department, carrying such popular and excellent Candies as Boston Apollo, Original Allegretti and .. week end special that's great.— —

A To let Goods Department, stocked with all domestic and imported Perfumes. Toilet Waters, Creams, etc.— —

A Soda Fountain, a place to meet your friends and enjoy this department as you enjoy no other in Columbus.— —

We want you to come to the most modern Pharmacy in Central Ohio.

THE WENDT-BRISTOL COMPANY

47 SOUTH HIGH STREET

DIRECTLY OPPOSITE THE McKINLEY MONUMENT

Smith Dry Cleaning Company

Master Dyers and Cleaners

42 W. Broad Street

Citz. 4410 Bell M. 1212

We also Clean and Block Hats

Panamas a Specialty

Get Your Favorite Magazines through the

Scott Krauss Subscription Agency

77 East Spring Street

at the

Lowest Club Rates

Fraternities and Clubs:

Let us give you our prices on your next year's list of periodicals. We can save you money : : : : :

ASK FOR CATALOG

Both Phones

Columbus, Ohio

THE

J. C. ULMER COMPANY

CLEVELAND, OHIO

ULMER TRANSITS AND LEVELS

INSTRUMEMTS OF ANY MAKE REPAIRED

When leaving college, secure an Ulmer instrument for service that will last a life time.

The Power to "Do Things"

comes from eating a brain-building, muscle-making food that is easily digested. That's

SHREDDED WHEAT BISCUIT

Contains all the body-building material in the whole wheat, made digestible by steam-cooking, shredding and baking. A pleasant surprise for the stomach after eating heavy meats and soggy pastries. Give Nature a chance. Try Shredded Wheat for breakfast with milk or cream.

All the Meat of the Golden Wheat

The Shredded Wheat Co.

Niagara Falls, N. Y.

CALENDAR

Thurs.	12.	We don't know what happened today but we suppose The Lantern had some magazine "appearing on the campus."
Fri.	13.	Election Day. Crool, crool, woild! 'Frambes sees that his candidates are treated right.
Sat.	14.	Ohio, 128; Oberlin, 0. Referee wears out two bicycles. Open Night at Ohio Union resembles cross line buck.
Sun.	15.	Dorcas exhibits her two jewels, "Fat" and "Don" at the Majestic Theater. May the best horse win.
Mon.	16.	"Bill" Dougherty convalescing from election shock. Conference teams notice "The Babe" starts growing.
Tues.	17.	Short Ags give a dance. Walk the clod until the wee sma' hours. Plow'em up Aggies, we're for you!
Wed.	18.	Mark Fuller still cleans the ink off his clothes after his "Kitty" escapade. Lets quit having cats at initiations.
Thurs.	19.	Side door Pullmans prepare for journey to Illinois. "Go West, young man, go West!"
Fri.	20.	"Doc" Guerney puts his socks on inside out. Sure sign of a win tomorrow.
Sat.	21.	Ohio, 7; Illinois, 6. Buckeyes bring home the champs and leave the Pain in Champaign.
Sun.	22.	North End Co-eds try fishing at Hennicks. Foiled! Foiled! All the guys are studying.
Mon.	23.	Short Ags drilling causes Major Converse to break a blood vessel.

The State Office Supply Co.

Commercial and Fancy Stationery

——AGENTS FOR——

Yawman & Erbe Manufacturing Co.

Business Systems. Filing. Equipment.

Office Equipment Our Specialty

49 EAST STATE STREET

Bell Main 6473 Ohio State 6753

Exclusive Agency for Old Town Canoes

HALL'S

115 S. HIGH ST.

North Branch Corner Lane Avenue and N. High St.

We Sharpen Safety Razor Blades

Reach Base Ball Goods

Wright & Ditson Tennis Goods

Largest line of Fishing Tackle, Guns and Ammunition in Central Ohio.

EVERYTHING IN HARDWARE

Community and Rogers Silverware

Pad Locks

Tools of All Kinds

Anything in Kitchen Furnishings

Reliable Ranges

Ideal Fireless Cookers

Pyrex Baking Ware

Aluminum Cooking Utensils

The FRANK P. HALL Co.

115 South High Street

COLUMBUS, OHIO

CALENDAR

Tues.	24.	Police find "Dick" Boesel wandering out High Street looking for one of his classes. Buy him smoked specs.
Wed.	25.	This makes the third day for no drill because of rain. "Commie" suffers a relapse and breaks his heart this time.
Thurs.	26.	Gay Stowe offers to buy the "Mysterious Girl in Black" a drink; says he knew all the time it was "Doc" Means.
Fri.	27.	Human Engineers spread the humanity cause and school is dismissed. What do we know about machinery? No place for us.
Sat.	28.	Scarlet and Gray has a respite. Another shin-dig at Ohio Union. Another dime for Arnica.

THE "OHIO FIELD" BARBER SHOP

Pocket Billiards, Electric Massage, Laundry

CIGARS, CIGARETTES, CANDIES and NEWS

George Ackerman, Prop.

1994 N. High St., Cor. 18th Ave. - - - COLUMBUS, OHIO

On every Outing

KODAK

Has its Inning

Keep a Photographic Diary
with an

Autographic
Kodak

Special Department for
DEVELOPING, PRINTING
and ENLARGING.

COLUMBUS PHOTO SUPPLY

75 E. State St., HARTMAN THEATRE BLDG.

The Butterworth Fur Co.

51 EAST STATE STREET

COLUMBUS, O.

Expert designers of the Up-To-Date in Fur Garments.

Summer Fur Work at Greatly Reduced Prices.

OUR STORAGE DEPARTMENT

Have Your Furs Stored During the Summer Season.

Furs Cleaned and Insured.

Ready to Wear when Cold weather returns in the Fall.

CALL ON EITHER PHONE

W. H. Butterworth, O. S. U. '98, Manager

CALENDAR

Sun. 29. Prexy starts his revival meetings. Wayward students get the Billy Sunday feeling again and hit the Sawdust Trial.

Mon. 30. Hughes comes to town. University band turns Republican for $1.26 apiece. Zarzoliers hold a tryout.

Tues. 31. Mischievous rascals celebrate Hallowe'en and peek in windows. Delta Zetas sport civilian clothes.

NOVEMBER

THE
TEACHOUT
SASH, DOOR AND
GLASS CO.
COLUMBUS

SASH
DOORS
GLASS
FINISH

The
A. TEACHOUT
COMPANY
CLEVELAND

The Claycraft Builders Supply Company

Manufacturer's Agents for High-Grade Builder's Specialties of all kinds, including:

Brick, Water Proofing, Mortar Colors, Concrete Hardener, Sidewalk Light, Re-enforcing, Structural Steel, Metal Lumber, Corner Beads, Metal Doors & Sash. : : : : :

Sole Selling Agents for

The Claycraft Brick Company

CALENDAR

NOVEMBER

Wed.	1.	The whole school gets religious when Prexy says that love is essential to Christianity.
Thurs.	2.	Pi Phis exhibit scholarship cup on front porch. Detail three Freshmen to keep it shiny. Aw come on! Speak to a guy, will yuh?
Fri.	3.	Ohio Chicken Fanciers' Club arrives on the campus for convention. Holtkamp makes a long speech at the rally: "Fight 'em."
Sat.	4.	Ohio, 14; Wisconsin, 13. Right now we take time out to extend Harley our heartiest congratulations.
Sun.	5.	Oxley Hall girls still receiving nickels for their Victrola fund. Hurry up and pay it, we want a date.
Mon.	6.	May Mounts refuses to study in the Library because of the immovable lamps.
Tues.	7.	Election Day. Woodrow Wilson knocks 'em cold. Republican students stay in bed until their next check comes.
Wed.	8.	Cold snap. Football men are given wristlets and Prof. Derby puts on his spats.
Thurs.	9.	Makio pests out with cameras. Ruth Mills refuses to have her picture taken until she meets the man she's with.
Fri.	10.	Wisconsin Cardinal displays that old sporting blood and classes Ohio State as a second rate team. Let's see now, what was that score?

FRATERNITY HOUSES ESPECIALLY

Should avail themselves of the opportunity to have their decorating and papering done in an artistic manner at a very low price by calling on

FRED V. PRICE

Both Phones 114 E. Long St.

MRS. HILLOCK

offers the most Exclusive Styles and Pleasing Variety of Ready-to-Wear Apparel and Accessories for College Women

Costumes Tailored Suits Coats
Waists and Silks Millinery Veils
Silk and Muslin Underwear
Kimonas

Constant Association with the Style Center of the Nation
:: :: assures the Latest and Newest Models :: ::

ATTRACTIVE NOVELTIES FOR SPRING AND SUMMER -- 1917

The Bonnett Vanity Shop

48-50-54 N. 3rd St. Columbus, Ohio

Bliss College

Ohio's Greatest School of Business

131 East State Street

Columbus, Ohio

Recognized everywhere as one of the largest, best equipped and most thoroughly taught of America's leading business schools.

Bookkeeping, Accountancy, Shorthand, Touch Typewriting, Penmanship, Business English, Salesmanship, Civil Service, Secretarial Work, taugh by experts.

Secretarial

Learn Shorthand----Summer Term

We offer a special course for University students who can arrange to enter Bliss for our summer term.

Get Your Lectures Word for Word

You can be more successful while in the University---a better success in the business world.

For Catalog, Phone Citz. 3559; Bell M. 3559

Salesmanship

Bliss College

131 East State Street, Columbus, Ohfo

Positions for Graduates

The Employment Department of the Bliss School secures satisfactory positions for all graduates. Ohio State students are telling their friends about it.

The school that is recommended by business men is the school whose students are in demand. In a single day recently, *twenty calls for office help came in over the phone.*

Accountancy

Penmanship and Accountancy

New plan of training for business life. Secure special work in accountancy. Actual business bookkeeping through our office system under expert teachers.

Special arrangements made for State University students who have time for extra work throughout the year.

For Catalog, Phone Citz. 3559; Bell M. 3559

Positions

The DIAMOND PORTLAND CEMENT CO.

Manufacturers of

High-Grade Rock Portland Cement for all Purposes.

MAIN OFFICE

1313 Williamson Building

CLEVELAND, OHIO

The Doddington Company

Main Yard and Office
451 West Broad Street

WEST BRANCH
West Side Lumber Co.
W. Broad St.& Big 4

EAST BRANCH
East Side Lumber Co.
E. Main & N. & W. Ry

NORTH BRANCH
Clintonville Lumber Company
N. High & Orchard Lane

Sellers of Wood and makers of Mill Work of all kinds, consisting of House Trimmings of all kinds---Office and Store Fittings. : : :

CARRY IN STOCK

Cabinet Woods, as well as a full line of Joint Studding, Timbers, Boards, Etc.

If you want FRESH BUTTER, EGGS, MEATS, POULTRY or GROCERIES call me. : :

Your Interests ARE MINE

That's why I have built up such a large business with the Fraternities, Clubs & Boarding Houses of Ohio State.

K. L. Worley

52 E. Fifth Ave., Columbus, O.

Prompt Telephone Service

Citizens 16886 Bell, North 247

FLOWERS

of Quality for all Occasions

Block Floral Company

"The College Flower Shop"

Cor. 15th Ave. and High Street

Citizens 11496 Bell, North 3439

The Lyon & Healy Piano $350—Style K

Take advantage of the large volume of business which it represents

For a large volume of business makes this price possible.
Every advantage in piano making and selling is represented in the Lyon & Healy Piano.
It is the best musical value in America.
Easy monthly payments can be arranged if desired.
Old instruments taken in exchange at liberal valuations.

Heaton's MUSIC STORE

168 NORTH HIGH STREET

CALENDAR

Sat. 11. Ohio, 46; Indiana, 6. Eleven more Redskins bit the dust. Holtkamp looks at the Hoosiers' 350-pound pigmy center and kisses his rabbit's foot.

Sun. 12. "Goo' Bye Boys I'm Through." Think about this awhile; it may seem funny.

Mon. 13. Student Council decides to start traditions. 'Tis a quaint old custom we hear each year.

Tues. 14. Makio Board meets and buys a disguise for the Calendar Editor. He has a lean and hungry look.

Wed. 15 Debate tryouts. Sixty candidates. Weather: Rising temperature.

Thurs. 16. First snowfall. Annual Apple Show on campus. Make'em peaches and we'll all go.

Fri. 17. Ghost of T.N.E. stalks to the sepulchral clang of a Mystic Chain. Football rally.

Sat. 18. Ohio State holds its annual mud-fight with Case and comes out 28 points to the good.

Sun. 19. Vinton McVicker starts writing his book entitled "How to Be Happy Tho Married." Gives up writing plays for a living.

Mon. 20. Betas and Delta Gammas negotiate a merger. Songbooks sell like hotcakes.

Tues. 21. Hair-cuts go up to 35 cents. Come out from behind that bush, I know you.

Bridgeport Stains, Fillers and Varnishes Brushes and Cutlery

Johnson's Dyes, Wax and Filler, Coach and Car Colors

Bell Phone 2889 Citizen Phone 4163

The Onyx Paint Co.

JOBBERS AND DISTRIBUTORS

PAINTS AND FINISHES

For Every Purpose and Condition

SPECIALISTS

CABOT'S Water-Proofing for Brick and Stucco.

VALENTINE'S Varnishes Valspar Harrison Colors

MURESCO *SANIFLAT* *ALABASTINE*

123 E. LONG ST. COLUMBUS, OHIO

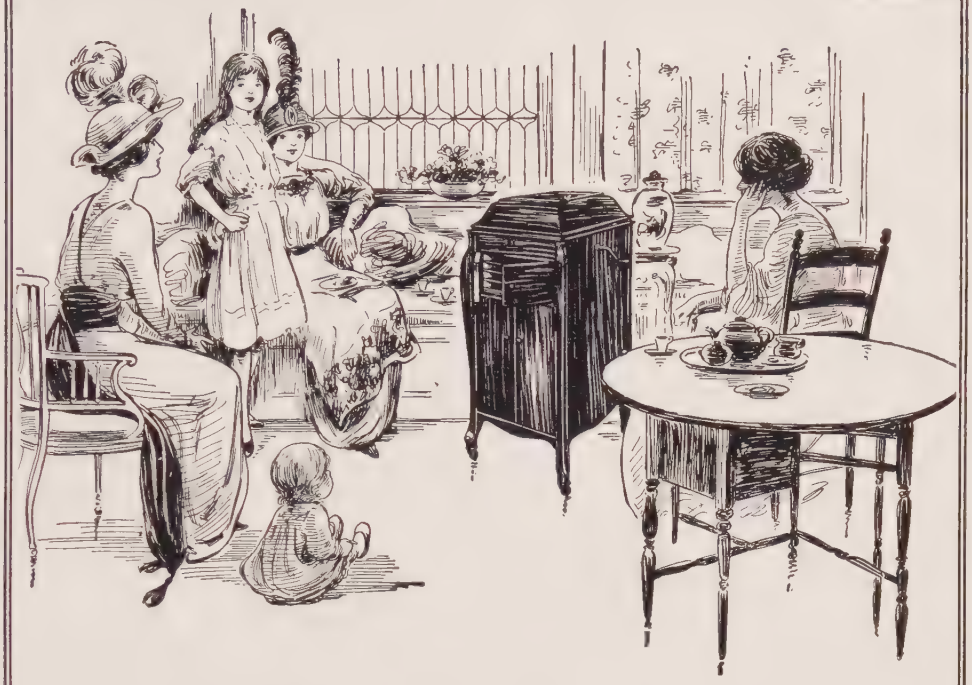

The Victrola is a resourceful entertainer

An invaluable ally that never fails the hostess.

It has melted many a conversational frost and made the callers feel right at home.

And even when there is no company, the Victrola turns a dull and tedious day to one of pleasure.

Come in and get acquainted with the Victrola and its delightful music. There are various styles from $15 to $300. and terms can be arranged to suit your convenience.

THE VICTOR RETAIL AND WHOLESALE DISTRIBUTOR

THE PERRY B. WHITSIT Co.
VICTROLAS
VICTROLAS
209-213 S. HIGH ST.

CALENDAR

Sat.	25.	Ohio, 23; Northwestern, 3. Harley knocks the "I" out of Driscoll. Western Conference Champions and all that stuff.
Sun.	26.	Nothing ever happens on this day, so why make up any lies.
Mon.	27.	Cadets march in front of Oxley Hall. Seven Rookies answer call to arms when Sarah Holmes whistles for the Hall mascot.
Tues.	28.	"Gruesome" number of the Sun-Dial put out. It should be, we admit. Football men dine.

DECEMBER

!!! HELP !!!

Ohio State Men

"Jimmy McClure" would like to see every Ohio State man that operates an automobile in our new quarters at 214-218 East Gay Street.

We sell tires of all makes, automobile storage, washing, etc., also vulcanizing.

We never close day or night. Four service cars to answer your calls instantly.

THE

McCLURE TIRE & RUBBER CO.

Citizen 4785 Bell, Main 1793

This Silo will Last for ages

THE PERFECT SILO

Keeps Ensilage Perfectly In All Seasons

MADE ANY SIZE

Reinforced concrete blocks and steel rods make it indestructible--a permanent improvement, needing no repairs—fire-proof and wind-proof.

"PERFECT" Concrete Block Silo with water tank at "The Cedars" Home of W. H. FISHER, Powell, O. Gen. Pass. Agt. H. V. Ry.

What others think of the *durability, economy and appearance of* THE PERFECT SILO

Kenton, Ohio, July 10, 1916

The Perfect Silo Co., Delaware O.

Gentlemen —Enclosed find check for silo The boys have just finished and did a fine job We appreciate both the quality of the material and the workmanship used in the silo

Very truly

(Signed) N S MARTIN & SON.

Zanesville, O. Aug 16, 1916

The Perfect Silo Company Delaware, O

Gentlemen —Enclosed find check for silo I have no doubt but that the silo will give entire satisfaction anyway it looks the part and I believe my silo will lead you to further sales in this vicinity as it is being looked over by the neighbors and their comments are very favorable

Very truly

(Signed) J J FRICK

***Write today for* FREE Booklet**

THE PERFECT SILO CO., Delaware, Ohio

H. E. HAMMER
Designer Men's Clothes

I. B MARTLIN

B. F. GREENBLATT
Designer Women's Clothes

17 Years in the Same Location

Your personal appearance will be greatly improved if you trust your Suit Order to these men -:- -:-

Prompt and Efficient Service

Men's Suits
$18.00 up

Women's Suits
$15.00 up

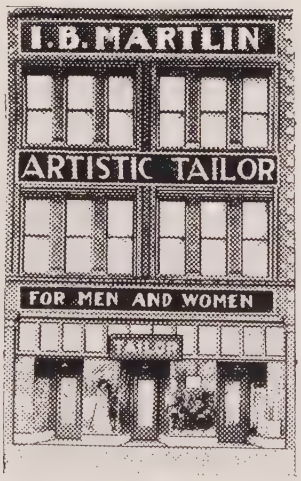

The Home of Good Tailoring

Made in Columbus

When you order a suit from a Columbus tailor do you ask if the work is being done in Columbus?

When you order a suit at "Martlin's" your suit is made in our own shops under the supervision of experts from the time the measure is taken until it is ready for you to wear.

You should insist on Columbus-made clothes. You get better garments.

I.B.Martlin
TAILOR
FOR MEN AND WOMEN
65 AND 67 EAST STATE ST.

OHIO Ⓢ TESTED PORCELAIN

The Mark OHIO Ⓢ *of Quality*

MADE IN AMERICA

Acknowledged by Thousands of Satisfied and Particular Users to be

DISTINCTLY SUPERIOR AND ABSOLUTELY DEPENDABLE

"SOLNO" Ⓢ TESTED GLASSWARE

is made to meet every Laboratory requirement

Our Glass Blowing Department is equipped to do the most delicate and intricate work Our men in charge are experts.

Let us make any special hand blown Glass Ware that you may need.

"OHIO" Ⓢ TESTED PORCELAIN AND
"SOLNO" Ⓢ TESTED GLASSWARE

THE LABORATORY SUPPLY CO.

Manufacturers and Factory Distributors of
SCIENTIFIC AND INDUSTRIAL LABORATORY MATERIAL
236 NORTH THIRD STREET, COLUMBUS, OHIO

Ⓢ CIENTIFIC Ⓢ UPPLY Ⓢ ERVICE

CALENDAR

DECEMBER

Fri.	1.	Ohio State Day. "Fannie" gets a new lunch counter and gives the Freshmen a chance to display their talents.
Sat.	2.	"Tiny" Turner found wandering in the woods, searching for a herbivorous hair restorer.
Sun.	3.	The long and the short of it is that "Bill" Griffith had a date with Elizabeth Hoffman.
Mon.	4.	Prof. Moore lunches at Hennick's and samples "Bevo" at the bar.
Tues.	5.	Bowling League starts. Boesel and Rankin try to knock the back out of the College Inn.
Wed.	6.	Student Council fits out the Sig Alph Freshmen with sweaters, as is the custom.
Thurs.	7.	Makio Rosebush sprouts on the campus. Oh for the life of a gardener!
Fri.	8.	Blackberry sprouts on the Rosebush. Hoskins and Bancroft see cloudy weather ahead. Did you see the Bats hop at the Military dance.
Sat.	9.	Ohio, 52; Otterbein, 11. We won't predict a championship team, however.
Sun.	10.	Van Horner buys the first copy of the 1917 Cosmopolitan. Shades of the New York.
Mon.	11.	Thetas announce the pledging of R. O. Boesel junior Agr. Prices of paper causes . . . to raise the price of the 1917 Makio to $2.

W. S. HARVEY

79 EAST GAY STREET COLUMBUS, OHIO

WHOLESALE **PIPES** RETAIL

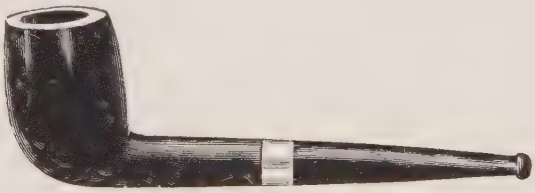

Smokers Articles of All Kinds

EXPERT REPAIRING, COLORING AND WAXING

ACCOUNTS OF STUDENTS WELCOME

CITY NATIONAL BANK

Corner Gay and High Streets

Depository for the United States, the Ohio State Athletic Association and the Ohio Union

OFFICERS AND DIRECTORS

FOSTER COPELAND, President

W. A. JONES, Vice President
Z. L. WHITE, Vice President
W. O. THOMPSON, Vice President

J. J. Jennings, Cashier
H. D. CULP, Ass't Cashier
R. W. LAYLIN, Ass't Cashier

E. M. RHOADES, Ass't Cashier

JOHN KAUFMAN
ANDREW TIMBERMAN
G. H. BAKER
C. A. STRIBLING
B. W. MARR
G. E. WHITNEY

Baker Art Gallery
COLUMBUS, O.

Again Appreciates the Liberal Patronage of Ohio State University Students and Organizations and Hopes the Future may have the same measure of Success in store for Each of You as You have made it possible for us.

Compliments of

A FRIEND

Citizen 2419 Bell M. 419

BLACKWOOD GREEN & CO.

GENERAL HARDWARE

We make a specialty of all copper and metal Laboratory supplies and equipment. Give us your specifications.

624 N. HIGH STREET
COLUMBUS, OHIO

The Best Aid to Education is Good Digestion.

Be Sure to Specify

Square Deal Bread

OR

Better Bread

When ordering your Lunch

THE BRENNEMAN BAKING CO.

CALENDAR

Tues. 12. Football team tackles six courses at annual banquet. "Hap" is the "Cap" for next year.
Wed. 13. Kappas adopt a Belgian soldier. Wish I were a Belgian Soldier.
Thurs. 14. Y. M. C. A. Cabinet holds a feed and general debauch at Ohio Union. Cider and everything.
Fri. 15.—Annual Football Scuffle at Armory. No interference or penalty for holding. Letters awarded.
Sat. 16. Buckeyes hand Capital small end of basketball score.
Sun. 17. Nut contest candidates stuff ballot box at Hennicks. No wonder Giesy lost.
Mon. 18. "Doc" Guerney receives his championship fob and buys six inches of advertising in downtown papers.
Tues. 19. Varsity "O" goat butts 19 men into the organization. Ohio State 20, Ohio Wesleyan 18.
Wed. 20. We borrow five dollars and leave for Christmas vacation.
Thurs. 21. Get a nice hobby horse from the uncle who hasn't seen us for 15 years.
Fri. 22. Kappas give up their formal for the war relief fund. "Hub" Wing starts rushing Pi Phis.
Sat. 23. Prof. Metcalf expounds upon the palatability of white grubs. He hath a lean and hungry look.
Sun. 24. Santa Claus puts a Victrola in "Fatty" Diehl's sock.

Main 2915 Telephones Citz. 2130

The Hann & Adair Printing Company

48 East Long Street : : : : : : : Columbus, Ohio

Professional Bulletins and Publications

Athletic Programs and Score Cards

Record Blanks and Cards

Dance Programs

ENGRAVED CARDS, INVITATIONS, STATIONERY

Largest Shoe Retailers
in the world

We Retail all Footwear at
Wholesale Prices

We Specialize in
Gym and Tennis
Shoes

G. R. Kinney
and Company
(Incorporated)
536-540 N. HIGH ST.

Associations—

are the golden spot in the life of the College Man—

Sure—

and the association of our 30 years of successful business life as

Dry Cleaners

make our name a by-word

TROY
LAUNDERING CO.

"Snappy—Up-to-the-Minute"

College Styles

In Men's Tailoring

LARGE SELECTION TO CHOOSE FROM

WORSTEDS, CHEVIOTS, SUMMER "COOL CLOTHS"

LEHMAN

1652 N. HIGH STREET OPPOSITE CAMPUS

OUR DRY CLEANING IS A-1 AND REASONABLE

Take a Friend with You on Your Trip

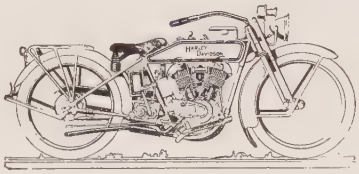

You do not need a costly auto to carry a friend or two with you on your motoring trips.

A motorcycle with **side-car** fills the bill. It will give you **double** the fun at **half** the expense of the four-wheeler.

Yes, the motorcycle's a **family** vehicle. Thousands of families are proving that. **Maximum** fun, **minimum** cost; thats the motorcycle idea.

Drop in and let us explain how the motorcycle will fit into **your** family circle. We are **proud** to demonstrate the 1917.

CASH OR PAYMENTS

P. I. Haynes & Co.

DISTRIBUTERS

245-249 N. FOURTH ST.

Citizer 9266 Bell Main 2020

The Franklin Optical Co.

Wm. F. Savage, Mgr.

Manufacturing Opticians

Spectacles Made and Fitted
Lenses Made and Fitted
Artificial Eyes Matched

All Work Guaranteed

18 W. Long St. 175 E. State St.
COLUMBUS, O.

J. M. & W. Westwater Co.

56 EAST GAY STREET

Agents for the

Minton, Coalport and Syracuse Chinas and Libbey Rock Crystal Glass

We also carry a fine line of Haviland and English dinnerware, open stock patterns, Italian marbles, bronzes, lamps, electroliers, and other novelties, as well as china, glass and silverware for clubs, hotels and fraternities.

MURNAN'S
BIG TAXI SERVICE

Forty Limousines at Your Disposal Day or Night

PROMPT SERVICE—CAPABLE CHAUFFEURS—MODERN EQUIPMENT—FLAT RATES TO ANY PART OF COLUMBUS

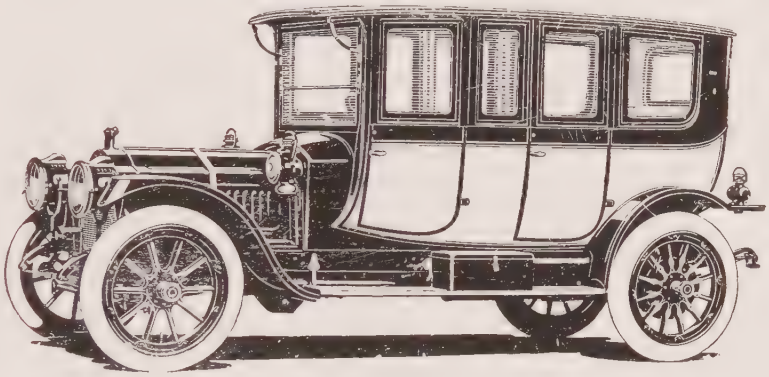

SOME OF OUR RATES

State Capital to State Hospital	$1.00	State Capitol to Scioto Club	$2.00
State Capitol to University	$1.00	State Capitol to Cols. Driving Park	$1.00
State Capitol to Olentangy Park	$1.50	State Capital to City Limits, East	$1.00
State Capitol to End of W. Broad Car Line	$1.00	State Capitol to Schiller Park	$ .75

THE LAST WORD IN TAXI SERVICE

50c any Hotel to any Depot — Additional Passengers 25c

RIDE WITH MURNAN WHENE'R YOU CAN

"Always on the Square"

MURNAN'S
BROAD AND HIGH STREETS

BELL MAIN 3134 — CITIZENS 3683

CALENDAR

Mon. 25. Christmas Day. La Monte presents his five pound box of candy. Herb starts another draw.

Tues. 26. Only 364 more days until Christmas. Do it early!

Wed. 27. Don Dawson uses searchlight and telescope looking for Zarzolier talent.

Thurs. 28. "Mac" McVicker takes the trimmings off the Christmas tree.

Fri. 29. Olga Elifritz caught drinking Bevo behind a menu card.

Sat. 30. Wieland has a stormy session with his home town girl trying to explain some snap-shots she saw.

Sun. 31. Terrified co-ed discovers cold cream has same effect as Herpicide.

Mon. 1. Aw, what's the use of making resolutions. Let the basketball team do it.

A. E. Krauss

PRINT SHOP

30 E. BROAD STREET

CITIZENS 7503

Special attention to

DANCE PROGRAMS,
COMMENCEMENT AND
WEDDING INVITATIONS,
ENGRAVED CARDS
ETC.

LET....

Magnuson

Do Your Picture Framing

Estimates for a Special Work
Given upon Request

Headquarters for Seemann Prints

If it's from Magnuson's
it's all right

Art Specialties of all kinds on sale at
Reasonable Prices

Call Our Auto

223 E. Long St., Cor. 5th

Main 164 Citz. 9237

USE

GRASSELLI'S

CHEMICALLY PURE
ACIDS AND AMMONIA

that run uniform in quality, and are free from all impurities, that meet all requirements for manufacturing purposes and laboratory work.

¶ We can supply you at satisfactory prices and in the required packages from distributing stations named below.

¶Correspondence solicited.

THE GRASSELLI CHEMICAL COMPANY,
MAIN OFFICE: CLEVELAND, OHIO

BRANCHES

New York, N. Y.	Cincinnati, Ohio	New Orleans, La.
Philadelphia, Pa.	Detroit, Mich.	Pittsburg, Pa.
Boston, Mass.	Birmingham, Ala.	St. Louis, Mo.
Chicago, Ill.	Milwaukee, Wis.	St. Paul, Minn.

THE GRASSELLI CHEMICAL CO., Ltd.

Head Sales Office: Toronto, Ont. Branch Sales Office: Montreal, Quebec
Works: Hamilton, Ont.

Compliments of

The
Deisel-Wemmer
Company

Makers of the

San Felice and
El-Verso Cigars

Lima, Ohio

Days that are "Short" in Actinic Light demand plates that are "Long" in Photographic Qualities

HAMMER PLATES

GIVE PLACE TO NONE

In speed, reliability, detail and color-range they are unexcelled.

Hammer's Special Extra Fast (red label) and Extra Fast (blue label) Plates for field and studio-work, and Hammer's Extra Fast Orthochromatic and D. C. Orthochromatic Plates for color-values.

Hammer's little book, "A Short Talk on Negative-Making", mailed free.

HAMMER DRY-PLATE COMPANY

Ohio Ave. and Miami St., St. Louis, Mo.

D. W. McGRATH

GENERAL CONTRACTOR

BUILDINGS ERECTED ON CAMPUS

Hayes Hall
Brown Hall
Physics Building
Robinson Laboratory
East Bleachers
Library Building
Horticulture & Forestry
Freight House Building

801-2 New First National Bank Building
Columbus, Ohio

CATALOGS | BOOKLETS

All We Ask Is A Trial Order

The Ohio Company

Printers and Publishers

Bell Main 4776
Citz. Phone 4555

364 SOUTH HIGH STREET

Call us by Phone—A Representative will call on you prompty.

FOLDERS | COMMERCIAL WORK

The College Book Store

OPPOSITE UNIVERSITY ENTRANCE

Reference Books in all Departments of Higher Education

Cash Paid for Used Books

Multigraphing
Mimeographing
Typewriting

Fraternity & Class Letters
Syllabus Work

Let Us Typewrite Your Thesis

Announcements, Circular Letters, Addressing, Mailing

THE
Columbus Letter Co.
John Halfaker, Mgr.
227-228 Cols. Savs. & Trust Bldg.
Bell Tel., Main 5575 Citizen 6902

SERVICE QUALITY
L. E. Davies & Co.

SHOES - MENS FURNISHINGS
1203 N. HIGH
COLUMBUS, OHIO

CITIZEN 6902

CALENDAR

Tues.	2.	Fussers arrive early and resume their winter campaign by Kiething it.
Wed.	3.	Six weeks Ag. Students pour in. Sun-dial starts another squirrel contest.
Thurs.	4.	Luke Cooperrider elected to succeed "Rusty" Dyer as Y. M. C. A. President.
Fri.	5.	Bancroft pulls stone age stuff about the high cost of paper boosting the Makio price.
Sat.	6.	"Bob" Nevin, spike shoe artist, elected track captain. Ohio loses to Wisconsin 22 to 30.
Sun.	7.	Rookies prepare for inaugural parade. Stock up with "Red Horse" and flannel socks.
Mon.	8.	Inauguration Day. Illinois 38, Ohio 14. Even the wind sighed.
Tues.	9.	Inter-Fraternity Basketball League opens its season. Betas and Phi Psis buy brass knucks.
Wed.	10.	Cadets hibernate in tactics classes until spring.
Thurs.	11.	New Homeopathic Hospital dedicated. "Doc" Burrette guarantees bacon and eggs for breakfast. Sigma Chis all get sick and move in.
Fri.	12.	Girls' Glee Club presents Loa Lamb and Hula Holtkamp on the beach at Wai-ki-ki.
Sat.	13.	St. John's basket tossers hand 38 to 14 to Oberlin.

Pennant Quality

Crackers and Cakes

Made by

The Felber Biscuit Co.

Columbus, O.

The Tallmadge Hardware Co.

147 NORTH HIGH ST.

The store that has nearlyeverything in the hardware line.

The store where quality goods are sold.

The store that gives you the right prices.

The store that gives you prompt attention.

Located west side of High Street

North of Long Street

SERVICE AND QUALITY

Is what you get when you
bring your Printing to us.

THE INDIANOLA PRINTING CO.

1616 NORTH HIGH STREET

You Will Always Find Our Prices Reasonable

ALL THERE ALL THE TIME

Offers the Quick, Easy and
Secret

Automatic Telephone
Service

The Ohio State Telephone Company

"A Great System in a Great State"

A Distinctive
Sign of "Quality"

FURNAS
ICE CREAM

Served at Popular
Fountains Everywhere

Barnes-Callen

FOR

University Portraits

Citizen 9801

Bell M-7863

AWNINGS

All kinds made from the best goods.——We make the spring roller awning Operated from inside of window.

Side Walk Canopies Electric Lighted for social gatherings, weddings Etc.

TENTS OF ALL KINDS FOR SALE OR RENT

GET OUR CATALOG WITH PRICES FREE

The Buckeye Tent, Awning & Mfg. Co.

264-266-268 West Spruce Street COLUMBUS, OHIO

CALENDAR

Sun. 14. Prof. Lewisohn starts a fire at Ohio Union with his lil' Bull Durham cigaret.

Mon. 15. Kappas tire of their Belgian soldier and decide to try for a man nearer home.

Tues. 16. Alpha Zetas land first in scholarship race. Dana Coe tells Pi Phis that great minds, etc., etc.

Wed. 17. William Jennings converts the Sigma Chis to his grape juice policy, A. D. 2020. (Apologies to Sun-Dial.)

Thurs. 18. Prof. Lord figures up the amount of snow on the campus. Lord only knows how much fell.

It's A Good Sign-If

"YOERGER DIDIT"

PAINTED OR ELECTRICAL SIGNS

P. F. YOERGER SIGN CO.

Both Phones 62½ E. Long St.

Take a Kodak With You

Your vacation, no matter where or how you go, will be doubly pleasant if you

KODAK

Then too, the little pictures made so easily, will show the home folks the splendid times you had.

KODAKS - $6.00 to $60.00

BROWNIES - $1.00 to $12.00

W. C. DUNN

Photo Supply

35 E. Long Street

CUT FLOWERS

Corsage and Wedding Bouquets Our Specialty

The Munk Floral Co.

19 S. High St.

Opp. State House

BELL M. 2923 CITZ. 6994

Auld Fraternity
Badges & Jewelry

Designed and manufactured exclusively for discriminating folks who place Quality ahead of Price. : : : :

The D. L. Auld Co.
Manufacturing Jewelers
COLUMBUS, OHIO

J. S. CLARK

Bread, Cakes
: : and Pies : :

SPECIAL ATTENTION GIVEN TO CLUBS AND FRATERNITIES

1435-1437 N. High St.
CITZ. 16797 BELL N. 5712

METAL FURNITURE

Steel Desks, Steel Tables, Steel Omnibuses, Steel Letter Files,
Steel Lockers, Steel Counters, Steel Cages and Grill,
Steel Filing Devices Steel Vault Furniture,
Steel Waste Baskets, Bankers
Note Cases, and
THE SAFE-CABINET

THE DICK OFFICE SUPPLY CO.
Hartman Building State and Third Sts
COLUMBUS, OHIO

CALENDAR

Fri.	19.	Underclassmen mingle with the Monarchs at the Senior Informal.
Sat.	20.	Ohio 36, Case 21, basketball; Buckeyes 61, Wesleyan 43, track. Prosperity!
Sun.	21.	The Makio Staff starts reading "Fox's Book of Martyrs" to cheer them up.
Mon.	22.	Betas hold a dance. Everybody welcome.
Tues.	23.	Sun-Dial perpetrates an All-American Number. Packer buys a new fashion plate model.
Wed.	24.	"Gordy" Rhodes and "Charlie" Clough lay plans to edit season's best seller, "How to Pass in Five Days."
Thurs.	25.	Be square, don't cheat and we'll have three extra profs to watch you.
Fri.	26.	We decide to relinquish our claim on that M and be satisfied with a mere pass.
Sat.	27.	We write home and tell dad to kill the fatted calf. We're coming.
Sun.	28.	"Heinie" Sells tosses a coin and decides she'd rather look like Mrs. Vernon Castle.
Mon.	29.	Calendar editor's busy day. Two finals and a date.
Tues.	30.	Record breaking crowd at Farmer's Week. Geology department corrals a few fossils.
Wed.	31.	Headline in Lantern: "Merits Studies; Health Fails." Who is this guy Health?

"From the Stump to the Builder"

Everything in

LUMBER

The Columbus Lumber Company

440 W. Spring Street

Bell, Main 666 Citizens 3059

Let Me Be Your Friend

H. S. "Dave" Warwick

ARTS '06

General Agents in Central Ohio

State Mutual Life Insurance Co.

of Worcester, Mass.

242 Chamber of Commerce Bldg.
Columbus, Ohio

Phone: Automatic 5491; Bell, Main 5914

COLLEGE OF DENTISTRY

OHIO STATE UNIVERSITY

Graduation from a first class High School or from accredited preparatory or normal schools required for entrance. :: ::

For Further Information Apply to

ENTRANCE BOARD

OHIO STATE UNIVERSITY COLUMBUS, O.

The Fifth Avenue Floral Co.

Wholesale and Retail

Florists

CHOICE HOME GROWN CUT FLOWERS
FLORAL DESIGNS, DECORATIONS

Greenhouse: 518 W. Fifth Ave.
Citizen 16052, Bell North 278

COLUMBUS, O.

Store: 44 North High St.
Citizen 6085, Main 2439

FOUNDED 1855

The E. E. Shedd Mercantile Co.

Wholesale Grocers

AND

JOBBERS OF GROCERS' SUNDRIES

225 & 227 N. Front St. Columbus, Ohio

E. S. Albaugh

FRATERNITY AND CLASS PINS

We show special designs in Sigma Xi and Phi Beta Kappa Jewelry. Get our prices before you buy. :: :: ::

CITIZEN PHONE 8017

The Jewelry Shop

Ruggery Building

20 E. Gay St. Rooms 21-22

Capitol Billiard Hall

Finest Equipped, Best Ventilated and Best Lighted Billiard Hall in Ohio. Service Unexcelled.

Thad Troy, Prop.

77½ South High Street

The Unbroken Promise

OF 44 YEARS STANDING

THE Guarantee of this House has been written by it's patrons. No promise that we can write is half as strong as the word of a million people who have definately declared: "This house is absolutely on the square. I have dealt with it for years and I know." The steadfast endorsement of a million people is the only real guarantee that has the strength to hold up its head and look the world squarely in the face.

We promise you that every article illustrated or priced in our catalog will reach you precisely as described and in perfect condition and give entire satisfaction, or you may have your money back without argument, and what's more, we will refund the transportation charges both ways.

Montgomery Ward & Co.

Satisfaction Guaranteed or Your Money Back

NEW YORK FT. WORTH CHICAGO PORTLAND KANSAS CITY

MANN-HARTSOUGH
Commercial College
(TWO LEADING SCHOOLS COMBINED)

The School where QUALITY, not QUANTITY, is the watchword offers INDIVIDUAL INSTUCTION under Teachers of Recognized Ability in All Commercial Subjects.

COURSES

Stenographic Business Secretarial Office Clerical
Teacher's Training Complete Commercial Civil Service

DAY AND EVENING CLASSES

The demand for graduates of this Institution is always in excess of the supply and our Students are placed in *suitable* and *desirable* positions as soon as they are competent.

We specialize on Training for Teaching Commercial Subjects and Preparation for Secretarial Duties and can show results unequalled by any other School in Ohio.

School in session the year around. Students can enter at any time. Terms reasonable and the same to all.

For particulars address or phone,

A. L. JONES, President

SCHULTZ BUILDING COLUMBUS, OHIO

Bell Main 3413———TELEPHONES———Ohio State 6098

Lilley College Uniforms

Khaki Uniforms for Engineering Corps.

Khaki Uniforms for Summer Military Camps.

Camp Furniture
and Equipment

Catalog and Prices on Request, Address

THE M. C. LILLEY & CO.
Columbus, Ohio

The Columbus Daily Newspaper which prints all the news of Ohio State is

THE COLUMBUS DAILY MONITOR

Every student at Ohio State should read The Monitor every day. The Monitor sport page covers the athletic happenings at Ohio State and at other big universities such as no other local newspaper does. The general news pages tell what is happening "back home."

THE DAILY MONITOR PRINTS MORE NEWS AND BETTER FEATURES THAN ANY OTHER NEWSPAPER :: ::

THE COLUMBUS DAILY MONITOR

THE COTT PRINTING CO.

QUICK PRINTING

ON THE VIADUCT

CITIZENS PHONE 3571 BELL PHONE MAIN 5057

Compliments of

The Dayton Dental Supply Co.

H. E. CARLEY, *President* F. H. HAMILTON, *Vice Pres.*
Local Manager

DAYTON - COLUMBUS

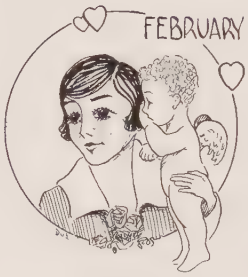

Thurs.	1.	Phi Delts celebrate Founder's Day. Why do it in Farmer's Week?
Fri.	2.	Stan Koch writes book: "One Thousand and One Ways to Realize Your Ambitions."
Sat.	3.	Vet clinic receives twelve mad dogs. Boughton also decides to come back.
Sun.	4.	Sigma Nu furnace out of whack. The chapter goes to church.
Mon.	5.	"Stew" Van Meter claims he is an alumnus.
Tues.	6.	Registration. Makio holds a "Link Day" all its own. Two thousand victims result.
Wed.	7.	Junior Prom Committee announces its chaperones. And they again invite the Governor.
Thurs.	8.	Sergeant Madden gets out his suit of armor and the cadets proceed to practice shooting.

The Marietta Paint & Color Co.

The Home of Wood Finishing Materials

PAINTS, LEADS, OILS, BRUSHES
: STENCILS, BRONZES, ETC. :

60-62 East Chestnut Street

Automatic Phone 7044 Bell Phone, Main 5233

BALL PLAYERS WHO USE

TAYLOR

BALLS, BATS, MITTS, UNIFORMS, SWEATERS, MASKS, SHOES, GLOVES.

Always there with the Wallop

ALEX. TAYLOR & CO. Inc.

Athletic Outfitters

26 E. 42nd St., New York

Est. 1897

HORSMAN

TENNIS RACKETS

Unsurpassed in 38 years. Fulfill every demand of the Tennis player

Do not select a Racket till you have seen the new

MODEL "A-A-A"

If your dealer can't show it, write to us.

Write for Catalogue.

WE ARE SOLE U. S. DISTRIBUTORS

The PERFECT Tennis Ball is the

"AYERS"

Used the world over by players WHO know.

E. I. HORSMAN CO.

11-15 Union Square West New York City

For All Lumber,

Call Acorn's Number

THE ACORN LUMBER CO.

317 W. RICH ST., COLUMBUS, OHIO

Citz. 2156——PHONES——Main 156

In College or Out

The L. C. Smith & Bros. Typewriter is a help to efficient work

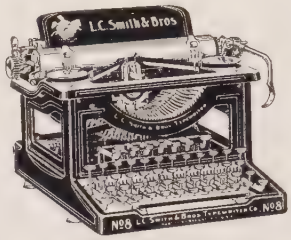

During a college course the use of a typewriter is conducive to system, a high percentage rating and good English.

Buy it now and you will have it to use after you graduate.

In all agricultural pursuits it is indispensable for correspondence and records.

We will make you a special rate on rentals and we have some fine machines to show you.

Call or write for free demonstration of the

"SILENT SMITH"

L. C. Smith & Bros. Typewriter Co.

87 N. Third St., Columbus, O.

Orr=Kiefer Studio

199-201 South High Street

ORR-KIEFER

COLVMBVS,O.

Artistic Photogrphy

Just A Little Better Than The Best

Special Rates to Students

Highest Honors in National Competition

We do all kinds of Picture Framing---Right

199=201 South High Street

Citizens Phone 3720

CALENDAR

Fri.	9.	Purdue 29, Ohio 28. Just like money in a bank; so near and yet so far.
Sat.	10.	George Packer has nothing to do so he goes to Open Night. Lamps the Vamps and leaves.
Sun.	11.	Girls celebrate the passage of the Women's Union Bill. Olga again sips the Bevo.
Mon.	12.	Minnesota 19, Ohio 16. See February 9 for further data.
Tues.	13.	Rain today. Ohlson gets prospects for swimming team. "Swede" caught swiping a newsboy's umbrella.
Wed.	14.	We hock anything hockable and buy Her a Valentine. At least thats the way they do it in books.
Thurs.	15.	"Pete" Nugent et al break into the D. U. theatrical trust. Minnie Lapp wants to know who this guy "Al" is, anyway.
Fri.	16.	De-feat plays a big part in track meet at Chicago and Junior Prom at the Armory.
Sat.	17.	Ohio makes up for the Northwestern win by losing to Wisconsin.
Sun.	18.	"Dot" Breyfogle and "Slim" Whitehill oil up the Winton and go to church en masse.
Mon.	19.	Winter course lecture "Panama Canal;" illustrated with Slides. That's a cruel Cut. Sweep out the padded cell!
Tues.	20.	Glee Club holds a concert at Ohio Penitentiary. Hancuff feels right at home.

THE WALK-OVER

offers you for the season of

1917

The most complete line of Boots, Oxfords and Pumps that we have ever shown.

Walk-Over Shoes built in correct fashion from beautiful leathers in modish new colors—

In this season of constant change of prices, you will always find Quality always considered first, and fitted the Walk-Over way. What more?

WALK-OVER
SHOE COMPANY

39 N. High Street Columbus, Ohio

WE CAN PROCURE ANY BOOK THAT
IS FOR SALE IN THE WORLD

BOOKS

FOUNTAIN PENS, STATIONERY,
KODAKS, BIBLES

McCLELLAND'S BOOKSTORE
141 North High Street

Rent an Underwood

The machine you will eventually buy.

RATES TO STUDENTS

98 North Third Street Columbus, Ohio

"WEINMAN" TYPE "J" MULTI-STAGE HORIZONTAL
SPLIT CASING CENTRIFUGAL PUMP
Direct Connected To Electric Motor With "Weinman"
Flexible Couplings, Rubber And Bushing Type

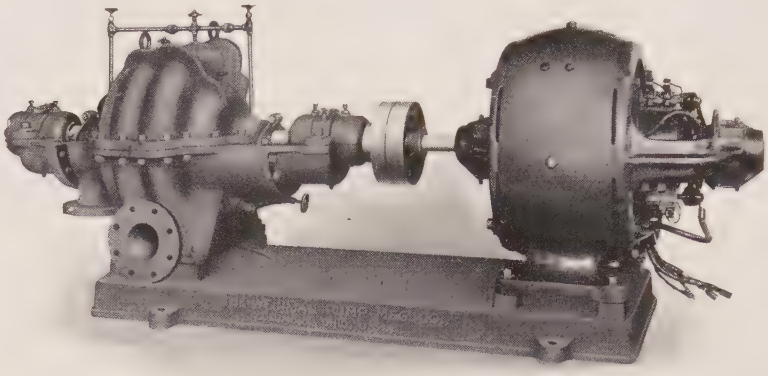

Figure 427

The Weinman Pump Manufacturing Company
Manufacturers of Pumping Machinery
COLUMBUS, OHIO, U. S. A.

The
Columbus Blank
Book Mfg. Co.

PRINTERS, BINDERS,
LEGAL PUBLISHERS,
:-: STATIONERS :-:

Prompt Mail and Telephone Service

317 SOUTH HIGH STREET
Columbus, O.

WHAT ARE YOU GOING TO DO?

Is your mind fully made up as to what business or profession you will enter when through school?

You are certain to be interested in life insurance from the standpoint of the purchaser even if you do not consider it as a means of earning a livelihood.

You will want to know what company is furnishing at the lowest cost to the policyholder; what company is best managed; what company has the best prospects for the future. These considerations will determine largely with which company you will cast your lot.

It will cost you money if you fail to investigate

The Columbus Mutual Life Insurance Company

C. W. BRANDON, President D. E. BALL, Secretary

The contract this company makes with agents give them absolute assurance that the renewals they earn will be paid either to them or to their estates. Why deal with a general agent when you can get a liberal vested renewal contract direct with the Home Office, 580 East Broad Street, Columbus, Ohio.

A SPLENDID OPPORTUNITY TO ESTABLISH A PERMANENT BUSINESS

WE INSURE THE WISE

CALENDAR

Wed.	21.	Six weeks ags end their college days with a banquet at the Union. Puttin' on Daug.
Thurs.	20.	Univeristy Day. Bertha Holtkamp is caught flirting with the Governor.
Fri.	23.	Journalism banquet at Ohio Union. Beginners learn what is meant by pi-line.
Sat.	24.	Ohio shows the old time form and loses last home game to Indiana.
Sun.	25.	Christine Grant trys out her new Ligget and Myers chafing dish. Ten more coupons and she could have had a Ford.
Mon.	26.	Honor System. is given a boost. Even Sun-Dial comes out with a "Truthful" number.
Tues.	27.	"Shifty" Bolen gets his white shirt back from the laundry and discards the blue flannel for a day.
Wed.	28.	Kappas entertain with a spread for Sister Bolton who plays lead in "Twin Beds."

MANUFACTURERS OF

SHOW CASES

FOR EVERY PURPOSE

We issue a complete catalogue

THE COLUMBUS SHOW CASE CO.

GRANT AVENUE AND BUCKINGHAM STREET

COLUMBUS, OHIO, U. S. A.

When You see Delco on the Dash

—the name itself assures you satisfaction. In everything a Delco system undertakes to do —starting—lighting—ignition —you can depend upon it without the slightest question.

The Delco purpose is to make each system do its work so well — so unfailingly — that you come to associate with the name the very utmost of driving comfort and confidence.

Delco succeeds in this. Consider the quality of motor car on which it is used. Think of the five hundred thousand drivers whose good will has won a leadership that no one can justly question.

DELCO never shades performance to meet a price — never turns out a "stock" design regardless of where or how it will be used.

Whatever Delco-equipped car you buy, you get Delco satisfaction; you know your system will do its work as you desire it. The system—"built-to-fit" for your car—makes it certain.

Delco attracts those automobile engineers whose aims are similar to Delco's. These men know that complete success can be built on just one thing—and that is quality.

Therefore they co-operate with Delco — in laboratory research — in scientific production — in rigid tests to make driving easier, more pleasurable for you.

DELCO on the dash is thus an index to the car itself — a hallmark of quality that inspires confidence—it helps you choose. In any type of car you want to buy, you can get Delco satisfaction. Most of the leading cars—the best known makes of automobiles—fours, sixes, eights, and twelves—cars that stand foremost in their class of quality—are equipped with Delco systems—the majority of them complete — starting —lighting — and ignition.

You can satisfy your taste in every way and still secure the confidence and comfort that Delco on the dash assures.

The Dayton Engineering Laboratories Company,

Dayton, Ohio
U. S. A.

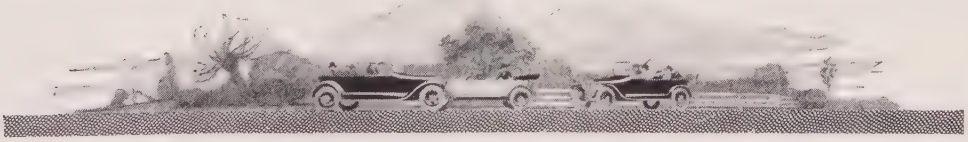

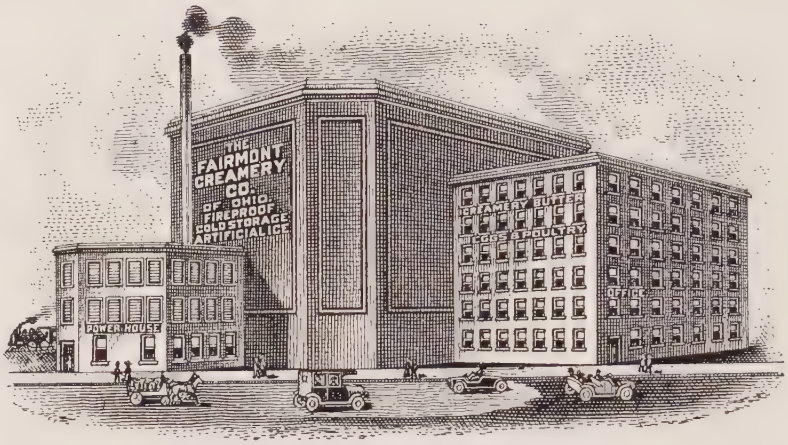

FAIRMOUNT CREAM

THE HIGHEST PRICE—THE QUICKEST PAY

One day from Milk Pail to Pocketbook when shipping to Fairmount Creamery Company.

BETTER BUTTER

(Just What the Name Implies)

Made from carefully graded cream and highly pasteurized. Nature's most wholesome, healthful Dairy Product.

FAIRMOUNT EGGS

Every egg strictly candled before going to our trade. Put up in one dozen cartons and 30 dozen crates.

You are cordially invited to visit our up-to-date plant and be personally shown thru our plant and have the many operations explained to you.

The Fairmount Creamery Company

239 W. SPRING ST., COLUMBUS, O.

Bell, Main 4239 — Phones — Citizens 2939

FLORENTINE HALL

SEVENTH AVENUE ARMORY

Convenient---Good Floors
and Pleasant Surroundings

Select Dancing Parties
Catered To.

The Place for Fraternity and
Club Dances.

CALL CITIZENS 16973 BELL NORTH 632

CALENDAR

MARCH

Thurs.	1.	Virginia Lamb defies the March lion by appearing in her new Spring hat.
Fri.	2.	Co-ed Prom. Dean Breyfogle holds out for the blind school orchestra.
Sat.	3.	Y. M. C. A. starts membership campaign to pay salaries.
Sun.	4.	Sixteen return from Border. Frances Mills adjusts her schedule of dates for Grant.
Mon.	5.	Thousands watch with bated breath while Ohio State plays wireless chess match with Michigan.
Tues.	6.	Allen Rankin pulls a dinner for the Law faculty. Wherever there's law there's a diplomat.
Wed.	7.	Reeder and Foulk start war controversy in Lantern.
Thurs.	8.	University is granted new Power and Hot-air plant when Legislature learns that "Cordy" Fergus is to graduate.
Fri.	9.	Nevin takes stand against an athlete being a society bug. How about the parlor kind Bob?
Sat.	10.	Prof. Schlesinger and Bill Bancroft furnish Lantern copy a week.
Sun.	11.	Calendar editor decides to give suffering readers a rest.
Mon.	12.	All Alpha Sigma Phis take a notion to attend chapter meeting. All can't get in the chapter hall.
Tues.	13.	Sorensen definitely tells Phi Beta Kappas he won't consider a bid at this time.

GAS

FOR THE

HOME

Heating, Cooking, Water Heating, Lighting

Columbus Gas and Fuel Co.

Commercial Dept.

THE OHIO STATE UNIVERSITY

C O L U M B U S

WILLIAM OXLEY THOMPSON, President

Maintained by State and Federal appropriations. Comprises Eleven Colleges, a Graduate School and a Summer Session:

College of Agriculture
College of Arts, Philosophy and Science
College of Commerce and Journalism
College of Dentistry
College of Education
College of Engineering
College of Homoeopathic Medicine
College of Law
College of Medicine
College of Pharmacy
College of Veterinary Medicine
Graduate School
Summer Session

Tuition is free except in the professional colleges. An incidental fee of $15.00 a semester is required of all students in the non-professional colleges. In the professional colleges the fees are as follows: College of Law, $30.00 a semester; College of Medicine and Homoeopathic Medicine, $50.00 a semester, plus a laboratory fee of $25.00, no part of which is returnable; College of Dentistry, $50.00 First year, each semester with the usual deposits for laboratory supplies—Second, Third and Fourth years, $50.00 a semester, plus a laboratory fee of $25.00, no part of which is returnable.

Special bulletins describing each college mailed on request.

Address Secretary—Entrance Board, The Ohio State University.

The Columbus Union Oil Cloth Company

Manufacturers

TABLE AND ENAMELED OIL CLOTH

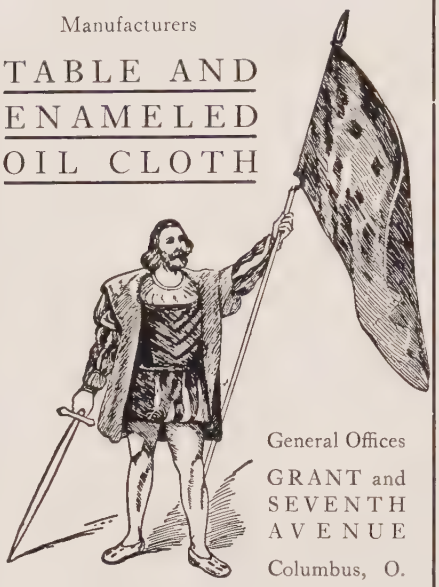

General Offices

GRANT and SEVENTH AVENUE

Columbus, O.

THE NAME IS
THE FORMULA IS New

Telling's

New Ice Cream

The most delicious, velvety and wholesome Ice Cream ever offered to the public.

EAT PLENTY OF IT

IT'S NOURISHING AND HEALTHFUL

Made from Belle-Vernon Cream, Pure Fruits, Flavors and granulated Cane Sugar.

SOLD EVERYWHERE

Ice Cream Department

The Telling-Belle Vernon Co.

The Daily Lantern

IS the encyclopedia of Ohio State University activities. It contains official university and student notices. The great size of the university makes it impossible for you to get along without this intelligencer. . . . .

$2 *THE Year.*

Subscribe now and be sure to get the first copy of next year's DAILY LANTERN

$2 *THE Year.*

The King of Gems

Diamonds never wear out nor deteriorate with age. They are becoming more and more valuable year by year, and prove a good investment.

We have a large and varied assortment of fine stones, and owing to our early buying, can give you unexcelled values. If you are thinking of a gift, give a diamond, and if it comes from Goodman's, you can be sure it is of the very finest quality.

CALENDAR

Wed.	14.	"Shifty" Bolen lands the basketball captaincy.
Thurs.	15.	Ireland comes into its own when Edna Callahan cops the May Queen job.
Fri.	16.	String Quintette and rest of Glee Club give a concert. Wieland is a millionaire for a night.
Sat.	17.	Hungry mob tries to eat the green decorations at St. Patrick's Open Night. Gives Drake an inspiration for Sunday's menu special.
Sun.	18.	Alpha Phis pull Luke McLuke stuff and pledge Miss Busche of Columbus Grove.

THE PROPERTY

Covered by the mortgages of The Ohio Building and Loan Company in which Savings Deposits are invested is worth more than double the amount of our loans, and in addition to this we have more than $300,000.00 paid in capital and reserve.

The Ohio Building & Loan Co.

14 EAST LONG STREET

Try

RICHTER TAILORING

92½ NORTH HIGH STREET

FOR YOUR NEXT SUIT

I make suits for young men that have that smart college effect for

$20——$22.50——$25——$30

The Place where You Make and Meet Your Friends

The old "auberge" is unknown in the United States, but Hennick's typifies all its genial warmth and cheer.

As an old "grad" you'll remember Herb's tobaccos, hot fudges and his smiling willingness to cash checks long after you've forgotten the names of your class mates.

HENNICK'S

AT THE GATE OF THE CAMPUS

THE GLOBE

EXPERT CLEANING AND PRESSING

Altering and Repair Work a Specialty

REASONABLE PRICES

G. H. JACOB, Manager

BELL PHONE 2964 — 1544 NORTH HIGH

WORK CALLED FOR AND DELIVERED

BUY PRODUCE FROM——

H. RATNER

Wagon service daily to

CLUBS AND FRATERNITIES

Fresh Vegetables at Wholesale Prices

Automatic 11922 — Bell North 2527

GOLDEN RULE PURE FOOD PRODUCTS

were given

37——AWARDS——37

at the

Panama Pacific International Exposition

for

PURITY and HIGH QUALITY

We sell them from our Laboratories DIRECT TO YOU

NO MIDDLEMAN GETS A PROFIT

A postal will bring a salesman

The Citizens' Wholesale Supply Company

Mt. Vernon Avenue at Grant

Ohio State 8101——Phones——Bell Main 316

Young men wanted as salesmen

Ohio State Phone 16772 — Bell Phone N. 2987

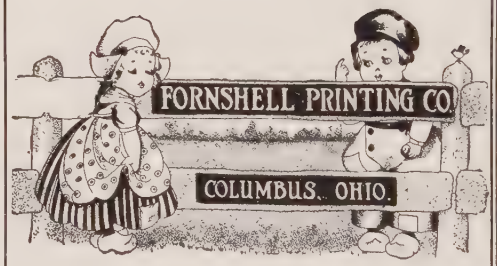

1137 North High Street

Near West Fourth Avenue

We do not do all the Good Printing, but all the Printing we do is Good.

KAMPMAN COSTUME WORKS

COSTUMES and SUPPLIES for Amateur Dramatic and Opera Clubs, Minstrels, Carnivals, etc.

We are especially well equipped to dress your CLASS PLAY.

Plays, Reciters, Sketches and Books on Entertainments.

The LATEST favors for Dinners, Parties, Weddings and other occasions.

237 South High Street, Columbus, Ohio

BE ASSURED

OF FIRST CLASS OPTICAL SERVICE

Have your Glasses made by

JAY G. TRIPP

OPTICIAN

74 NORTH HIGH STREET

Same Location as The Harrington Co., Jewelers

T. C. LENTZ

DENTIST

CROWN AND BRIDGE SPECIALIST

201-203 Huntington Bank Building

Citizen 3424

COLUMBUS, - - OHIO

Use

ARCO

CARBON PAPER TYPEWRITER RIBBONS

CLEAN AND DURABLE

A. ROSNAGLE & CO.

CITIZEN 8002

COLUMBUS, OHIO

Robert H. Evans & Co.

General Contractors

COLUMBUS CANTON ZANESVILLE

After You Graduate:

Your interest in the activities at Old Ohio State will be Stronger than ever. :: :: ::

The Daily Lantern

ESTABLISHED 1879

Will keep you posted

$2 FOR THE SCHOOL YEAR $2

Subscribe Now for Next Year

CALENDAR

Mon.	19.	D. U. Football Club wins the basketball championship from the Phi Delts.
Tues.	20.	We like to distribute our publicity but when a guy gets presidency of the Senior Class we've got to mention him. Congratulations, Bob.
Wed.	21.	Hennick displays our Wescott to the public. Combinations up another nickel.
Thurs.	22.	Spring is here. Prof. Ditchy appears in a sport shirt. Thetas don the Phoenix.
Fri.	23.	Can you imagine the Kappa Sigs giving away bill-books at their formal when eggs are kept in safes?
Sat.	24.	Commie's Band backs the Russian Symphony off the boards at the Memorial Hall. Have another metal, Major.
Sun.	25.	"Where to go Sunday" column is consulted by every student in school, 197642 A. D.
Mon.	26.	State uses convicts for landscape gardeners. Don Thomas gets the Homesickness Blues.
Tues.	27.	Ox Roast profits net $191. Lets give ten of 'em this year and buy the Seniors something.
Wed.	28.	Pretty clothes and winsome smiles, help the co-eds sell Sun-Dials.
Thurs.	20.	Don Leader buys a bag of pop corn and amuses four Delta Gammas for three hours.

The Most Intelligent Optical Service in Columbus

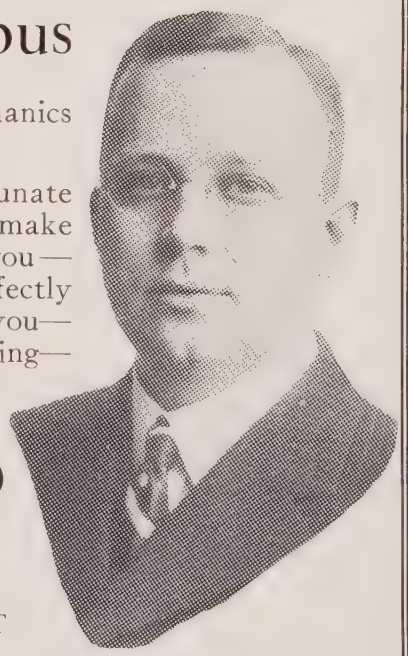

¶ It is merely a matter of mechanics to make a pair of lenses—

¶ But the optician who is the fortunate possessor of the rare ability to make your gl sses "look good" on you—to design and fit them so perfectly that they become a part of you—such an optician is worth seeking—

—such an optician is

CLYDE S. REED

The most elegantly appointed Optical Shop in Columbus.

40 NORTH HIGH STREET

CALENDAR

Fri. 30. Phi Delts return Delta Taus' dress suits and co-eds rob powder on same lapels for two consecutive nights.

Sat. 31. Intramural Festival. Kappas think they should have beaten the Phi Mus because they yelled louder. "Heinie" Price does two laps in 42.1.

Sun. 1. April Fool's Day. A. T. O.s tell unsuspecting freshmen they have the best fraternity on earth.

Mon. 2. Warner Pomerene gets a job in the regular army. War declared. Goo' bye, Warner.

Tues. 3. Phi Gams and Pi Phis hold a joint tea to further mutual acquaintances.

Wed. 4. Co-eds bile coffee and put out the Lantern. Delivered to parents at 2 A. M. in Prof. Meyers' Ford.

OFFICERS

Charles R. Mayers, President
Charles R. Shields, Cashier
Charles M. Wing, Vice-President
Henry Pausch, Jr. Ass't Cashier
L. Francis Wolls, Ass't Cashier
Henry C. Werner, Vice-President
Edgar L. Abbott, Ass't Cashier

Sound Banking

The New First National Bank

Capital, Surplus and Profits
.....One Million Dollars.....

Commercial Accounts, Saving Accounts, Municipal Bonds Sold, Safety Deposit Boxes for Rent, Travelers Checks Sold.

33 NORTH HIGH STREET, COLUMBUS, OHIO

The American Line of Clay Working Machinery

Education is an advantage. Every member of the O. S. U. Students Army will concede the point.

The advantage you get from an education depends upon your making use of what you learn.

We have been educated in building Clay Working Machinery. For over 50 years we have been designing and improving the American Line.

This education we have gathered in half a century is reflected in our machinery and this education is just as valuable to the user of the machinery as it is to us.

Our knowledge and experience insures the successful operation of the machinery and the financial success of the Clay Plant.

We build every machine and appliance required for making every class of Clay Products. The American Line has no equals.

We solicit inquiries.

The American Clay Machine Co.

BUCYRUS, OHIO

—Nor can a "Vacuum Cleaner" using *Powerful Rushes of Air* alone (as all *except* the Hoover do). But take a carpet beater and plenty of muscle to loosen the dirt, *then* a gale of wind will aid in cleaning. In

THE HOOVER *electric* SUCTION SWEEPER

the ELECTRIC MOTOR rapidly revolves a soft-hair brush. ALL TIGHT-CLINGING hai s, lint, etc, are swept in. Suction lifts carpeting ¼ inch. The SUSPENDED carpeting is vigorously shaken. ALL deep-down GRIT is loosened. POWERFUL SUCTION then draws ALL the dirt off.

GUARANTEED to THOROUGHLY CLEAN. Remember, the HOOVER BRUSH, (driven by motor—see cut) is PATENTED. Hence *only* the HOOVER GETS ALL THE DIRT. Let us PROVE that the HOOVER is the best—on YOUR rugs and carpets, or at our store.

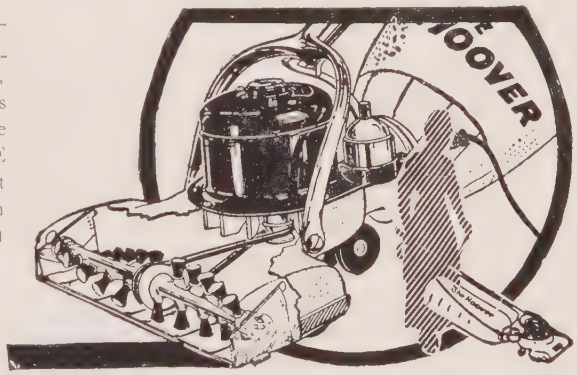

ON SALE AT ALL OUR STORES

The Avery & Loeb Electrical Company

"THE HOUSE OF ELECTRICAL SERVICE"

114-116 North Third Street, Newark, Ohio — 1280 Oak Street — 1001 North High Street, Mt. Vernon, Ohio

CALENDAR

Thurs.	5.	Phi Beta Kappa gets as reckless as the Chi Phis and pledge 25. "Bob" Newdick gets ambitious.
Fri.	6.	Easter Vacation. Studes race against time to beat Dean's reports home.
Sat.	7.	College humorists meet at Pittsbrugh. Calendar editor not invited. Haw!
Sun.	8.	Easter Sunday. "Pete" Rosch says that this is not the only day Strollers get eggs.
Mon.	9.	Vacation draws to a close. As much satisfaction as Washington's birthday vacation.
Tues.	10.	School again. Everybody back for another rest.
Wed.	11.	Mystic Chain discovered to be T. N. E. affair by the taste of the punch.
Thurs.	12.	Seven cadets succumb to enlistment when patriotic bomb bursts in chapel.
Fri.	13.	Look at that date. And the Pi Phis finally hold their long promised formal.
Sat.	14.	We don't say much about the war because we don't want to think of all the arms going to waist. Another Haw!
Sun.	15.	Fickle spring opens another eye at us. We'd rather have it cold anyway so they can't see the shine on our suit.
Mon.	16.	Spence Meyers and Margaret Rathmell plan the sole support alibi to fool the war department.
Tues.	17.	Minnie Lapp eats peanuts. Light haired blonde faints at sight of shells. Two haws and an ouch!

We Do One Thing and Do It Well

Make Eye Glasses and Spectacles. We supply you with the best and latest Goods of Merit in the Optical line.

Service of Value Our Aim

℞ Work that pleases your Oculist — Prices that please you.

ARTIFICIAL EYES FITTED

Frank McGuire & Son

The Good Value Optician

35 EAST LONG STREET COLUMBUS, OHIO

These are the Valves for dependable service

They are valves in which trouble possibilities are minimized—valves that have the weight and strength and quality of metal which assure the utmost of dependability and serviceability.

JENKINS BROS. VALVES

are the most economical valves—even at a higher price. For, in the last analysis, economy is a funtion of service—and Jenkins Bros. Valves have the qualities which enable them to withstand expansion and contraction, lifting and settling of piping, and the uses and abuses to which valves are exposed. The different parts which constitute the complete valve are not merely "strong enough" for customary working pressure—they have a margin of safety that covers even emergency demands. The valves are made in a variety of patterns for steam, water, air, gas, oil, and other liquids, in brass, iron body and cast steel; and for all pressures, high or low.

Jenkins Bros. also manufacture Jenkins '96 and Jenarco Sheet Packing, gaskets, pump valves, and other mechanical rubber goods.

The diamond trade mark, on all genuine, stands for maximum service at minimum cost. It stands for good metal, sound, heavy castings, originality in design, careful workmanship.

Catalogue of the complete line of Jenkins Bros. products mailed on request.

REG. U.S. PAT. OFF. TRADE JENKINS MARK Jenkins Bros

Jenkins Bros.

80 White Street, New York. 524 Atlantic Avenue, Boston.
133 N. 7th Street Philadelphia. 300 W Lake Street Chicago
Jenkins Bros. Limited, Montreal Canada, and London, E. C. England.

REG. U.S. PAT. OFF. TRADE JENKINS MARK Jenkins Bros

Alfred R. Barrington

Teacher of SINGING

STUDIO
1948 North High Street
Columbus, Ohio

BROKEN Eye Glasses

Promptly Replaced in Our Own Shop.

We conduct a special department for the expedient and skillful repairing of glasses. Every part that you may require is always in our large stock.

State Optical Co.

224 NORTH HIGH STREET
Next to Green-Joyce

You Have Seen Some One Wearing One

More and more
Popular every year.

The Jeweled "O"

Made by

Bascom Bros.

Manufacturing Jewelers
and Stationers

ELEVENTH AND HIGH

Margaret Naddy Turkopp

of

The Emerson Academy of Dancing

High and Warren

extends to the members of the Class of 1917, Ohio State University, hearty congratulations and best wishes for a happy and prosperous future.

She thanks all the students for their patronage during the past year and wishes them to remember that Friday evenings of the coming season, 1917-18 will always be reserved for them as College and High School night.

On Friday evening, October 5th, 1917, will be given the complimentary dancing party welcoming all college and high school students to the academy.

A cordial invitation is extended to all.

CALENDER FOR 1917-1918

Class nights—adults—every Monday, Wednesday and Thursday evenings, also Monday and Friday afternoons at three o'clock.

Assembly nights every Tuesday, Friday and Saturday evenings, Friday evening being especially for college and high school students.

Private lessons by appointment.

Children's class—seven to fifteen years of age—every Saturday afternoon beginning October 6th, 1917.

CALENDAR

Wed.	18.	New invention at work near Prexy's house — a tailless squirrel. Feminine campers-out warned.
Thurs.	19.	Moonie Houston renders a few Beta selections on the chimes.
Fri.	20.	Margretta Steele caught in a crap game back of Ohio Union.
Sat.	21.	Zeta Bets start planning scheme to take the place of selling convocation seats to Freshmen.
Sun.	22.	Ralph Laughlin buys gum shoes and starts looking for an Indianola dancing partner.
Mon.	23.	Marjorie Dean takes up the whole hour telling the prof she's not prepared.
Tues.	24.	"Thob" Mills forgets to dress up and runs from class to class.
Wed.	25.	Detective returning from two years leave of absence takes up his old post at the Bachelor Apartments.
Thurs.	26.	Paul Smith still insists on talking about the merits he got the first semester.
Fri.	27.	Strollers give play. Eleanor Lewis refuses to go on the stage if she has to wear paint and all that make-up.
Sat.	28.	Sophomores buck on Saturday drill but they don't buck hard enough.
Sun.	29.	May Mounts starts planning her next years campaign against the freshmen.
Mon.	30.	Inspection Day. Bill Wilson caught with something on his hip. Don't get excited it was only a patch.

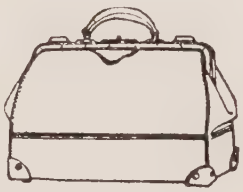
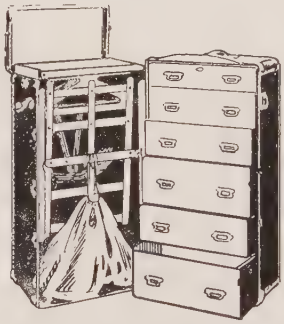
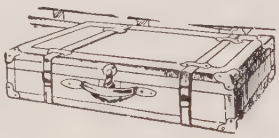

IT IS TO YOUR INTEREST

As Men and Women of position, that you purchase traveling equipment of proven, acknowledged merit.

LUGGAGE THAT WILL NEVER SHAME YOU

Guaranteed What we mean by "GUARANTEED LUGGAGE" is that we will replace any piece of Traveling Equipment that does not prove satisfactory. We manufacture our own TRUNKS and carry a complete line of Bags, Suit Cases and a wonderful assortment of small Leather Goods. We delight in showing goods.

SCOTT O. SIFRIT COMPANY

112 South High Street near Corner State and High Street, Columbus, Ohio

VALUABLE ENGINEERING DATA

—and other information for Students and Graduates will be found in catalogs illustrating and describing:

JEFFREY

Elevating, Conveying, Coal and Ashes Handling, Screening, Crushing, Pulverizing, Power Transmission and Coal Mining : : :

MACHINERY

Ask us for free literature on on the line you are interested in.

The

JEFFREY MFG. CO.

953 North Fourth Street

COLUMBUS, OHIO

Office Training School

COLUMBUS, O.

E GAY ST.

PROPRIETORS

R. E. HOFFHINES. W. L. OHMERT

When the proprietors of the *Office Training School* founded the institution, they did so with the firm purpose of establishing a school of high standards. They have succeeded, and with a university trained faculty, offer to the public *the best there is to be had in Commercial Education.*

Up-to-date Equipment — Central Location — College Trained Faculty

University Men and Women

We will train you in the Technique of Business in a few months time and locate you in a position with a Bank, Mercantile House or Railroad. MEN and WOMEN of GOOD general education are wanted in the business world.

UNEQUALED FACILITIES FOR SECURING SITUATIONS

C., C., C., & St. L Ry. Co.

Columbus, Ohio,
July 3, 1914.

"I take this opportunity of expressing my appreciation of the good work the Office Training School has done for me.

"I am now in the 'three figure' salary class and have every reason to expect something better. I never let the opportunity go by to recommend the O. T. S. to my friends."

—Homer J. Sandusky.

Gentlemen:

"I wish to express to you my appreciation of what the Office Training School did for me. My present salary is $1500 per year. The opportunity came and I was prepared. Thanks to your school.

—J. S. Clifton.

Gentlemen:

Miss Helen Davis, one of your pupils who has been employed in the Circulation Dept. doing stenographic work, is very competent and far above the average pupil coming direct from a Business College. I do not hesitate in recommending Miss Davis to any one seeking the services of a competent stenograper.

—C. S. WILSON,
Circulation Manager,

State of Ohio

STATE BOARD OF HEALTH

Columbus, Ohio,

June 26, 1914.

"Miss Clifton, one of your graduates, has acted in the capacity of private secretary rather than as an office stenographer, and is the most efficient girl I ever employed."

—Robert G. Patterson,
Executive Secretary.

Office Training School

Columbus, Ohio

The Only Business College in the State of Ohio offering a Course in Professional Training for Commercial Teachers

The only Commercial Training School in the Middle West employing a faculty of University trained men and women, top-notchers in the profession of commercial teaching; high-salaried specialists.

The faculty of the Office Training School teach not only the fundamental commercial branches which fit for positions as stenographers, private secretaries, bookkeepers and accountants, but impart such a mastery of the subject as to enable the student to present the subject clearly to a class.

Classes For Advanced Pupils
Classes For Beginners

Whether you come to us for your first lessons or for the purpose of brushing up preparatory to taking charge of a department in one of the large city high schools, you will receive the extreme care and attention necessary for your best progress and a complete mastery of the branches studied.

If you have never studied Shorthand, Typewriting or Bookkeeping, this summer course will give you a fair knowledge of the theory of these subjects. Although Our School is in session the year round, night and day, no vacations, THE SUMMER COURSE is a special course for teachers. You will receive individual instruction from regularly certified high school teachers, men and women who are leaders in the profession.

SEND FOR CATALOGUE

CALENDAR

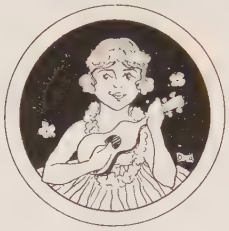

MAY

61 EAST STATE STREET

GERRY W. KLINE

GRAND THEATRE BLDG.

OPTOMETRIST

The Warren Paint Company

Manufacturers of
High-Grade Ready Mixed
Paints, Leads, Varnishes
and Leads in Oil.

Jobbers and
Retailers of

PAINTERS
SUPPLIES

Everything in Paints

Distributers of
CHI-NAMEL

39-41 EAST GAY STREET
COLUMBUS, OHIO

United States Rubber Company

COLUMBUS BRANCH

Wholesale Distributers

Rubber Footwear,
Keds, Raynsters,
Drug Sundries,
Mechanical Goods

41 WEST SPRING STREET

WHEN YOU THINK OF

FLOWERS

GIVE US A TRIAL

Our Corsage Bouquets are Original and Sure to Please the Ladies

F. C. Viereck

150 East State Street

Citizen 9402 Bell Main 6569

We are as near to you as your telephone

Citz. Phone 3536 Bell Main 3573

Established 1889

HISS STAMP WORKS

ATTENTION

DOCTORS, DENTISTS, LAWYERS

We Manufacture all kinds of

BRASS SIGNS, also RUBBER STAMPS, NOTARY AND CORPORATION SEALS.

52 EAST GAY STREET

(Ground Floor)

COLUMBUS, OHIO

Do you know Mike?

HE IS ALWAYS HOST AT

THE COLLEGE INN

GEORGE E. "Mike" ADAMS, Prop.

Cor. Tenth and High Streets

Bowling *Billiards* *Cigars* *Lunch*

Private Alleys for Ladies

CALENDAR

MAY

Tues.	1.	Makio promised out today. Calendar editor joins the army Carries a black lamp with him.
Wed.	2.	Advance scout for Ringling Brothers gets a line on the Rosebuds.
Thurs.	3.	Kate Rittel signs with the scout. Fritz also goes as a bouncer.
Fri.	4.	With all this dope about the war Commie thinks the world a good lil' ol' place after all.
Sat.	5.	Slim Rogers applies to the war department for a diplomatic position. Officials jump at the chance.
Sun.	6.	"Doc" Means announces his intention to compete with Julian Eltinge during the summer months.
Mon.	7.	Ambitious Freshman inquires about the cost of joining Sphinx. Decides its ten cents too much.
Tues.	8.	Freddie Norton wants the trustees to start an aviation corps so he can make a fifth letter.
Wed.	9.	Adelaide Beeson is arrested for loud and disorderly conduct on the campus. Thompson telegraphs bail.
Thurs.	10.	Sig Alphs say that their Easter clothes are commencing to feel comfortable although they don't feel right yet.
Fri.	11.	Gwinnie sprains his ankle at Rader's again and has to be taken home in one of his automobiles.
Sat.	12.	Prof. Moore sours on the world. Went to the Lyceum without his glasses.

THE
SHERWIN-WILLIAMS
COMPANY

RETAIL AND WHOLESALE

Paints, Varnishes, Brushes, Painters' Supplies, Lead, Oil and Turpentine

Citizens
9531

Bell, Main
5704

16 E. Chestnut St.
Columbus, O.

C. F. Brinker
Manager

PHONES:
Automatic 2762; Bell, Main 3244

Harry C. Hughes

Fire
Insurance

NEW FIRST NATIONAL
BANK BUILDING
COLUMBUS, ... OHIO

PARKER'S
Popular Players

C. A. PARKER, Mgr.

1½ EAST GAY STREET

Furnishes

MUSIC
Anywhere—
Anytime

Banjo Mandolin Combinations
Furnished.

Dances and Weddings
our specialty.

Home: 16971—Main 4239
Citizen 9344-9012 Bell, Main 3074

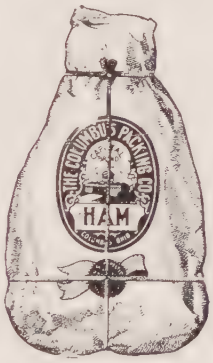

CAPITAL BRAND

Lard, Hams, Bacon and Fresh Meats

CAPITAL BRAND Hams and Bacon are prepared in one of America's cleanest, most modern plants. Only the finest stock is used—and everything is examined by U. S. Government Inspectors.

CAPITAL BRAND Products give you good value for your money—and it pays to buy wholesome, nourishing foods.

Always ask for CAPITAL BRAND.

No matter what CAPITAL BRAND Product you serve or use—the family will be delighted.

For breakfast, lunch or dinner you can prepare tempting and appetizing dishes with *Capital Brand* Products.

All smoked meats are prepared over hickory wood fires—and fresh meats, sausages, lard, bacon, provisions—all are very carefully made from beginning to end.

Sold by the best stores—because CAPITAL BRAND is a high standard.

Prepared by
The Columbus Packing Company Establishment No. 586
COLUMBUS, OHIO

Tailor, Cleaning, Pressing and Repairing

SAM ROSEN

1574 NORTH HIGH STREET

Suits called for and delivered

The Kauffman-Lattimer Co.

IMPORTERS AND JOBBERS

Chemicals, Drugs, Medicines, Druggist Sundries, Scientific Apparatus, Laboratories Supplies.

Trade "KALATCO" Mark

Offices and Main Building
263-283 N. Front St

Laboratory and Mills
84-90 West Chestnut Street
44 East Chestnut Street

Warehouse
Park St. and Penn. R. R. Track

Cable Address "KLATCO" Columbus

New York Office, 5 Platt Street

The Cherington Printing and Engraving Company

92 NORTH HIGH STREET

Printed and Engraved Invitations,

Cards, Programs and Stationery

We also manufacture Seals, Stamps, Badges and Checks of all kinds.

CALL AND SEE US. CITIZEN 2910

Varsity Drug Shop

Everything for the Student

Drugs,
Prescriptions,
Toilet Articles,
Fine Candies,
Cigars and Cigarettes,
Note Books,
Fountain Pens,
Kodak Supplies,
and Developing

Agent for
GILBERT'S PURE CHOCOLATES

Try our Fountain

Varsity Drug Shop

SIXTEENTH AND HIGH

GREAT Opportunity for O. S. U. Students

A pleasant and highly remunerative summer's work awaits you.

We need three traveling representatives in Ohio, this summer, to interview Corporation chiefs, Public officials and Attorneys.

We also have an excellent proposition for several students (male or female) who are looking for an opportunity to earn big money in spare time during the balance of the school year.

This work is of such a nature as to provide practical training and experience that will prove a valuable asset to you after graduation.

Persistence and *Determination* to work are the only essentials necessary.

Apply at once to C. W. Wallace.

The Nemar Publishing Company

67 East Long Street, Columbus, Ohio

ATTENTION!!! *FRATERNITIES AND CLUBS*

We are the leading dealers in: CHINA, GLASSWARE, SILVERWARE and KITCHEN EQUIPMENT in Central Ohio - - - - -

At Your Service at any time for Quotations

195 South High Street, **Wm. Hinterschied Co.** Columbus, Ohio

---

The Best For Schools And Colleges - - ARLINGTON - - *Sanitary Non-Poisonous Germ Proof - Permanent -*

RICHTONE

WASHABLE FLAT ENAMEL FINISH

For Interior Decoration of Plastered Walls, Metal Ceilings, Woodwork, Stucco Cement, Stone, Over Wall Paper or Fabrics

Made In Fourteen Permanent Colors

THE ARLINGTON MANUFACTURING CO. Canton, O.

LEADS ALL OTHER WALL FINISHES

WE CALL FOR AND DELIVER GARMENTS : USE THE PHONE

CITIZEN PHONE 16526

H. B. ROBERTS

MERCHANT TAILOR

SUITS MADE TO ORDER OVERCOATS

Presssing *Repairing* *Cleaning*

221 WEST EIGHTH AVE, COLUMBUS, OHIO

CALENDAR

Sun. 13. Menorah Society meeting breaks up when somebody drops a quarter.

Mon. 14. Bucket and Dipper frightens the natives with "Jack the Ripper."

Tues. 15. Campus cop arrests German spy suspect. Reported carrying Budweiser.

Wed. 16. The Athletic Board still stalls around for somebody to donate the necessary stadium dough.

Thurs. 17. "Swede" Sorensen starts wondering what lucrative positions are open to a football hero.

Fri. 18. Francis Barker slips another letter to the army without censors seeing it.

Schlotman

THE ONLY

Exclusive Haberdasher

IN COLUMBUS

The Fred L. Schlotman Company

81 South High near State Street

Ijams the Hatter

The College Boys Hat Shop of Columbus

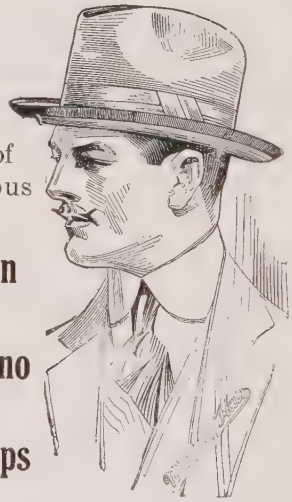

Stetson and Borsalino

HeidCaps

Wm. J. Ijams

81 S. High St.

Authority on Distinctive Headwear

Every Housewife

Who Once Tries Our Product

becomes a permanent Patron and ardent Advocate of our famous

Purity
TRADE MARK

MARGARINE

The Product that's Purest for Bread -:- Puts You Dollars and Cents Ahead

They not only use "PURITY" permanently, but tell their friends and neighbors about the satisfaction and big saving they enjoy in its use.

"PURITY" presents a most Delicious Flavor, a Sweet, Wholesome Fragrance and the Smoothness of Texture found in the best creamery butter.

These characteristics cause it to be purchased by housewives not only for fancy table use, but the price is so reasonable they also employ it freely in baking, cooking, pastries, etc.

A Trial Pound Will Prove Our Claims

Guard Against SUBSTITUTES
by insisting upon this package →

Capital City Dairy Company

Columbus, Ohio

First Quality Margarine Churners Since 1884

Color Capsules Furnished Free

CALENDAR

3.t. 19. Harland Scott fills up the Hole in the Wall.

Sun. 20. All's quiet along the Olentangy.

Mon. 21. Student seen attending one of the lecture series. Poor boy was a cripple.

Tues. 22. We lost the baseball schedule so can't fake anything about the games.

Wed. 23. Prof. Joey Taylor slips "The Parisienne" under an Atlantic Monthly cover and settles down for an hour.

Thurs. 24. Hennick's cash comes out two-bits short.

Fri. Hennick still confined to his bed. Doctors considering Hot Springs

Sat. 26. Col Long's Packard has engine trouble. Books advance 40 percent.

Try one of our
$2.00 Hats

A Shape For Every Face
A Size For Every Head

We Make and Remodel Hats of Every Description For Men and Women

CITIZEN PHONE 21

P. J. Malott

295 N. High Street Columbus, Ohio

Moving Picture Apparatus
and
Stereoptican Outfits
of all Descriptions.

For Sale or Rent to
THEATRES, SCHOOLS, CHURCHES, COLLEGES, CLUBS, ETC.

If you want good service and the proper kind of an outfi see us.

Columbus Theatre Equipment Co.

26 W. Naghten St., Columbus, O.

Money Back Bread

Ten Cent Loaves Only

Entirely different from all other brands of bread.

Your money back if not SATISFIED.

Sold by
ALL GROCERS

Made by
The REYNOLDS Baking Company

COLLEGE OF MEDICINE

OHIO STATE UNIVERSITY

Offers the best of facilities for an Education and Training in Medicine. Clinical facilities---directly under control of the College.

Protestant Hospital,
St. Francis Hospital,
Two Outdoor Dispensaries

Located at 716 North Park Street

E. F. McCAMPBELL, Dean

Keeley

DRINK & DRUG TREATMENT

REMOVES ALL DESIRE

THIRTY YEARS SUCCESS PRIVATE INFORMATION

CHAS. R. CORNELL MGR. 1087 DENNISON AVE.

COLUMBUS, OHIO

Cigarette and other Forms of Tobacco Using Treated.

Marzetti's Restaurant No. 2

JOHN PIACENTINI, Proprietor

Come in and see "John" and while you are there eat one of those famous Pork Sandwiches.

The Place to find good eats any time.

2075 N. High Street — Between Frambes and Woodruff

ARTISTIC GAS AND ELECTRIC FIXTURES

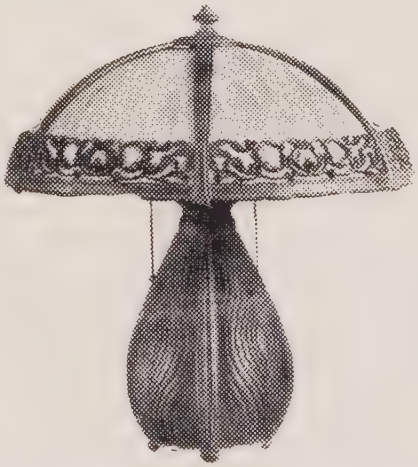

WELSBACH CO.

166-122 E. Chestnut St.

PROGRESS LAUNDRY

DRY CLEANING PRESSING AND REPAIRING

The place that always gives you the best for the money

Main Office E. 11 Ave. & High St.

Plant 16-18 E. 9th Ave.

Citz. 16925---Bell North 2832

COLUMBUS, OHIO

Royal Union Mutual Life
In all that is good, Iowa affords the best
TRADE MARK
REGISTERED
Corn was the basis of the First Life Insurance known in history
See Genesis, XLI-48
Des Moines, Iowa

Theoretical

School Life is a Training in THEORETICAL Economy.

Practical

Business Life is PRACTICAL Economy.

Real

A Royal Policy is REAL Economy.

——SEE——

STAUDT BROTHERS

STATE AGENTS

Suite 925 Renkert Building, Canton, O.

GOOD TERRITORY AVAILABLE FOR LIVE AGENTS

CALENDAR

Sun.	27.	Dean Orton sends out some more letters to fill the ranks.
Mon.	28.	"Jim" Light gets a hair cut. Rubs a lil' Schlitz on his neck to keep up the Bohemian atmosphere.
Tues.	29.	Col. Waller darns his socks and then apologizes for the profanity.
Wed.	30.	Memorial Day. Block Floral Company declares a dividend.
Thurs.	31.	Stew Van Meter says he has seen the last of May. This is a deep one.

The Columbus Mill & Mine Supply Co.

75-77 NORTH FRONT STREET, COLUMBUS, OHIO

EVERYTHING IN

MILL & MINE SUPPLIES

Pipe Cutting, Threading and Fabricating to Sketch or Specification

All kinds of Structural Steel Fabricating

General Machine Work.

Steel Bars for Concrete Work a Specialty

The Diehl Office Equipment Co.

STEEL FILING CABINETS
INDEXES
OFFICE FURNITURE

DEAL with DIEHL

We have just added 3600 square feet to our room.
A large and fresh stock always ready : : : :

65 East Gay Street,

Columbus, Ohio

Our Tailoring

at

$20---$22.50---$25

gives you that individuality you must have to be well dressed

THE

Yontz & Ebright Tailoring Co.

219 NORTH HIGH STREET
Lyceum Theatre Building

No. 1
HIGH
near
15th
AVE.

Compliments of

H. K. Smith and Co.

TWO STORES

Furnishings College Jewelry
Hats Pillows Pennants

No. 2
HIGH
at
11th
AVE.

Are you interested in knowing your STATIONERY IS RIGHT and you are using the correct style?

Are you interested in knowing where you can learn of newest and most beneficial ideas whenever you plan to entertain?

Also the right place to buy your PLACE CARDS, TALLY CARDS, PLAYING CARDS and GAMES?

Also where to buy STUDENT'S NOTE BOOKS, LOOSE LEAF BOOKS, PAPER, LADIES' PORTFOLIOS, FOUNTAIN PENS, PENCILS and INKS?

Are you interested in PRINTING, BINDING, and ENGRAVED CARDS, ANNOUNCEMENTS, and INVITATIONS? If so,

NITSCHKE BROS.

The Paper Store

31-37 EAST GAY ST. OPPOSITE KEITH'S THEATER

is the place. Here also is found the largest assortment of Dennison's Goods in Ohio.

CALENDAR

JUNE

Fri.	1.	What is so rare as a day in June? Sigma Chis in church!
Sat.	2.	Competitive Drill. Mollahan gets his gun mixed up with his right leg.
Sun.	3.	Bill Collette invoices his brains and threatens to graduate.
Mon.	4.	Allen Baker kneels, raises his right hand and solemnly swear to have only three more elections this year.
Tues.	5.	Commencement Day! "Chuck" Clough eyes the sheep skins and wonders if he'll ever get one.
Wed.	6.	Examinations start. Eddie McNeal decides to grade his papers.

This company offers to the discriminating young man

Quality Clothes & Furnishings

The young men of Columbus are assured that style and quality offered is identical to the Smartest Modes prevailing in New York. : :

Alfred Benjamin Clothes for MEN

A new department, but an old and splendid line of fashionable men's attire. : : : : :

Prices from $20. up

The Sherman-Leachman Co.

"The House of Smiling Service" 41 North High Street

Bowling

I am talking to you and I mean just what I say---that is I have

THE ALLEYS

For Yourself and Your Lady Friend

North at 592 South at 175
ON HIGH STREET

Eddie Gettrost

"LEADER OF QUALITY PRODUCTS"

Banner Coffee Co.

137 E. Spring Street

Columbus, Ohio

Stop in at

The Indianola Barber Shop

Opposite Main Entrance to the University

Between Classes

FIRST CLASS

Barber Shop

and

POCKET BILLIARD PARLOR

Shoe Shining and Laundry

First Class Service Guaranteed

We Appreciate Your Patronage

M. LAIRD, Proprietor

1872 North High Street

1135 North High Street

Bell, North 3564 Citizens 16198

A. L. Achauer

Dealer in

Builders' Hardware,
Tinware; Cutlery,
Stoves, Oils, Paints,
Varnish, Chi-namel
and Japalac

1416 North High Street

Bell, North 2628

E. R. Moore Co.

Makers of

Collegiate Caps, Gowns and Hoods

Judical, Clerical, Baptisimal and Choir Gowns

Originators of

Moore's Official High School Caps and Gowns

Renting of Caps an Gowns to Graduating Classes a Specialty

Annual Distributors of Caps and Gowns to Ohio State University

922 to 938 Dakin Street
Chicago

Original

New York Shoe Repair Co.

Where Good Work is Cheap and Cheap Work is Good

Everything of Every Description You May Desire in Material, Also Workmanship, We Have it

SHINING PARLORS

270 N. High Street
COLUMBUS, OHIO

OUR MOTTO

"To Secure and Retain the Confidence and Good Will of Every State Student, Especially Yours—Mr. Engineer."

The H. Cole Company

Manufacturers

Drafting and Engineering Supplies and Specialties

Peters Building 68 E. Gay St. Columbus, Ohio

The Sun-Dial Speaks

¶ *Harken unto me, Brothers of the Jeweled Pins, and I will tell of the byways of the highway of happiness.*

¶ *Hie yourselves to Lou Garnett's and partake of a creamy nut fudge or a frothy phosphate, bask in Lou's smile, hear his Victrola and know the true pleasure of living.* :: ::

Garnett's Chocolate Shop

Cor. 10th and High Streets

!!! T-H-A-N-K-S !!!

To the Faculty and Students of the Ohio State University for your liberal patronage

HOME OFFICE BUILDING
of Cincinnati, visualizing the growth and strength of the largest financial institution in Ohio

If you haven't already taken life insurance with The Union Central Life Insurance Compauy

ASK WINKLER

F. N. WINKLER, Special agent

424 Citizens Bldg.

COR. GAY AND HIGH STS.

THE BEAUTY OF "THE MAKIO" MUST BE ATTRIBUTED IN PART TO THE QUALITY OF THE PAPER ON WHICH IT IS PRINTED.

THE CENTRAL OHIO PAPER COMPANY'S "SWANS-DOWN"

You can use Quality Paper for your Stationery, Also!

The White, Strongest, Most Beautiful and Most Durable Sheet of Writing Paper is Yours, if you will simply ask your stationer for

SWAN LINEN

SWAN LINEN

"Swan Delights Whoever Writes"

For Themes and Theses it is invaluable because it gives the writer a forceful and distinctive presentation, which in turn means a higher credit.

Swan Linen A "Copco" Brand — ASK YOUR STATIONER

The Central Ohio Paper Co.

CALENDAR

Thurs. 7. Frank Brothers call in all unpaid shoes. Studes make footprints in the sands of time.

Fri. 8. Thirteen hundred students club Dynamicus to death.

Sat. 9. Billy Evans smiles at three months of leisure to prepare his next year's songbook speeches.

Sun. 10. Doc. Wingert rejected for medical corps by the army. The enemy kills enough.

Mon. 11. Ananias starts looking for the guy that wrote this stuff.

Tues. 12. "Pete" gets a job as an understudy for Wallace Reid.

Wed. 13. Calendar editor homeward plods his weary way. See you in the trenches.

Marzetti's Restaurant

We Bake Our Own Pies

10th Avenue and High Street

THE GAY
ACADEMY OF DANCING

S. E. Cor. Gay and High Streets

Yourself and Friends are Cordially invited to attend our Wednesday and Saturday Evening Dances : : :

Beginners' Classes, Tuesday and Friday Evenings
Private Lessons at any time : : : : : : : : :

Special Rates To Students

Hall can be rented for Club Dances or Private Parties

C. P. LAYMAN, Proprietor

PHONES: Main 1151 Citizens 3067 Residence 9483

Citizens Phone 5089 -:- *Bell Main 1946*

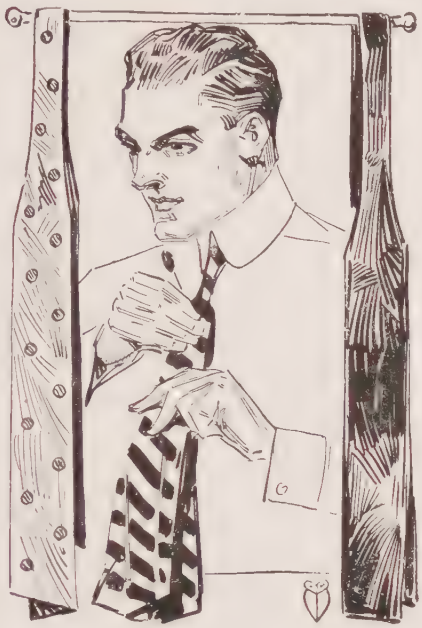

The VOGUE SHOP

Chittenden Hotel Building

Exclusive Men's Furnishing Goods

Haberdashery, Shirts, Neckwear, Hosiery, Collars & Gloves

C. M. SHERMAN, Prop.

Ohio's Most Beautiful Drug Store

Athletic Club Pharmacy

West of Athletic Club

French Process Ice Cream Used Exclusively
- - - - - - In Our Sodas - - - - - -

Neatness and Cleanliness - Efficiency and Politeness

Professor Dye of the school of Pharmacy, Ohio State University, says that we have the most complete, most sanitary, and best equipped prescription department in Ohio. . . .

BELL MAIN 4020 --- Phones --- CITIZEN 7570

124 East Broad Street

Columbus, :-: Ohio

The Library Book Shop

of Plays, Poetry and Prose

A DELIGHTFUL SPOT ON THE FIFTH FLOOR AT GREEN-JOYCE

COLUMBUS has long been in need of a book-shop which is in sympathy with modern tendencies in literature.

A shop in which one might find those works which have not yet earned their place in the literature of the century but which reflect the spirit of the times and point the way of modern thought.

We have established just such a shop as this.

A shop of vital living interest where you may find now the books which perhaps ten years from now will be read and recognized as standard.

It is an inspiration for one to keep in touch with the times --- to read and think with those who are directing the thought of the world.

COME TO THE BOOK SHOP
YOU WILL ENJOY IT

FIFTH FLOOR **GREEN-JOYCE** FIFTH FLOOR

This is the "Ad" of
THE TERRY ENGRAVING CO
directing your attention
to the SILENT POWER ≈
the PERSONALITY of their
Engravings.

Recognize this as you do
the personality of Men and
You too will buy your

Art Work of every nature, Halftones
and Zinc Etchings in one or more
colors, also your Commercial Photos
from

THE TERRY ENGRAVING CO
212-218 OAK STREET
COLUMBUS, · · OHIO

Specialists in College Printing

IN 1916 we printed Annuals for fifty-four colleges and schools, also many College Catalogs, Views Bulletins and Calendars for institutions in twenty-five different states. Our representatives travel thousands of miles in response to requests for interviews.

THE CHAMPLIN PRESS

College Printers

Established 1893 Columbus, Ohio

THE ANNUAL you manage can be assured of just such a beautiful high finish paper as the text of this book if you specify SWANSDOWN ENAMEL—or if you want a high quality dull finish like this insert, specify EUCLID DULL COATED ENAMEL. We will gladly furnish you catalog dummies of your book in either or both papers.

THE CENTRAL OHIO PAPER COMPANY, Columbus, Toledo, Cleveland

INDEX

Acacia . . 378
Activities 152
Agricultural Student Staff 214
American Institute of Electrical Engineers . 312
American Institute of Mining Engineers 314
American Society of Mechanical Engineers . . 316
Alpha Chi Sigma 394
Alpha Gamma Rho 376
Alpha Gamma Theta 448
Alpha Kappa Psi 422
Alpha Kappa Kappa 372
Alpha Mu Pi Omega 414
Aloquin . . 450
Alpha Phi 444
Alpha Pi Upsilon 392
Alpha Psi 380
Alpha Rho Chi 418
Alpha Sigma Phi 388
Alpha Tau Omega 356
Alpha Xi Delta 452
Alpha Zeta 366
Alumni Section 473
Appolonian 294
Architectural Club 324
Athenaean 336
Athletic Board 156
Athletics 153

Baseball 191
Basketball 175
Beta Theta Pi 352
Boarding Clubs 459
Browning 224
Buckeye Club 464
Bucket and Dipper 270

Campustry . . 480
Cane Rush . . 226
Ceramics Society 318
Chemical Society 320
Chi Phi . . 350
Civil Engineers' Club 322
Class Officers 33
Classes 32
Clubs 285
Coaching Staff 157
College of Agriculture 35
College of Arts 65
College of Com. and Jour. 137
College of Dentistry 123
College of Engineering 91
College of Education 81
College of Homeopathic Medicine 113
College of Pharmacy 133
College of Law 129
College of Veterinary Medicine 115
College of Medicine 105
Columbia Club 460
Columbiana Club 470
Commencement 142
Commercial Club 296
Contents 7
Cosmopolitan Club . 298
Cross Country 190

Debate 249
Dedication 10
Delphic 286
Delta Chi 370
Delta Delta Delta 438
Delta Gamma 442
Delta Sigma Rho 284
Delta Tau Delta 360
Delta Theta Phi 406
Delta Theta Sigma 382
Delta Upsilon 374
Delta Zeta 440
Downing Club 335
Dramatics 219

Eaglesmere 236
Electrical Show 104
Elmont Club 466
English Club 300
Eta Kappa Nu 264

Football 159
Foreword 8
Forum 304
Fraternities 339
Frontispiece 16

Glee Club (Men's) 228
Glee Club (Girls') 232
Graduates 128

History Club 302
Honorary Societies 259
Horse Show 64
Horticultural Society 326

In Memoriam 14
Intramural Athletics 196
Inter-class Debate 252

Junior Prom 144

Kappa Alpha Theta 434
Kappa Kappa Gamma 432
Kappa Sigma 362
Kleman Club 456

LaBoheme 334
Lantern Staff 212
Lambda Phi Omega 424
Link Day 143

Makio Staff 208
Manhattan Club 468
May Fete 458
Menorah Society 246
Methodist Student Council 242
Military 519
Mortar Board 272
Musical Organizations 227

Newman Club (Girls') 454
Newman Club (Men's) 426

Officers Cadet Regiment 520
Ohio Union Board Overseers 258
Omega Tau Sigma 400
Organizations 258
Orchestra 234
Osa Club 338

Pan Hellenic Council (Girls') 430
Pan Hellenic Council (Men's) 340
Pen and Brush 333
Philomathean 290
Pharmaceutical Association 328
Pi Alpha Chi 410
Pi Beta Phi 436
Pi Kappa Alpha 402
Phi Alpha Gamma 420
Phi Beta Kappa 261
Phi Chi 408
Phi Delta Chi 386
Phi Delta Kappa 266
Phi Delta Phi 428
Phi Delta Theta 348
Phi Kappa Psi 344
Phi Gamma Delta 342
Phi Lambda Upsilon 262
Phi Mu 446
Phi Kappa Tau 404
Phi Rho Sigma 412
Phi Sigma Epsilon 416
Phi Upsilon Omicron 278
Political Science Club 332
Presbyterian Session 244
Psi Omega 368
Preble County Club 337
Publications 207

Religious Activities 237
Rosebush 145

Saddle and Sirloin 306
Satire Section 487
Scabbard and Blade 282
Schoolmasters 330
Senior Officers 34
Sigma Alpha Epsilon 358
Sigma Chi 346
Sigma Delta Chi 274
Sigma Nu 354
Sigma Phi Epsilon 384
Sigma Pi 390
Sigma Xi 260
Soccer 194
Sororities 429
Southern Boarding Club 462
Sphinx 268
Strollers 220
Student Council 254
Student Government 253
Student Volunteers 245
Sun Dial Staff 216
Swimming 195

Tennis 193
Three Year Agricultural Society 292
Theta Sigma Phi 276
Toastmasters 280
Townshend 288
Track 179
Triangle 396
Tug-of-War 218

University Dames 310

Varsity "A" (Men's) 201
Varsity "A" (Girls') 204
Varsity "O" Association 154

Western Reserve Club 308
Woman's Council 256
Women's Athletics 202

Xi Psi Phi 364

Y. M. C. A. 238
Y. W. C. A. 240

Zeta Beta Tau 398

INDEX TO ADVERTISERS

Achauer, A. L. 109
Acorn Lumber Co 83
Albaugh, E. S. 54
American Clay Machine Co 82
Arlington Mfg. Co 99
Athletic Club Pharmacy 115
Auld, D. L. 51
Avery-Loeb Electric Co 83

Baker Art Gallery 36
Bancroft Bros. Co 7
Banner Coffee Co 109
Barnes-Callen 48
Barrington, A. R 86
Bascom Bros 86
Bates Shoe-Expert 6
Blackwood Green & Co 37
Bliss Business College 24, 25
Block Floral Co 26
Brenneman Baking Co 37
Buckeye Tent & Awning Co 49
Butterworth Fur. Co 19

Capital City Dairy Co 101
Central Ohio Paper Co 113
Cherington Printing Co 96
City National Bank 35
Citizens Wholesale Supply Co 76
Clark, J. S 51
Claycraft Brick Co 21
Cole, H 110
College Inn 93
College Book Store 45
Columbus Blank Book Mfg. Co 64
Columbus Daily Monitor 56
Columbus Fuel & Gas Co 70
Columbus Letter Co 45
Columbus Lumber Co 52
Columbus Mill & Mining Co 106
Columbus Mutual Life Insurance Co 65
Columbus Union Oil Cloth Co 72
Columbus Packing Co 95
Columbus Photo Supply Co 18
Columbus Railway Power & Light Co 3
Columbus Show Case Co 66
Columbus Theatrical Co 103
Columbus Transfer Co 9
Cott Printing Co 57

Davis, L. E 45
Dayton Dental Supply Co 57
Dayton Engineering Laboratories Co 67
Diehl Office Supply Co 106
Deisel-Wemmer Co 44
Diamond Portland Cement Co 26
Dick Office Supply Co 51

Doddington Lumber Co. 26
Dunn Photo Supply Co. 50

Emerson Academy of Dancing 87
Evans Co., The R. H. 78

Fairmont Creamery Co. 68
Felber Biscuit Co. 46
Fifth Ave. Floral Co. 53
Florentine Hall 69
Fornshell Printing Co. 76
Franklin Optical Co. 40
Furnas Ice Cream Co. 48
Garnett Chocolate Shop 111
Gay Academy of Dancing 114
Gettrost Bowling Alley 109
Globe Tailoring Co. 76
Goodman Jewelry Co. 73
Grasselli Chemical Co. 43
Green-Joyce 4, 116
Gruen Watch Co. 13

Hall Co., F. P. 17
Hammer Dry Plate Co. 44
Hann & Adair Co. 38
Harvey, W. S. 34
Haynes, P. I. 40
Heaton's Music Store 27
Hennick's 75
Hillock, Mrs. O. K. 23
Hinterschied Co., Wm. 99
Hiss Stamp Works 93
Horsman Tennis Racket Co. 59

Indianola Printing Co. 47
Ijams, W. J. 100

Jeffrey Mfg. Co. 89
Jenkins Bros. 85

Kampmann Costume Works 77
Kauffman-Lattimer Co. 96
Keeley Cure 104
Kinney Shoe Co. 39
Kline, Jerry 92
Krauss, A. E. 42
Krauss, Scott 15

Laboratory Supply Co. 33
Lacey, Kate M. 8
Laird, M. 109
Lantern 72, 79
Lehman Dry Cleaning Co. 39
Lentz, Dr. T. C. 78
Lilley, M. C. 55

Magnuson Co. 42
Malott, P. J. 102
Mann-Hartsough Co. 55
Marzetti No. 1 114
Marzetti No. 2 104
Martlin, I. B. 32
Marietta Paint Co. 58
Mathison, J. T. 12
McClure Tire & Rubber Co. 30
McClelland Book Store 63
McGrath, D. W. 44
McGuire, Frank 84
Mendel, Louis 5
Midland Mutual Life Insurance Co. 2
Montgomery Ward 54
Moore, E. R. 110
Munk Floral Co. 50
Murnan's Taxi Co. 41

National Ice & Storage Co. 37
Nemar Publishing Co. 98
New First National Bank 81
New York Shoe Repair Co. 110
Nitschke Bros. 107

Office Training School 90, 91
Ohio Building & Loan Co. 74
Ohio Field Barber Shop 18
Ohio Printing Co. 45
Ohio State Dental College 53
Ohio State Medical College 103
Ohio State Telephone Co. 47
Ohio State University 71
Onyx Paint Co. 28
Orr-Kiefer 61

Parker, C. A. 95
Perfect Silo Co. 31
Price, Fred V. 22
Progress Laundry 104
Ratner, H. 76
Reed, Clyde 80
Reynolds Baking Co. 103
Richter—Tailor 74
Roberts, H. B. 99
Rosen, Sam 96
Rosnagle 78
Schaefer 10
Schlotman 100
Seeds, Robert L. 11
Shedd, E. E. 53
Sherman-Leachman 108
Sherwin-Williams 94
Shredded Wheat Biscuit Co. 15
Sifrit, Scott O. 88
Smith Dry Cleaning Co. 15
Smith Typewriter Co. 60
Smith, Smox 107
State Office Supply 16
State Optical Co. 86
Staudt Bros. 150

Talmadge Hardware Co. 46
Taylor, Alex 59
Teachout, A. 20
Telling-Belle Vernon Co. 72
Tripp, Jay G. 77
Troy Laundry Co. 39
Troy, Thad 54

Ulmer, J. C. 15
Underwood Typewriter Co. 63
Union Central Life Insurance Co. 112
United States Rubber Co. 92
United Woolen Mills 1

Varsity Drug Store 97
Viereck, F. E. 93
Vogue Shop 115

Walk-Over Shoe Co. 62
Warren, C. A. 12
Warren Paint Co. 92
Warwick, H. S. 52
Weinman Pump Co. 64
Wendt-Bristol 14
Westwater Co. 40
Welsbach 104
Whitsit, Perry B. 29
Wilson Seed Store 12
Worley, K. L. 26

Yoerger, P. F. 50
Yontz-Ebright 106